THE WEATHER
The indications are that there will be fair weather tonight and Tuesday. There may be light variable winds.

THE LOWELL SUN

5 O'CLOCK

ESTABLISHED 1878 | LOWELL MASS. MONDAY JULY 18 1904 | 8 PAGES ONE CENT

TWO WERE DROWNED

While Bathing in Merrimack River Yesterday Afternoon

Both Accidents Occured Near Moody Street Bridge Within 15 Minutes of Each Other—Both Bodies Were Recovered

John Viakhos, a Greek, aged 20 years, and Ferdinand Bousquet, a French boy, aged 13, were drowned in the Merrimack river, just below the Moody street bridge, shortly after 3 o'clock yesterday afternoon.

Both accidents occurred not 300 yards apart and within 15 minutes of each, and both victims were in bathing with friends at the time. Both bodies were recovered shortly afterward and were taken in charge by Undertaker Albert.

Viakhos was drowned first. He went in bathing with three other Greeks, a little below the Textile school buildings, a favorite haunt of the Greeks. He informed his companions that he had learned to swim in the old country and boldly ventured far out into the water.

He had not been out long when suddenly he cried for help, shouting that he was drowning. None of his companions knew how to swim and were unable to go to his assistance, and he disappeared while they stood in the water vainly crying for help.

The body was recovered soon afterward by Isaac Chouinard of 27 Perkins street, who was rowing past. Mr. Chouinard saw the body lying at the bottom and brought it to shore, where it was taken in charge by Undertaker Albert and removed to his rooms in Cheever street.

Viakhos lived at 228 Moody street, and was an operative in the Lawrence. He was single and had no relatives here. He came from Greece seven months ago. The water at this point is from 6 to 10 feet deep.

THE SECOND DROWNING.

The second fatality occurred at what is known as "The Point" where Beaver brook enters the Merrimack.

Bousquet was bathing in company with six or seven other boys of his own age. The boys were diving and paddling, each intent on his own fun, so that none can give a very clear account of how the accident happened. A boy named Albert Biron states that Bousquet sank three times and that he caught him by the hair as he was going down but was unable to hold him up. Another boy states that Bousquet dove and did not come up again.

The boys in their excitement did not think of running or calling for assistance although there were a number of men lying nearby under the trees.

One man who was reading a newspaper only a short distance away states that the first intimation that he had of it was when two boys passed him, and as they passed one remarked: "It must be 15 minutes since he disappeared." He demanded an explanation and at once organized a searching party.

The body was not recovered until 4.30 o'clock. It was lying a few feet from where the boy had sunk. It was found by Ernest Mailloux, who was searching for it together with Joseph Albert's men, and removed to Mr. Albert's rooms.

Ferdinand Bousquet was the son of Mrs. Sarah Bousquet, a widow, of 304 West Sixth street. He was a pupil of St. Joseph's college. Besides his mother, he leaves four brothers, Frederic, Louis and Ovila Bousquet of this city and Zophie Bousquet of Montreal; and four sisters, Mrs. Joseph Chauvette and Mrs. Hypolite Denonceau, and Misses Georgina and Rosanna Bousquet of this city.

STRUCK BY TORNADO

Quaker Settlement in New York Was Devastated

NEW YORK, July 18.—Of the half score injured in the tornado which devasted the Quaker settlement near Chappaqua, N. Y., Sunday night, all are now expected to recover except two. They are Mrs. Anna Washburn, whose mother, Mrs. Mary Hibbs of Philadelphia was crushed to death in the ruins of the Washburn home, and Charles Dodge, who was caught under the branches of a falling tree.

A search of the neighborhood shows that the storm created great havoc during the few minutes which it raged. In the tree tops for more than a mile around clothing of all descriptions was found. A carpet which had been on the floor of a house which was destroyed, was ripped up and carried more than a mile up the side of the mountain. There it was deposited in the top of a tree almost intact. Many other curious effects noted in western tornadoes were observable.

FUNERALS

FAHEY—The funeral of Mrs. Mary A. Fahey was held Saturday at 8.30 o'clock from her home, 806 Lakeview avenue, and at 9 o'clock a funeral mass was celebrated at St. Michael's church, Rev. Dennis Murphy officiating. The bearers were James, Henry, Bernard, Martin and Christopher Cosgrove and Martin P. Fahey. Burial was in St. Patrick's cemetery. Undertaker Molloy had charge.

DEMAKI—The funeral of Sparti B. Demaki took place yesterday at 11 o'clock, from the home of her parents, 66 Suffolk street. Services were held at the Greek Orthodox church upon the arrival of the funeral cortege. Burial in the Edson cemetery, in charge of Undertaker C. H. Molloy.

DWINELL—The funeral of Chas. S. Dwinell took place Saturday from his late home, 60 Tyler street. Rev. George F. Kenngott officiating. Burial was in the Lowell cemetery. Undertaker Weinbeck in charge.

BARKER—The funeral of Thomas C. Barker was held Saturday from 60 Talbot street, Revs. Charles T. Billings and G. C. Wright officiating. The remains were sent to Mt. Auburn for burial by Undertaker Weinbeck.

SCOTT—The remains of the late Mrs. Agnes Scott, widow of the late Robert Scott, one of the oldest residents of Centralville, were consigned to their final resting place in the Edson cemetery Saturday afternoon. Funeral services, which were simple yet impressive, were held at the residence of her son, Mr. Frank Scott, 54 Hampshire street. Rev. George F. Kenngott, pastor of the First Trinitarian Congregational church, officiated and during the service delivered a very touching eulogy and also read an original poem.

There was a wealth of floral offerings in evidence, showing the esteem in which the deceased was held by her many friends and acquaintances, the following being the most prominent: Large pillow, bearing the inscription of "Mother," from the son of the deceased and his wife; star and crescent on base, inscribed "At Rest," from the employes of the Boott cloth room, where the son of the deceased is employed as overseer; spray of pinks, Mrs. Gilman, spray of pinks, Mr. Thomas E. Boacher; wreath, Mr. Henry Mangan and wife; bouquet, Mr. Edward Kirby, and a bouquet from Mr. James A. Marshall.

Present at the funeral was a delegation from the Boott counting and cloth rooms.

The bearers were Messrs. Thomas Boyle and Victor A. Bartlett of the Boott cloth room and James I. Fullerton and James McGregor.

The interment was in the family lot in the Edson cemetery, the grave being prettily decorated with evergreen and maiden hair fern. The committal prayers were read by Rev. Mr. Kenngott. Mr. Thomas E. Boucher had charge of the funeral arrangements and the interment was under the direction of Funeral Directors C. M. Young & Co.

HEWSON—The funeral of the late John G. Hewson, took place Saturday from his residence, 508 Gorham street, and was very largely attended.

The funeral cortege proceeded to St. Peter's church where a mass of requiem was sung. Rev. Fr. McDermod was celebrant of the mass. The choir sang the Gregorian mass.

The bearers were delegates from the various organizations to which the deceased belonged. Burial was in the Catholi cecmetery. Funeral Directors John J. O'Connell & Co. had charge of the arrangements.

SPELLMAN—The funeral of Arthur L. Spellman, aged 3 years, 6 months, took place Saturday morning from the home of his parents, Harry W. and Jennie Spellman, 192 Appleton street.

The burial was in St. Patrick's cemetery. John J. O'Connell & Co. had charge of the funeral arrangements.

"Hand Made."

POET 10¢ CIGAR NOTHING BETTER

"Union Made."

If you want help at home or in your business, try The Sun "Want" column.

STUBBORN FIRE

In Home of Mrs. Courtney, Middlesex St.

HER WEDDING PRESENTS DAMAGED

Much of Her Personal Property Destroyed

MRS. BROUILLETTE BADLY BURNED

Only Prompt Work by Firemen Saved House

A fire broke out at the residence of Mrs. Alice B. Courtney, at 1995 Middlesex street, near the city line, last night, and for a time it looked as though the old residence would have been destroyed, but owing to the prompt response of the department and the hard work after the arrival of the firemen the damage will not be very great. The fire occurred at about 8.45 o'clock and was caused by the accidental breaking of an oil lamp. The house and personal effects were insured through the agency of Thomas C. Lee & Co. While fighting the fire, Mrs. J. B. Brouillette, Mrs. Courtney's mother, was burned rather seriously.

Mrs. Courtney was in her bed chamber shortly after 8.30 o'clock and a lighted lamp which she held in her hand broke off at the oil well, owing to a defect in the glass, and the lamp fell to the floor. On the floor was a richly embroidered velvet carpet, and the oil spreading over it immediately ignited, and in a moment the whole carpet was ablaze.

When the blaze started Mrs. Courtney shrieked "Fire" at the top of her voice and as there was an electric car passing at the time, the passengers seeing the fire left the car and ran towards the house. One of the passengers ran to the nearest box, 371, which is located at the corner of Wood and Middlesex street, and pulled in an alarm.

The department was prompt in responding to the alarm. The Branch street engine was the first piece of apparatus on the scene, but before the apparatus arrived flames were shooting through the roof and were rapidly spreading to the different parts of the house. Before the firemen arrived a small garden hose had been brought into commission, and did considerable towards checking a spread of the flames. The department upon arriving however turned several streams on the house and this alone saved the house from complete destruction.

The loss by fire was confined to the upper right half of the house.

The flames first covered Mrs. Courtney's own room, literally destroying everything there, including a valuable mahogany set, bureau, chairs, gowns and jewelry. There was nothing left in the room. Mrs. Courtney's personal loss here will be very heavy. From this room the fire passed upward to the attic, destroying much there including law papers placed there on file. It also spread into the hall and passed along and into adjoining rooms.

The rooms on the other side of the hall were not much damaged by fire, the doors being closed on that side, but the damage by water will entail considerable loss. Underneath the bedroom where the fire started were Mrs. Courtney's parlors, and here was much valuable furniture, statuary, bric-a-brac, a valuable piano, and Mr. Courtney's library. The library escaped and the piano also, the firemen having covered them before the water could reach them but the furniture, carpets, bric-a-brac, much of these wedding gifts to Mr. and Mrs. Courtney, have been badly damaged.

At the beginning of the fire Mrs. Courtney's mother, Mrs. Brouillette, started upstairs with water and when she entered the room where the fire was raging the flames swept her face and burned her. Dr. Varney was summoned from North Chelmsford to attend her.

The house, which is very large, is about half a mile beyond Middlesex Village. It is occupied by Mr. and Mrs. Brouillette, and Mrs. Courtney, they taking one-half of the house, Mr. George Rigby of White Bros. & Co's tannery occupying the other half. Mr. Rigby's loss will not be very heavy, and is covered by insurance

SLIGHT BLAZE

STARTED BY CHILDREN ON CHAPEL STREET.

The fire for which an alarm was sounded this forenoon occurred in a house occupied by Michael Reynolds at 139 Chapel street but resulted in no serious damage. A bedquilt which was spread on the floor for the accommodation of the children caught fire it is supposed from matches in the hands of the children. A chair and some other furniture was scorched.

F. C. Church & Co. held the insurance.

FIRE ON MOODY STREET.

A telephone alarm was sent to the central fire station yesterday afternoon for a blaze in a house in Moody street, owned by the Joshua Wills estate. The chimney was full of soot, which becoming overheated ignited. The firemen were obliged to rip off a portion of the partition before the blaze was extinguished. The damage was slight.

The agency of Frank M. Brogan held the insurance on the household furniture of Mr. Morin, also on the stock and fixtures of Mrs. Gelinas.

A portion of the department was called to a dump fire in Lakeview avenue yesterday afternoon.

Some boys entered one of A. C. Wheelock's tenement buildings in Middlesex street yesterday afternoon and set fire to the partition. A telephone alarm was sent in and the blaze was extinguished before any serious damage resulted.

MR. E. W. YOUNG DEAD

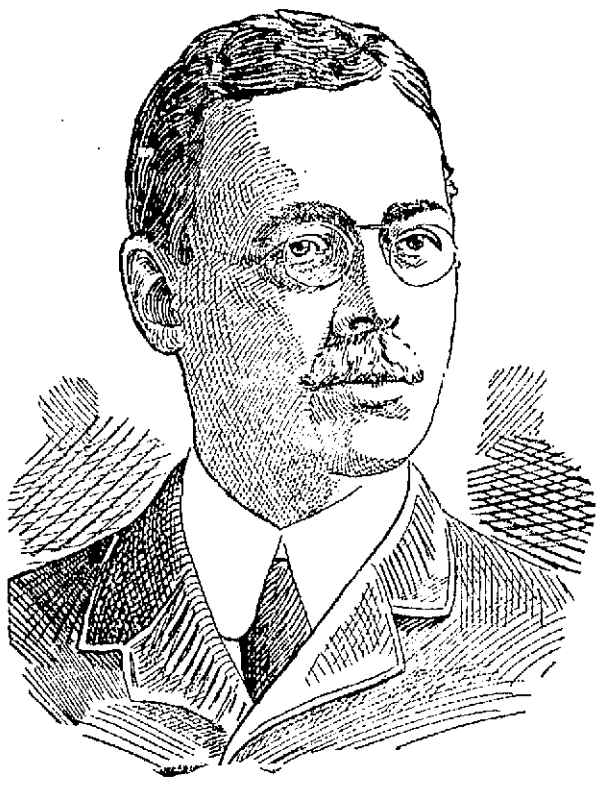

THE LATE E. WILLIAM YOUNG.

The Popular Master Barber Passed Away Yesterday

Mr. Edward William Young, the well-known barber, whose place of business was in the Hildreth building, died at his home, 30 Hoyt avenue, yesterday, after a lingering illness. Mr. Young had been failing rapidly of late and had not been actively engaged in business for many months past, and though his death was not unexpected, the sad news of his passing will be received with deep sorrow by his many friends and acquaintances.

The deceased was commonly known as "Billy," and the fact that he was of a cheery and pleasant disposition gained for him many friends. He had been engaged in the barber business for many years. For a number of years he had a rather small apartment in the Hildreth building, but his business grew so fast that he was from time to time obliged to enlarge his quarters until at present his establishment has many branches and occupies half the second floor of Hildreth building. The manner in which he treated his customers made him popular and as a result his business grew until his shop is one of the best equipped in the country.

Mr. Young had for several years past been a sufferer from a complaint which about a year ago became complicated and affected his eyesight so that he had to take frequent rest from business. A few months ago he gave up active business and went on a trip for his health, but returned home feeling no better. He spent a good portion of his time at his summer cottage at Willow Dale. The deceased was the life of the Dale, and soon became the most popular camper who ever resided on the banks of Lake Massacupic, but this season when he went out there it was only to occupy his time in an easy chair or in bed, and several weeks ago his family had him removed to the home in this city. He gradually grew worse and the end came yesterday.

He leaves to mourn his loss a wife and one daughter, two brothers, Eugene of this city and Freeman of Boston and one sister, Mrs. Frederick H. Coggeshall. He was a member of Ancient York lodge of Masons, and also of the Highland club.

DIED OF LOCKJAW

VICTIM OF FOURTH OF JULY ACCIDENT.

Thomas P. Hunt, aged 11 years and 3 days, died at the Lowell hospital, Saturday night, as the resul tof lockjaw, this being the first death from lockjaw this year, resulting from a Fourth of July accident. The victim resided at 187 Cumberland road and was the son of William J. Hunt.

On the morning of the Fourth the little fellow secured a toy pistol and a cartridge and going over into a field in Ludlam street fired the pistol off. In some unaccountable manner the pistol went off suddenly and the powder lodged in the forefinger of the boy's left hand.

Hurrying home the little fellow's mother took him to a drug store, where the wound was washed, the same treatment being continued for several days, and apparently the injured member was getting better.

However, last Monday symptoms of lockjaw developed, and he was hurriedly removed to the Lowell hospital, but despite the best aid that medical science could furnish he passed away late Saturday night, a victim of the deadly toy pistol.

Besides his mother and father, the little fellow leaves to mourn him four brothers, Charles, William, George and Gilbert, and one sister, Mary.

DEATHS

BURCH—Earl Nelson, aged 16, years, son of Frank J. Burch, died Saturday night at the home of his parents, 24 South Canton street.

EGLIN—Mrs. Lizzie Eglin, aged 35 years, died Sunday morning at St. John's hospital.

LEITH—Carrie, daughter of Alfred F. and Emma A. Leith, died Sunday at the home of her parents, 78 Congress street.

PARE—Mrs. Lucie Pare wife of Louis Pare, died yesterday at her home, 44 Branch street aged 67 years 10 months. She had been for 19 years a resident of Lowell. Besides her husband she leaves two sons Louis and Alfred Pare, and four daughters, Mrs. Joseph Wessen and Misses Eugenie, Annie and Delima Pare, all of this city.

PACKARD—Mrs. Maria Agnes Packard, wife of Edwin Packard, died yesterday at her home, 2440 Washington street Boston, aged 46 years. Besides her husband she is survived by one son Ralph. The deceased leaves relatives and many friends in this city, where she was well known.

SLIGHT BLAZE

STARTED BY CHILDREN ON CHAPEL STREET.

The fire for which an alarm was sounded this forenoon occurred in a house occupied by Michael Reynolds at 139 Chapel street but resulted in no serious damage. A bedquilt which was spread on the floor for the accommodation of the children caught fire it is supposed from matches in the hands of the children. A chair and some other furniture was scorched.

F. C. Church & Co. held the insurance.

FIRE ON MOODY STREET.

A telephone alarm was sent to the central fire station yesterday afternoon for a blaze in a house in Moody street, owned by the Joshua Wills estate. The chimney was full of soot, which becoming overheated ignited. The firemen were obliged to rip off a portion of the partition before the blaze was extinguished. The damage was slight.

The agency of Frank M. Brogan held the insurance on the household furniture

SPECIAL MILITIA MEETINGS.

Special meetings of Cos. G and M will be held at the armory this evening to take action on the death of the late Waldo F. Miles.

A BAG SNATCHER

Showed Fight and Was Put to Sleep

Although the sword of time has laid bare the roof of Probation Officer Slattery's thinking shanty yet that officer's sight is keen and he is just as nimble and shifty on his feet as in days of yore and he proved it, Saturday afternoon. He reeled off 100 yards in Arlington street, off Pawtucket street in time so quick as to make the neighbors stare and one old fellow who knew the genial probation officer said, "I do declare if that ain't Ed. Slattery. Gosh I never'd believe that he could run like that."

Mr. Slattery was chasing Nelson Bordeleau, alias Lawrence Gray, 19, an alleged snatch thief. Bordeleau is quite a sprinter and despite Mr. Slattery's splendid burst of speed the young fellow was pulling away from him. There were three others however, who joined in the chase, Councilman William J. Hayes, Fred C. Stowell and John Doyle. They nailed Bordeleau and although he is not a very powerful fellow he put up quite a fight. Officer Slattery telephoned for the patrol wagon and the young man was sent to the police station.

After landing in the wagon he was under the care of Officer John Hickson and the foolish young man got it into his head that he could do John up in double quick time and get away. He started in and he stopped just where he started, John gave him one of his gentle reminders and the young man slept until the wagon arrived at the bastile. Today he was arraigned in police court charged with larceny. He was charged with snatching a chatelaine bag from Mrs. Mary E. Angier of 5 Coburn court, off Pawtucket street.

LATEST

10 MILES AN HOUR

Speed of Street Cars in Lowell Regulated

The railroad commissioners of this state have returned to Mayor Howe the new ordinance passed by the city council some time ago, as revised and approved by them.

Any ordinance relative to railroads is only valid with the approval of the railroad commissioners and thus henceforth the speed of the local street cars will be regulated by the revised ordinance sent to the mayor.

The new ordinance is as follows:

July 13, 1904.

Approval of regulations for speed of cars upon street railways in the city of Lowell.

It is ordered, that the regulations relative to speed of cars upon street railways in the city of Lowell, established by the board of aldermen of said city, as revised and approved, be as follows:

1. Except in spaces especially reserved for street railways no street car shall be operated at a rate of speed greater than ten (10) miles an hour within a radius of one-half mile of Merrimack square, and fifteen (15) miles an hour outside that radius.

2. Unless authority is especially given no single truck car shall be operated at rate of speed exceeding fifteen (15) miles an hour.

3. Before taking any heavy descending grade the speed of every car must be so reduced as to test the working of the brake.

4. Wherever the railway occupies a portion of, or is close to, the travelled road the speed of every car must be from time to time so reduced as to permit the safe use of the road by others.

5. Every car shall come to a full stop before crossing another street railway at grade.

6. In approaching any public or private way crossed by the railroad the speed of every car must be so reduced that the car may be stopped in season to avoid collision with any person or vehicle rightfully using such way.

7. In rounding curves and in all cases where the view of the motorman is obstructed the speed of every car must be reduced to meet this condition of limited vision of railway and highway.

8. A car must be always under such control as to enable the motorman to stop it in season to avoid collision or injury in every emergency which it is reasonable to expect may arise.

CHARLES E. MANN, Clerk.

ORDER IS VETOED

Mayor Disapproves Labor Day Appropriation

VETO SENT TO COMMON COUNCIL TODAY

Will be Acted Upon at Tomorrow's Meeting

Mayor Howe has carried out his intention expressed a few days ago and has vetoed the Labor Day appropriation order.

The order and veto were returned to Clerk Dowling of the common council this morning and will be presented to the lower branch at its meeting tomorrow night.

The Trades and Labor council will be represented at the meeting of the common council tomorrow evening and it is said will interest themselves in an attempt to pass the order over the veto.

IN POLICE COURT

Young Man Guilty of Larceny

WAS SENTENCED TO REFORMATORY

Old Timers Sent to the Workhouse

Forty-six drunken offenders, six of whom were women, lined up before Judge Hadley in police court today and received their just deserts. Several of them were old timers and the court shied them to the workhouse, the jail and the state farm. One young fellow was sent to the reformatory at which institution he had already served time. Nelson Bourdleau is the name under which he was sentenced. He was charged with larceny from the person and he pleaded guilty.

NOCTURNAL MARAUDERS.

Philip Marchand and Harmel Jean were charged with breaking and entering Pierre Herbert's store in the night time and purloining therefrom six bottles of cologne. They were ordered in $500 for their appearance before the court tomorrow morning.

Charles McCarthy was charged with the larceny of $14 and was ordered in $300 for his appearance before the court on Wednesday morning.

Two couples, Peter Page and Rose Desrosier, David T. Sullivan and Mary E. Grady, were charged with fornication. They pleaded guilty and were fined $15 each.

THE DRUNKEN OFFENDERS.

Bridget Moran, state farm; Margaret Maguire, jail, four months; Catherine Moley, workhouse, four months; Arthur J. McLaughlin had a suspended sentence hanging over his head. The sentence was revoked and he stood committed to the common jail for four months. He appealed and just to make plain to him his mistake he was given an extra month for the complaint of drunkenness to which he pleaded today and which had been placed on file. He also appealed from that sentence. William Monahan, workhouse, four months; Patrick St. John, workhouse, two months; William J. Higson, jail, one month; William F. Mead, state farm; Mary E. Gibbons, workhouse, five months; Patrick Miles, workhouse, one month; Albert Lafortune, Canada, for the rest of his natural life. Lafortune is a high kicker and a warwhoop man when under the influence of liquor and he has been drinking quite heavily of late. He said he would hike back to the land of the maple-leaf if given the opportunity so to do. Edward W. Collins, Thomas Lennon, and Patrick Linskey were fined $6 each; the five dollar victims were Thomas Burke, William Wood, Josephine Devine, James Maguire, Thomas Charles, William Hartigan, James Woods and Matthew Doyle.

OFFICER BEATEN

Attacked by Thugs on Lee Street

HIS NOSE BROKEN BY A BLOW

His Club and Revolver Takeh Away

Patrolman Samuel Bigelow had a rough experience in Lee street about 12.30 o'clock this morning. Because he asked three men to move on he was set upon and badly beaten. The toughs robbed him of his club and revolver, kicked him and fractured his nose. The men ran away leaving the officer lying in the street at the foot of the stone steps leading to St. Joseph's church. The police know who Bigelow's assailants are and already several friends of the officer's assailants have been arrested and are being held pending further developments.

The officer was passing through Lee street and spoke to a crowd of men who were making considerable noise. The men talked back to the officer and the latter again told them to go home. They refused to budge and he approached them. While talking with one of the men another member of the gang struck the officer a wicked blow on the nose felling him to the ground. Bigelow jumped to his feet and grappled with the man and was set upon by two others.

It did not take the three men very long to overpower and disarm the officer. After collecting his senses the officer reported at the police station and the city was scoured for Bigelow's assailants. A fellow giving the name of Joseph Levesque was arrested and admitted that he was with the gang when the officer first told them to move on and that he moved when the officer spoke. He claims not to have witnessed the assault.

In police court today Lavesque was charged with assault and battery on an officer. Through counsel, E. D. McVey, he pleaded not guilty and was ordered in $500 until tomorrow morning.

Go way up east.

HEARING ON SANITARIES

The joint special committee appointed to consider the matter of the erection of suitable sanitaries by the City of Lowell will give a hearing at 8 o'clock this Monday evening, at city hall. All citizens are invited to offer suggestions.

FRANK E. DOWLING,
Clerk of Committees.

NAVAL BATTLE

Reported to Have Been Fought at Port Arthur

LONDON, uly 16.—The Shanghai correspondent of the Morning Post cabling under date of July 15, says: "A naval engagement took place today off Port Arthur."

RUSSIANS SEIZED AMERICAN BOAT

LONDON, July 16.—The Morning Post's Shanghai correspondent cabling July 15, says that the Chicago Daily News' despatch boat Fawan has been seized by the Russians and towed into Port Arthur.

BAYONET ATTACK BY THE RUSSIANS

ST. PETERSBURG, July 16—4.12 a. m.—A special despatch from Ta Tche Kiao, dated July 14, repeats the account of the storming of Port Arthur July 10, and says that the Russians assumed the offensive and attacked with the bayonets.

The Japanese retired in the wildest disorder. The Chinese estimate the Japanese losses at 22,000. The spirit of the Japanese, the despatch says, is sinking as the result of the Port Arthur defeat.

Cholera and dysentery are epidemic at Feng Wang Cheng and there are many deaths daily. A heavy movement of Japanese is reported east of Hai Cheng.

The Russian reconnoitered almost to Kai Chou before meeting the Japanese. They drew the shrapnel fire of the Japanese but having located them the Russians retired without loss.

JAPANESE ADVANCE SERIOUSLY CHECKED

LIAO YANG, July 16.—Gen. Samsonoff seriously checked the Japanese advance in the direction of Yin Kow, July 11. His Cossacks ambushed the Japanese column and put 1000 out of action.

The Japanese attempted to advance to Yin Kow along the coast, but they were hindered by the marshy country, which also increased their difficulties in carrying off their dead and wounded during the retreat.

GRAND DUKE ATTACKS KUROPATKIN

NEW YORK, July 16—The Sun has the following cable dispatch from Berlin:

The Tageblatt says that it has authentic information that Grand Duke Boris, own cousin to the Czar, and in succession to the throne, has been recalled from Manchuria in consequence of a personal assault on Gen. Kuropatkin.

The paper says that the grand duke arrived at Mukden with a retinue of young women. Gen. Kuropatkin learning of this summoned the grand duke and told him that he must send the women away immediately.

Boris angrily asked Gen. Kuropatkin if he remembered to whom he was talking. The general replied:

"Yes, perfectly. You are a lieutenant of hussars. I am commander-in-chief of the army. You must obey my orders or take the consequences."

The grand duke, in a fit of rage, drew his sword and slashed at Gen. Kuropatkin, who stepped back, avoiding a serious blow, but the sword grazed his nose, inflicting a disfiguring wound. The commander-in-chief reported the affair by telegraph to the Czar, who immediately ordered Boris home.

JAPANESE MAIL SEIZED BY RUSSIANS

ADEN, July 16.—The North German Lloyd steamer Prinze Heinries, which has arrived here from Hamburg June 23 and Southampton June 28, for Yokohama reports that she was stopped yesterday afternoon by the Russian volunteer fleet steamer Smolensk and compelled to give up 31 sacks of letters and 24 sacks and boxes of parcels, all intended for Japan.

JAPANESE DENY REPORTED DISASTER

TOKIO, July 16.—The imperial headquarters staff officialy denies the reports from St. Petersburg that the Japanese lost 30,000 men in a battle near Port Arthur on July 10 or 11. Not a shot was fired on either day.

CHINESE BANDITS ATTACKED RUSSIANS

TA TCHE KIAO, Friday, July 15.—Night. (Delayed in transmission)—The main body of General Oku's force seems to be swinging around the Russian left after having combined with General Nodesuz' army. The Japanese are also moving up the coast on the Russian right. An artillery reconnoissance has showed the country directly south to be clear of the enemy.

The Chinese report this morning that they saw many Japanese transports conveyed by torpedo boats going in the direction of the port of New Chwang.

Near Harbin 100 Chinese bandits recently attacked a Russian military train. The soldiers left the cars and drove off the Chinese without sustaining any loss.

RUSSIAN SHIP IN RED SEA

RUSSIAN SHIP.. .. .. IN RED SEA.. .. . .

ISLAND OF PERIM, Straits of Bab-El-Mandeb, July 16—The American missionary vessel, Morning Star from Boston arrived here today and reports that yesterday afternoon she passed between Jebel Teir and Jebel Zugur islands in the Red sea a Russian volunteer fleet steamer flying the naval flag bound north. She also sighted at dusk another cruiser with three funnels and two masts and at midnight she sighted a torpedo boat. Both these vessels were supposed to be cruising.

RUSSIANS INSIST ON JAPANESE CHECK

ST. PETERSBURG, July 16—1.35 p. m.—Since the receipt from Tokio of an official denial of the report of a Japanese repulse at Port Arthur with the loss of about 30,000 men scepticisms as to the truth of the report from Viceroy Alexieff's headquarters had prevailed all circles but the members of general staff decline to accept the denial unreservedly. While not insisting on the accuracy of the figures they claim there is good reason to believe that a severe check was inflicted on the Japanese in front of Port Arthur and it is considered possible that General Stossel may have made a report on the subject direct to the emperor who will not return here until tonight. Although still in ignorance as to what the official statement meant by "From Japanese sources," the officials here maintain that Alexieff must have had good reason to send the report. While it is conceivable that the Japanese themselves may have spread the report for the purpose of leading General Kuropatkin to believe that they will not advance any further in Manchuria the general staff are not disposed to regard them as guilty of such machiavelism. In spite of the attitude of the general staff, who evidently are reluctant to give up a report for which they are not responsible, the public ardor has quite cooled down.

The American embassy today forwarded to Berlin another list of Japanese prisoners. There are 111 at Perm, 108 at Kungur, 89 at Solikamsk and 123 at Tomsk. The whereabouts of the 300 who were at Zea, in the Amur district and who are now scattered has not been definitely established.

JAPANESE ARMIES HAVE JOINED

ST. PETERSBURG, July 16.—1.30 p. m.—The Japanese are continuing to advance on Tatchekiao following a scientific plan and entrenching their positions as they move forward. They appear to be taking extra precautions in the case of Tatchekiao on account of their knowledge that General Kuropatkin is there personally.

According to a despatch from Lieut. General Skaroff dated July 15 and given out this morning the wings of Generals Oku's and Nodusez' army have joined at Tangobi (10 miles southeast of Tatchekiao). The Japanese are also reported to have occupied the fortifications at Pintzau (about seven miles north of Kaichou) and were still proceeding towards New Chwang which had not been occupied July 15. A detachment of General Kuroki's force is reported to have reached the village of Tezhakehe, 40 miles east of Liao Yang on the Fengwangcheng high road.

NEIGHBOR IS HELD

In Connection With Skillings' Death

LIMINGTON, Me., July 16—Sheriff Fogg and County Attorney Eddy who came here yesterday afternoon to investigate the suspicious circumstances attending the death of George Skillings whose body was found head down in his well decided today an inquest was necessary and sent for Coroner Charles Hobson and Deputy Sheriff Leonard Palmer of West Buxton. The party proceeded to Skillings' house at South Limington to view the body and conduct the investigation. Skillings, who was about 40 years of age, was a horse trader and peddler, and lived with a housekeeper, Mrs. Mary Hall. He had a party of associates at his house just before his disappearance and it is understood they imbibed freely of liquors. When Mrs. Hall, who had been picking berries during the afternoon returned home Skillings was not to be found but his visitors were in sight. The next morning she found the body in the well.

Suspicion was directed toward J. Tedgmede, a neighbor and he was placed in the custody of a deputy sheriff until Monday morning, when he will be examined. An autopsy on the body reveals that the neck was broken, there were three bad gashes in the back of the head and one eye was blackened in such a manner that it could not have been done by a fall into the well.

LARGE SCHOONER LAUNCHED.

BOSTON, July 16.—The five-masted schooner Jane Palmer, which is believed to be the largest vessel of her type in the world, was launched this afternoon at East Boston, in the presence of a large number of spectators. Fannie Palmer, the six-year-old daughter of Wm. F. Palmer, the owner of the schooner, showered a bouquet of flowers on the vessel just before she moved down the ways into the water and at the same time named her Jane Palmer.

The vessel, however, did not go into the water. She stuck on the ways and though workmen put forth every effort, they were unable to move her. It is thought she can be set afloat at high tide tonight.

FROM SATURDAY'S LATE EDITION

EASY VICTORY

Lowell Defeated New Bedford in First Game

Cross Pitched a Good Game and Was Strong at the Bat—The Local Team Did Some Clever Sacrifice Hitting

Lowell defeated New Bedford in the first game of a double header at Spalding park Saturday afternoon, in a fairly exciting contest.

The fact that there was a double-header on drew a large attendance and when the first game was called there were fully 1,500 people in attendance with more coming every minute. The people were greatly inconvenienced and encountered not a little danger going to the game owing to the fact that a water pipe was being laid right along side of the car track and people who went to the game, after jumping off the car had to cross the ditch, and the majority of the people got their shoes full of dirt.

The batting order of the local team was changed somewhat, Tierney batting first instead of Connors. Umpire Riva was with us once more and made some hot decisions. He called the game promptly at two o'clock.

FIRST INNING.

New Bedford went to bat first and both Lowell and the visiting team scored one run each during the first inning. Kehoe was the first man up and he hit to left field fence for a home run. Murphy hit to Connors and went out at first. Valdois foul flied to Connors. Burrill was the third one out on a grounder to Connors. Billy sending the ball over to Lake and catching the visiting player.

For Lowell, Tierney received his base on balls and went to second on a sacrifice by Connors and went to third on Burrill's fumble of Grant's fly. Bigbie hit to Valdois and Tierney while trying to get home was thrown out at the plate. Hickey singled over second base and Grant scored and Bigbie went to second. Lake closed the inning by hitting to Murphy and going out at first.

Score—Lowell 1, New Bedford 1.

SECOND INNING.

Neither side scored in the second inning. Valdois sent a Texas leaguer to third base and was safe at first, but while trying to steal second Connors threw him out. Kiernan hit to Connors and was the second out at first. Mullaney then made a pretty single and McGovern caught Mullaney off first base nice and clean, but Umpire Riva called him safe much to the disgust of the crowd. Conroy then drew his base on balls and Stackpole hit to Tierney and was the third man out.

For Lowell, McLaughlin sent a fly to Murphy. McGovern received his base on balls. Cross flied out to Kiernan and Tierney sent an easy one to Stackpole and was out at first.

Score—Lowell 1, New Bedford 1.

THIRD INNING.

In the third New Bedford failed to score. Kehoe was the first man up and he sent a pop fly to Lake which a school boy could catch but the sun was in Papa's eyes and he dropped the ball. Murphy sent him to second with a pretty sacrifice and Valdois hit to McLaughlin and was out at first. Burrill closed the inning by hitting a high foul fly, but the "Terrible Terry" was there with the goods and got the ball, retiring the side.

In the latter half of the third Lowell jumped onto Stackpole with both feet and all but sent him to the shed. The first two men up for Lowell went out and then Lowell slammed in five runs before the next man went out. Connors sent a grounder to Stackpole and never reached first. Grant flied to Kiernan, the latter making a pretty one-hand catch. Bigbie sent the ball to left centre for two bases. Hickey then hit along the line to Kehoe, who fumbled the ball and he reached first in safety. Hickey and Bigbie then tried a double steal and Bigbie reached home. Lake and McLaughlin drew their bases on balls, filling the bases. McGovern hit a Texas leaguer to left scoring Hickey and Lake. Cross sent a single to left centre, scoring McLaughlin and McGovern and Tierney closed the inning by striking out.

Score—Lowell 6, New Bedford 1.

FOURTH INNING.

New Bedford scored one run in the fourth inning. Vandergrift opened the inning with a single and went down to third base on a single by Kiernan. Kiernan and Vandergrift tried a double steal and Vandergrift scored and Kiernan was caught at second. Mullaney sent a foul fly to McGovern and was out. Conroy singled to right and Stackpole closed the inning by flying out to McLaughlin.

In the latter half of the fourth Burrill went to the bench and Josslyn took his place in the right garden. Lowell went out in one, two, three order. Connors flied out to Mullaney. Grant struck out and Bigbie sent a grounder to left and was out at first.

Score—Lowell 6, New Bedford 2.

FIFTH INNING.

New Bedford received a goose egg in the fifth. Kehoe hit to Tierney and the latter dropped the ball. Lake immediately sent Tierney to the bench and Dorgan was sent out to take his place. Murphy singled to left field sending Kehoe to third. Valdois struck out. Murphy and Kehoe then tried a double steal. McGovern threw the ball to McLaughlin and McLaughlin threw it back to Terry. Before the ball reached McGovern he blocked Kehoe at the plate and after getting the ball tagged him out. Josslyn closed the inning by hitting to Connors and going out at first.

Lowell banged Stackpole a little more in the fifth inning and added three in the 5th inning and added three more base on balls. Lake hit to Kehoe and the latter sent the ball to Conroy at first, but the big fellow dropped it. McLaughlin advanced both men with a pretty sacrifice. McGovern then made a single, scoring Hickey. Cross hit to centre for two bases and scored Lake and McGovern. Dorgan sent a fly to Kiernan who dropped it on the run. Connors hit to Kehoe and was out at first. Grant closed the inning by sending a foul fly to Valdois.

Score—Lowell 9, New Bedford 2.

SIXTH INNING.

There were but five balls pitched in the first half of the sixth inning. Vandergrift sent a hot grounder to Lake and Cross who covered first caught the ball from Lake and put him out. Kiernan sent a line drive to Connors and was the second out at first. Mullaney sent a fly which Bigbie took care of.

Stackpole gave a very bum exhibition of pitching in the sixth inning. Bigbie singled and he was followed by a single by Hickey. Lake then tried to sacrifice but he forced Bigbie out at third by hitting a grounder to Stackpole. McLaughlin hit to Kehoe and was out at first. McGovern received his base on balls, filling the bases. Cross got a base on balls then forcing in Hickey. Dorgan then hit to Murphy who fumbled and then threw bad to first allowing another run to be scored. Connors hit safe to left field scoring McGovern, Grant flied out to Mullaney.

Score—Lowell 12, New Bedford 2.

SEVENTH INNING.

Neither side scored in the seventh inning. There were but three balls pitched by Cross during the first part of the seventh. Conroy hit the first one to McLaughlin and was out at first. The second one was hit by Stackpole and Connors sent it down to first for the second out. The third ball was hit by Kehoe, it was a foul fly and Connors took care of it.

For Lowell Bigbie drew his base on balls. Hickey hit to Murphy forcing Bigbie out at second. Lake hit to Kehoe who threw quick to second and get Hickey. The ball was then sent to Conroy completing a double play.

Score—Lowell 12, New Bedford 2.

EIGHTH INNING.

In the eighth Murphy sent a sharp grounder to Lake and the latter running out for the ball threw it to Cross who covered first. Cross fell over the base after getting the ball and Murphy jumped over Cross but Cross had him out. It was a very sensational play. Valdois singled to left field. Blatchford who took Josslyn's place hit to Connors forcing Valdois out at second. Vandergrift flied out to Grant.

For Lowell, McLaughlin hit to left centre for two bases, McGovern sent a grounder to Murphy and was out at first. Cross struck out. Dorgan flied to Kehoe.

Score—Lowell 12, New Bedford 2.

NINTH INNING.

Kiernan flied out to Bigbie. Mullaney drew his base on balls. Conroy hit to Hickey forcing Mullaney at second. Stackpole closed the game with a foul fly to McGovern.

LOWELL.

	rb.	r.	bh.	tb.	po.	a.	e.
Tierney rf........	2	0	0	0	0	0	1
Dorgan rf........	3	0	0	0	0	0	0
Connors 3b......	4	0	1	1	4	6	0
Grant cf..........	5	1	0	0	1	0	0
Bigbie lf	4	1	2	3	2	0	0
Hickey 2b	4	3	2	2	2	1	0
Lake 1b........	4	3	0	0	8	2	1
McLaughlin ss..	3	1	1	3	4	3	0
McGovern c....	3	3	2	2	4	2	0
Cross p..........	4	0	2	3	2	2	0
Totals	35	12	10	13	27	16	2

NEW BEDFORD.

	rb.	r.	bh.	tb.	po.	a.	e.
Kehoe 3b.........	4	1	1	4	2	4	1
Murphy ss........	3	0	1	1	0	4	1
Valdois 2b.......	4	0	1	1	3	2	0
Burrill rf.........	2	0	0	0	0	0	0
Josslyn rf.......	1	0	0	0	0	0	0
Blatchford rf....	1	0	0	0	0	0	0
Vandergrift c..	4	1	2	2	5	0	0
Kiernan cf	4	0	1	1	2	0	1
Mullaney lf....	3	0	1	1	3	0	0
Conroy 1b......	3	0	1	1	9	1	1
Stackpole p.....	4	0	0	0	0	3	0
Totals........	33	2	8	11	24	14	4

Innings	1	2	3	4	5	6	7	8	9	
Lowell	1	0	5	0	3	3	0	0	*	—12
New Bedford	1	0	0	1	0	0	0	0	0	— 2

Summary: Earned runs—Lowell 2, New Bedford 1. Two base hits—Bigbie, Cross, McLaughlin. Home run—Kehoe. Sacrifice hits—Connors, Murphy, McLaughlin. Stolen bases—Hickey, Bigbie, Vandergrift, Murphy. Double plays—Kehoe, Valdois and Conroy. Strike outs—By Cross 1. By Stackpole 3. Bases on balls—Off Cross 2, off Stackpole 8. Umpire—Riva. Attendance—1500. Time of game—1.40.

THE SUN Is on Sale At both Newstands In the Union Station BOSTON

If you want help at home or in your business, try The Sun "Want" column.

TRAIN WRECKED

Several Fatalities on the Pennsylvania Railroad

BUFFALO, N. Y., July 16.—A special to the News from Olean says: Two men were killed outright and a third seriously injured in the wreck of a fast passenger train on the Pennsylvania railroad at Shippen, Pa., early today. The dead:

ROSELER, fireman, Buffalo.

SULLIVAN, fireman, Buffalo.

George A. Henson, of Buffalo, baggage man, was seriously hurt.

As nearly as can be learned these are the particulars of the accident. A train due in Olean at 10.10 was pulling up the heavy grade just south of Shippen and was within 150 feet of the points where the single track expands into a double track system, when a freight train crashed into it.

The passenger train has been helped up grade by an extra engine but the heavier freight, running with greater velocity telescoped the helper engine of the passenger train. The baggage coach immediately behind the regular engine was smashed to splinters. Steps were broken off the passenger coaches, which were otherwise damaged but so far as is known, none of the passengers was hurt.

KAICHOU BOMBARDED

Russian Battleships Opened Fire on That Place

ST. PETERSBURG, July 16.—Reliable reports from Tatchekiao this afternoon brought the startling announcements of the presence of Russian warships off Kaichou, which they are said to be bombarding, and of the arrival of Japanese troops and torpedo boats off the Port of New Chwang. The admiralty was unable to confirm or deny either report, not having received any communication from Rear-Admiral Withoft, but the officials generally were not inclined to credit them. If true it would mean that Admiral Withoft has got the Japanese transports at his mercy. In this case, Admiral Togo would hasten to their rescue and engage the Russians.

The foreign office has received a telegram from the Russian consul, M. Grosse at New Chwang, dated July 14, but he did not mention the approach of the Japanese.

UNLICENSED DOGS

And a Word About Dog License Money

These are strenuous days for no licensed dogs. The society dog has had his day and now the mongrel is due for a few innings. The policeman on his beat is looking out for the marks that denote "licensed dogs." If the dog does not bear the little copper plate that entitles him to a few more months of natural breathing he is mowed down with bullets from the cop's trusty revolver.

In all justice to the police officer, however, let it be said that very few of them enjoy the sport of "dog shooting." The majority of them just as soon bang away at a tramp or disorderly cats, but there's something about a dog that appeals even to the heart of the policeman. Perhaps it is the bark that isn't barked.

Several officers have gone on record as absolutely refusing to shoot dogs and they were charged with insubordination. Nowadays, however, the officer who does not want to kill the unlicensed canines on his beat, ties them up and telephones Agent Richardson of the Humane society. Mr. Richardson has a poison and a way of administering it that does a very quick job. Oftentimes the poor old dog takes the poison with a wag of his tail and drops dead before he has had time to express either pleasure or regret.

Let it be understood that every dog in Lowell must have a license in order that he may not fall into the clutches of the policemen who are looking for him. These licenses cost $2 for male dogs and $5 for female dogs.

The money collected for dog licenses is sent to the county treasurer and all claims for damages caused by dogs are paid out of that amount. Lowell sends annually about $3500 to the county treasurer and after all claims for damages done by dogs in Lowell have been paid, the balance is placed to the credit of the city library. The claims for damages are generally very small. A very small amount is paid the city clerk for his trouble.

WAS COASTING

THOMAS DALTON CAME TO GRIEF ON SOUTH COMMON.

While coasting on a cart on the South common this afternoon nine-year-old Thomas Dalton cut his left leg with a wire attached to the carriage. The cut which was about one inch and a half long was dressed at the Emergency hospital.

HOBOES IN CAMP

Returned to Tramps' Paradise at So. Lowell

The tramps' paradise at South Lowell is again the scene of feasting and comfort by day and camp fire and rest by night. Seven tramps blew in there Monday morning and this forenoon their numbers had increased to 25. This afternoon, however, some of them took a walk because they heard Officer Conway of Billerica was planning to pay them another visit.

In conversation with a representative of The Sun today Officer Conway said that he knew that the hobo hang-out at South Lowell was tenanted again and when asked if he was making preparations for another early Sunday morning raid, he said: "I understand that the majority of the weary lads picked up stakes this forenoon."

If you want help at home or in your business, try The Sun "Want" column.

"MAC'S" PICNIC

BIG PREPARATIONS MADE FOR THE OUTING.

The annual picnic of the poor children of this city, given by Constable John McManus, the poor man's friend and orphan's protector, will be held on Wednesday, August 3. "Mac" has secured 32 cars for the accommodation of 3200 children. The cars will leave John street at 8.30 o'clock in the morning. The children will enjoy the trolley ride to Lakeview where they will be served with lemonade after which they will reboard the cars and go to Mountain Rock grove where a fine dinner and sports will be enjoyed.

Mr. McManus has received $300 in contributions and has made preparations for 4000 ham sandwiches, 10,000 doughnuts, 75 gallons of milk, three barrels of lemonade, 2000 bags of candy, 60 gallons of coffee and fine prizes for the different sports.

Mayor Howe, John McManus, Alderman Miskella and James B. Casey will occupy the front seat of the first car which leaves the square, and while the politicians promise that they will not boom their candidacy during the picnic they will help the children enjoy themselves.

In case of rain on Wednesday the picnic will be held on the following day.

Last year when the picnic was held it rained, but this year "Mac" is on the lookout and says taht in case the picnic is postponed on account of rain the fire bells will be rung 10 times.

FINGER INJURED.

William Doyle, residing in Coburn street, Navy Yard, Dracut, while at work in the Merrimack mills this morning, had the third finger of his left hand caught between a shute and a pulley. He was removed to the Emergency hospital where his injury was dressed.

AT THE IMMACULATE.

Tomorrow morning the Third Order of St. Francis will receive holy communion in a body at 7.30 o'clock. Miss Mabel A. Lee will sing an Ave Maria by Bach and Gounod.

INJURED IN RUNAWAY

John S. Welch, the proprietor of the North Billerica meat market was slightly injured while attempting to stop a runaway horse Friday afternoon. It was one of his own horses and paper blowing in the street frightened it. Dr. G. T. O'Donnell attended Mr. Welch.

STILL AT LARGE

FORT ALLEN DESERTERS LOCATED BUT WERE NOT CAUGHT.

BURLINGTON, Vt., July 16.—At 9.15 o'clock today the three prisoners who escaped from Fort Ethan Allen Thursday night, had not been captured and Colonel Rogers, the commander of the fort, pointed to the probability that the men already had reached Canada, where it would be easy for them to elude all the pursuing cavalrymen. Colonel Rogers presented a new aspect to the escape of the men when he stated that Leo Brown, the sentry in charge of the prisoners, had been seen with the latter in a row boat on Lake Champlain, acting in such a manner as to suggest the wisdom of an investigation of the manner of the men's escape. The two troops of cavalry sent out yesterday to search for the deserters returned during the night after an unsuccessful journey.

The prisoners apparently had disappeared after they had been sighted on the lake yesterday. Today another detachment of troopers was sent out to take up the search.

DAY AT ESOPUS

Judge Parker Increased His Clerical Force

ESOPUS, N. Y., June 16—A breathless, blistering July day dawned upon Esopus after a night of thunder and lightning unequalled before this summer. A little after 6 o'clock, Judge Parker took his plunge in the Hudson. What the mail here will be by the time the campaign is in full swing is a question now causing solicitude in the little post office where most of the work is done by a boy of 16. No such quantity of mail as that which came in on the early train today was ever seen in Esopus before. The campaign office in the lodge at the gate of Rosemount is now in use for part of the judge's business, although his large new library in the house is still the centre of distribution. Three additional stenographers and a private telegraph operator constitute the working force at present, but it will be augmented as time goes on and the bulk of business requires it.

The expected visit here today of John W. Kerin who was one of the Indiana delegates at large at St. Louis was the only event of political interest apparent upon the program at the outset of the day. It is understood that Mr. Kerin is coming to press the claims of his friend, national committeeman Taggart for the national chairmanship.

GERMAN STOCK

BOUGHT UP BY STANDARD OIL COMPANY.

BERLIN, July 16.—The German American petroleum company of Bremen which is the Standard Oil company's German branch, has undergone re-organization, the Standard company buying up the German stock and replacing most of the German directors by Americans. The stock bought consists of part of the 17,400,000 non-voting shares. It is understood that the price paid was $62.50 per share and $4.25 for the semi-annual dividend coupon. The re-organization is interpreted here to mean that the German directors were not willing to support the Standard in fighting the Russian and Austrian oil interests.

The shares alluded to are of a par value of $25 and paid a divided in 1903 of 39 per cent. The dividend for 1904 as the foregoing despatch indicates would be at the rate of 34 per cent. Several of the principal German banks invested heavily during 1903 in other German, Austrian and Roumanian oil interests.

A bouncing baby girl has arrived at the home of Mr. and Mrs. Irving Lovering, 22 Stackpole street.

YOUR COMFORT

In hot weather depends on buying your Bread and Cake at

HARRY RICHARDSON'S

Tel. 234-2

COAL, LIME, CEMENT, BRICKS

OF ALL KINDS

E. A. WILSON & CO.

4 Merrimack Sq. 700 Broadway

Suit Cases

DEVINE'S

88 Merrimack St.

Factory, 72 Middlesex St. Telephone.

Wall Paper

—AT—

97 Appleton Street

JOHN W. McEVOY

Counselor-at-law and Public Administrator

137 Central Street Tel. 639-4

HETEROPHORIA

Or muscular insufficiency causes headaches, tired eyes and dizziness.

Optician George G. Rogers,

145 MERRIMACK STREET, Up Stairs.

CARNEY & BUNKER

GOLD, SILVER AND NICKEL PLATERS.

Polishing, Lacquering, Dipping and Tinning. Sole manufacturers of the Carney Weavers' Drawing-in Hook.

37 Shattuck Street, Cor. Market. Telephone 8-15-12.

Get Rid of Scrofula

Bunches, eruptions, inflammations, soreness of the eyelids and ears, diseases of the bones, rickets, dyspepsia, catarrh, wasting, are only some of the troubles it causes.

It is a very active evil, making havoc of the whole system.

Hood's Sarsaparilla

Eradicates it, cures all its manifestations, and builds up the whole system.

Accept no substitute.

STRIKE TO SPREAD

Unless Packers Make Liberal Concessions

Sympathetic Strike on a Large Scale is Now Threatened to Force Settlement

NEW YORK, July 16.—There was no change in the status of the meat strike today. The plants against which the strike is directed remain closed. No deliveries of beef have been made and what is sold is taken away in purchasers' wagons. The only work done about the plants is that by the clerical forces.

Meat is becoming scarce on the East side and the temper of the people is beginning to be felt. A number of the butcher shops have been forced to close because of the inability to get meat, and will keep their doors closed until the strike is over.

P. L. Eichelberger, leader of the strikers in this city, said today: "We can't look for any real settlement of the strike until the supply of meat is exhausted."

FIREMEN TO STRIKE.

Matters will be further complicated by the sympathetic strike of the firemen who only await the word to walk out. It is believed they will quit work tomorrow. The secretary of the international brotherhood of stationary firemen has arrived in this city and assumed charge of the preparations for a general strike of the firemen in all packing houses. The engineers have not yet taken any action but it is believed they will be guided by the action of the firemen.

The strike of the firemen will cripple the ice house and will prove a severe blow to the packers. It is asserted that the firemen in all the cities in which plants of the packers are located will answer the call to strike.

NON UNION MEN

HAVE BEEN PERSUADED TO LEAVE WORK.

ST. JOSEPH, Mo., July 16.—The managers of the South St. Joseph packing houses claim they are in better condition today to transact business than at any time since the strike. They are still offering employment to all applicants, but the strikers persuade many of the non-union men to leave after they have worked a short time. Swift, Hammond and Morris were all operating today, clerks, foremen and other employes doing work formerly done by the striking butchers. A number of men who came here from Kansas City last night to go to work in the Swift plant were induced by strikers to return. The packing plants have been surrounded by a picket line of deputy sheriffs and every precaution is taken by the companies to protect their property and the men who are at work. Fifteen boiler-makers in the three plants walked out last night but enough remain to keep the plants going.

No cattle were received in the local market today.

UNION TEAMSTERS

ARE BEGINNING TO TALK OF SYMPATHETIC STRIKE.

KANSAS CITY, Mo., July 16.—Union teamsters are beginning to agitate the question of a sympathetic strike, and there is some talk of the packing house engineers going out. In the packing house district several retail butchers have refused to handle meat killed by the plants being operated by non-union men and are buying of slaughtering houses. All the five leading packing companies killed today, each exceeding the output of the previous days of the strike and each putting additional men to work. Four cattle butchers who went out at Armour's have returned to work.

At Fowler's also, according to T. O. Cunningham, the manager, a few of the strikers have asked for and been given their old places.

PACKING PLANTS

BEING OPERATED IN A LIMITED WAY.

OMAHA, Neb., July 16—Several hundred men were given employment at the packing house in South Omaha today and the packers say that the situation is much better. Considerable slaughtering was done today, both of cattle and hogs and the packing plants were operating in a limited way.

STRIKE MAY SPREAD

ORDER TO OTHER UNIONS MAY BE ISSUED.

CHICAGO, July 16.—While peace negotiations between the meat packers and the striking butcher workmen are lagging, agents have been set at work to prevent the outbreak of further violence. The union has warned all members in placards printed in five languages to heed the instructions given and to refrain from disorder and told them plainly they would not be supported by the organization if guilty of lawlessness. Chief of Police O'Neil has recommended to Mayor Harrison the revocation of the license of any saloon in which a strike disturbance is started. It was declared around the stock yards and at the police stations that many Poles had thrown away their union buttons and had returned to the plants with the non-union men taken in. Of the latter about 300 were marched into the yards under police protection. A number were negroes while others were Greeks and Poles. No meeting was arranged for today but the way has been left open for a meeting. In the last communication that passed, that from the packers, they declared themselves ready to meet a committee from the workers at any time. President Donnelly probably will accept the suggestion. Meanwhile with every hour's delay in reporting a settlement, a sentiment in favor of the sympathetic strike is growing among nearly 12,000 other employes at the stock yards. The temper of the union men was reflected by President Donnelly, who said:

"We will fight submitting to arbitration as proposed by the packers. Their system of arbitration would mean the complete annihilation of trade unionism in the stock yards."

Whether the packing trades central body will call a sympathetic strike will be determined at a special meeting today. Nearly 12,000 men employed in various trades at the yards and belonging to 30 unions are connected with this organization. These employes are not bound by any agreement with the packers.

Should a sympathetic strike be determined upon at tonight's meeting it would complicate the situation greatly. The strike would nearly double the number of employes who have left their posts and also make a settlement a much harder task. Employes in the building trades in the yards are dissatisfied because they are obliged to work in buildings guarded by the police. These men for years have objected to working at any place where the police have been called to preserve order and patrol property and the present conditions are declared by them to be intolerable.

CHECHOFF DEAD

PAPERS PAY TRIBUTE TO NOTED RUSSIAN.

ST. PETERSBURG, July 16.—The newspapers here all print glowing tributes to the author, Anton Checoff, whose death is announced from Badenwiler, Germany. M. Chechoff, who was one of the nine Russian academicians is mourned as a great loss to Russian military. He was considered the Maupassant of Russia and ranked higher as an artist of the pen than Gorky.

M. Chechoff's death was caused by consumption, the disease, it is said, being caused by hardships he endured in his early life.

HELD IN $1000

MEN ACCUSED OF STEALING 10,000 YARDS OF PRINT CLOTH.

FALL RIVER, Mass., July 16.—In the district court today William and Patrick Millerick, charged with the larceny of 10,000 yards of prints from the American print works, owned by M. R. D. Borden, were bound over to the November term of the grand jury in $1000 each.

CADETS GONE TO CAMP.

SALEM, Mass., July 16.—The second corps of Cadets under command of Lieutenant Colonel Fritz, left this city today for their annual encampment at Roxford. The members of the command turned out in larger numbers than usual.

Merrimack River Savings Bank

Depositors are requested to present their books at the bank for verification during the month of July and August, 1904. N. G. LAMSON,
Lowell, July 1, 1904. Treasurer.

AUGUST
IS
QUARTER MONTH
AT
Washington Savings Institution
Pays 4 Per Cent.
Don't Delay Depositing
265 Central St. Lowell, Mass.

CARTER'S
Cough Balsam 25c
WILL CURE THAT COUGH
Carter & Sherburne's
LOW-PRICED DRUG STORE
Merrimack, Cor. Bridge St.

Don't have a heater put in your house until you have seen our line—the finest display of Boilers and Furnaces in Lowell.
CARROLL BROS.
Tel. 640. 38 Middle St.

EXCITING TIMES

At the Trial of Social Democrats

NO TRACE OF OBJECTIONABLE SENTENCES

Were Found in the Seized Pamphlets

BERLIN, July 16.—A trial which the Prussian authorities began July 12 at Koenigsberg at the instance of the Russian government against seven social democrats accused of smuggling anarchistic literature into Russia, attracts very great attention. The newspapers throughout Germany are printing columns of verbal impressions of the testimony. The interest of the country was already strikingly directed to the cases through the recent debates on the subject in the Reichstag and Diet.

From the evidence it appears that the documents smuggled include publications of the Russian press fund association of New York and the Jewish labor league. The Prussian police claim to have ascertained that there existed an extensive system for the circulation of documents through agents in the border towns. The proceedings which heretofore had been rather tame reached a sensational stage today in the testimony of M. Von Wymodze, the Russian consul-general at Koenigsberg, who said the police brought him over 25 seized pamphlets asking him to speedily examine them. Of this number, the consul-general read one containing objectionable sentences. Herr Liebknecht, one of the counsel for the defence asked Von Wymodze to point out the inflammatory sentences that had been quoted from the pamphlet by the ministers in the Reichstag and Diet debates, but M. Wymodze was unable to do so. Herr Liebknecht said, "Where is the sentence nothing can save the throne of Nicholas II from the fate of Alexander II from bloody vengeance." I find nothing in the whole pamphlet to that effect. M. Von Wymodze claimed that the imperfections in the translation were due to the hurry in which he made it. Herr Liebknecht declared that the hurry was biased and due to a wish to insert blood curdling phrases which were not in the original.

The presiding judge thereupon came to the defence of M. Von Wymodze saying the objectionable sentences were in the other pamphlets.

To this Herr Liebknecht rejoined: "This garbled translation gave the imperial chancellor and other ministers the occasion to make the gravest charges against the social democracy. It was precisely the above sentence which played the most prominent role in the public discussion." The judge did not permit Herr Liebknecht to make any further remarks on this line and excused M. Von Wymodze for the errors in translation of the pamphlet on account of the brief time he devoted to the work. Counsel Schwartz expressed astonishment at the brief time permitted to M. Von Wymodze to add words which were not contained in the pamphlet. The judge again in a sharp tone replied that this was an insinuation that the additions were purposely made.

Dr. Ballod, a lecturer at the university of Berlin, testified to the harmless character of the social democracy submitted to him by the court for examination.

The trial will continue for at least 10 days.

DEATHS

REYNOLDS—Patrick Reynolds died this morning at his home, 24 Lagrange st. The deceased was 33 years of age and was a popular and highly respected resident of the city. He was for a number of years employed by Patrick Teague and leaves a large following of friends to mourn his loss. He is survived by a sister, Miss Mary A., and brother Francis of Ireland, also a father, Bernard in Ireland.

McKEE—Della McKee, a well known and highly respected resident of this city passed away at seven o'clock this morning at her late home, 62 Varnum street, Centralville. The deceased was a constant and devout attendant at St. Michael's church and was one of the ablest workers for the good of the parish. The sad news of her death will come as a shock to her many friends and acquaintances. She leaves to mourn her loss four sisters, Mrs. Michael Roache, Annie and Hattie McKee and Mrs. Mollie Callahan and also a mother, Mary McKee.

McELROY—Ellen McElroy, aged 3years died this morning at the city hospital. The remains were removed to the funeral parlors of Funeral Director Peter H. Savage at the corner of Worthen and Market streets.

VOLUNTEER ORGANIST

VICTOR H. BENKE IS DEAD IN NEW YORK.

NEW YORK, July 16.—Victor H. Benke, the "Volunteer organist," is dead.

Many years have passed since Benke, a wretched tramp, thrilled the audience in a flowery mission by volunteering to fill the place of the regular musician, who was absent. His musical gift created a sensation among the denizens of the unknown world, while the story was used as the foundation for numerous poems and dramas. Benke, who was a native of Australia, remained on the east side despite his sudden popularity and continued to preside at the mission organ until his fatal illness.

TIME EXTENDED.

SPRINGFIELD, Mass., July 16—Judge M. F. Knowlleton has extended to September the time in which the trust department of the Hampden Trust Company enjoined by the bank commissioners can do business. A previous order allowed the trust department to operate until July 1, but the receivers asked for more time. An effort is being made to secure the necessary funds to reopen the institution.

WILL BE MERGED.

PORTLAND, Oregon, July 16—It is said that negotiations will be concluded within the next few days for the merger of the city and suburban company and the Portland railroad company, the two big competing street railway companies of this city, which together operate an aggregate of 112 miles of track. The property of the city and suburban is valued at $2,500,000 and the Portland at $1,500,000.

From Saturday's Late Edition

AUTO ACCIDENT

Salem Man's Hands Were Badly Burned

Mr. E. P. Browne of Salem, Mass., met with a painful accident this morning while driving his automobile through the boulevard in Pawtucketville. He was repairing the chain to his machine and happened to get his hands covered with gasolene from the tank. He then got near the flames beneath the tank and his hands caught fire and were badly burned.

While trying to extinguish the blaze on his hands the tank caught fire and word was sent to the Pawtucketville engine company and the blaze was extinguished. Mr. Browne was removed to the Lowell General hospital, nearby, where his burns were dressed.

"BABY FARMING"

Board of Health to Investigate This Industry

The board of health having had its attention called to the subject of infants' boarding houses, commonly known as baby farms, by the death recently of two children in one of those boarding places, of cholera infantum, intends to look closely after them in the future, and this morning Dr. Huntress of the board of health, after acquainting himself with the provisions of the law in regard to such places, started out to look some of them up with a view to ascertaining if the law is being complied with and if the people who are conducting such places are competent to take care of nursing infants.

The law provides that a person may be licensed by the state board of charity to conduct a boarding house for infants and that a license may be granted for one year. The party applying for the license must receive the endorsement of the board of health in the city or town wherein they are located before the state authorities will grant the license.

The law also provides a minimum penalty of $50 for violations of the law. But the law is frequently violated by people who are not aware of the fact that a license is required and frequently advertisements for babies to board appear in the local papers from persons perhaps in every way competent to care for and rear infants but who have not complied with the requirements of the law in regard to obtaining a license.

There are only three or four licensed baby farms in Lowell though there are families who are boarding children without a license. Dr. Huntress is of the opinion that all such places should be licensed and only competent persons allowed to have licenses.

"To bring up small children is quite a science," said Dr. Huntress, "and if persons are making a business of it we should see that they are thoroughly competent. I shall call the attention of the full board to the matter at its next meeting and in the meantime will gather whatever information I can regarding baby-farming in Lowell in order to protect infants from the danger of being placed in the care of incompetent or unskilled persons. Not all parents are capable of judging who is competent to take care of young children."

THE MEAT MARKET

Retail Prices Remain the Same in Lowell

One of those gas-house fellows with arms and shoulders that would do credit to a village blacksmith pinched a big, irregular piece of corned beef in Fahburn's market in Merrimack square this forenoon and asked the fellow with the white apron and the rosy cheeks the price of it.

"Ten cents a pound," was the reply.

"I'll take it," said the gas-house man.

"Prices on this line of meat remain about the same?" was asked.

"We have not made any change in the price of meat as yet," was the reply. "I guess all of the retailers have a pretty good supply on hand. We have enough to last another week, anyway, and the Lowell Packing and Provision company notified us this morning that they expect a shipment on Monday."

"Then it doesn't look like a meat famine?"

"Hardly, I should say."

"Ten cents isn't the price of all your corned beef?"

"Oh, no; fancy briskets are worth 15 cents and we have some that we can sell for 8 cents. Sliced cold corned beef makes a very good running mate for baked beans, as you know."

As was stated in The Sun a few days ago the retailers, the majority of them at least, have not raised on the price of meat despite the fact that the clever cartoonists have the bovine in the clouds descriptive of the day that the cow jumped over the moon. If the strike continues for any considerable length of time the retail price will take a jump, and as the old saying goes, you can never tell by the look of a frog how far he can jump.

If, however, the retailers mean what they say there will be no material rise in the retail price for a week or more. Of course, after the strike has been settled there will be a shortage of beef for a few weeks. Beef is no higher on the hoof now than it was three months ago but instead of say 20,000 cattle going into Chicago every week the number, since the strike was declared, is about 6000. The independent houses will do their level best to keep their customers fairly well supplied. It is an opportunity for them to score with the people as against the trusts.

GOING TO BELGIUM.

Rev. Fr. Lefebvre, D. M. I., provincial of the Order of Mary Immaculate of the United States and Canada, together with Rev. Fr. Constantineau, O. M. I., of San Antonio, Texas, will leave this city next week for Liege, Belgium, where the convocation of the fathers of the Order of Mary Immaculate will be held.

This convocation is held every six years for the purpose of appointing the different provinces and naming the provincial and other officers of the order.

REPORT OF DEATHS

FOR THE WEEK ENDING JULY 16, 1904.

July.

8—John Maloney 54, apoplexy.
Annie Considine 15, cong. of brain.
Alice Gumbrewicz 6 mos., bronchitis.
Freda Giguere 6 mos., chol infl.
9—John W. Quinn 57, peritonitis.
Cornelius Conole 53, rheumatism.
Thomas Burke 49, pneumonia.
Marie Pichette 18, phthisis.
10—Daniel Murphy 70, bronchitis.
Thomas Manahan 81, fall.
Catherine Gilagla 51, cancer.
Mary Corbett 34, sarcoma.
Rodolph Payette 1, measles.
Oscar Boulard 10 mos., measles.
Sophie Sobeguk 9 mos., enteric colitis.
——— Harris 1 day, prem birth.
11—Ledger D. Panten 70, heart disease.
Michael McCarthy, 70, heart disease.
John Kelley 25, phthisis.
Joseph Daniel 9 mos., bronchitis.
Ladger Gadbois 3 mos., chol infl.
12—Mary Pudlan 13, empyema.
Arthur Perrault 5, drowning.
Yvonne Greaier 11 mos., meningitis.
Rose A. Dube 9 mos., enteritis.
Hector Therrien 1 day, debility.
R. Callie Rivers 56, neurasthenia.
Ada E. Cragsie 51 phthisis.
13—George Belevert 1, diarrhoea.
Joseph A. C. Moreau 1 mos., chol. infl.
Thomas C. Barker 68, heart disease.
Catherine Conlon 15, apoplexy.
John G. Howson 30, nephritis.
Franklin Hicks 4 mos., chol. infl.
Arthur Crowe 1 mo., hamilton.
William Connors 1 mo., convulsions.
14—Mary A. Fahey 42, hernia.
Arthur Spelman 3, chol. infl.
Aurore Marcotte 1, chol. infl.
Mary Costello 1, chol. infl.
Marie A. Venillette 8 mos., measles.
Willie Thifault 2 mos., chol. infl.
Robert Scott 2 days, prem. birth.
15—Wilfrid A. Paquin 5 mos., chol. infl.
Marie J. Chaberlande 2 mos., chol. infl.
16—Bertha Arcand 8 mos., pneumonia.

GHARD P. DADMAN, City Clerk.

BROKE HIS BACK

PHYSICIANS THOUGHT THEY HAD CURED MAN.

NEW YORK, July 16.—Frederick Schwilzer, a workman 38 years old, is dead from a broken back at Gouverneur hospital where he has been a patient nearly four years. He was hurt in a street accident and several times the surgeons believed they had effected a cure. The case attracted much interest among medical men.

DAY OF MOURNING

BOERS GRIEVE FOR LATE EX-PRESIDENT KRUGER.

PRETORIA, Transvaal, July 16.—General Louis Botha, former commander-in-chief of the Boer forces, has publicly required all officers, officials and burghers of the late South African republic to observe July 17 as a day of mourning for the late former President Kruger. He also expressed the hope that all the old inhabitants would go in mourning for a month. General Botha pays tribute to the ex-president for his energy and his sacrifices to make the South African people a nation and concludes:

"His death is all the sadder because he was not permitted to spend his last days in his own country. We shall always feel this deeply but will keep silent."

BOTH DROWNED

MEN WERE TAKING A MIDNIGHT SWIM.

ST. LOUIS, July 16.—D. C. Boyd and Robert L. O'Neil were drowned early today in a slough in the railroad yards at East St. Louis. The men were night telegraph operators employed by the Chicago, Burlington and Quincy railroad and were taking a midnight swim when they lost their lives.

NEW TERMINUS

FOR THE PACIFIC MAIL STEAMERS.

SAN FRANCISCO, July 16.—After nearly 60 years of service the Southern terminus for the Pacific Mail Steamship company's liners, the City of Panama will no longer be the last port of call, for, beginning with the departure of the steamer Barracouta today, all vessels will clear for Ancon, canal zone, the port of entry recently established by the canal commission and American treaty. Cable advices just received from the Isthmus state that all American vessels would be entered and cleared at the new port under the same rules as those prevailing in other U. S. entry ports. As a result steamers in the future will escape foreign port fees and tonnage dues which have been comparatively high. Ancon, the new southern terminus for the Pacific mail steamers, is the old town of La Boca, close to the mouth of the Rio Grande and about three miles north of Panama. It is the western entrance to the proposed canal and has a deep water channel which the French company built at the time it endeavored to create the water way across the isthmus.

LOONEY ARRESTED

IS CHARGED WITH EMBEZZLING UNION FUNDS.

WILLIMANTIC, Conn., July 16—John Looney, of New Bedford, Mass., formerly of this city who was brought yesterday charged with embezzling money from the weavers union of which he was treasurer was given a hearing in the city court today. He pleaded guilty and was held for the next term of the superior court.

FROM CHICAGO

REPUBLICAN CAMPAIGN WILL BE CONDUCTED LARGELY.

CHICAGO, July 16—Although Chairman George B. Cortelyou of the republican national committee will spend the greater portion of his time at the New York headquarters, to be near the president, the coming campaign will be conducted largely from Chicago. As in 1896 and again 1900 the main headquarters will be located in this city, rooms having been engaged at the auditorium annex.

Chairman Cortelyou and Secretary Dover are expected to arrive at Chicago on July 30 or 31 and open the headquarters on Monday, August 1.

COTTON MILLS CLOSED.

AUGUSTA, Me., July 16.—The cotton mill of the Edwards Manufacturing company was shut down today for two months for the purpose of installing new machinery and making repairs. About one thousand hands are idle.

ST. SWITHIN'S DAY

IT SHOULD DETERMINE THE WEATHER FOR FORTY DAYS.

Yesterday was St. Swithin's day and immemorially it has been looked upon as the day determining the weather for 40 days to come. The real conscientious weather clerk, however, rarely guarantees an exact fulfilment of the St. Swithin prophecy.

St. Swithin live in the ninth century. Though he was a model of virtue his name is frequently associated with convivial pleasures. The adage in regard to his influence on the weather is:

"St. Swithin's day, if thou dost rain,
For forty days it will remain.
"St. Swithin's day, if thou dost rain,
For forty days 'twill rain nae mair."

This rhyme is plainly of Scottish origin, but the saint is sung in other verse, for his name has been given a weather significance in more than one country and by several bards.

St. Swithin was noted for humility. It is said that on his deathbed he requested that his body be buried not in the church with pomp an ceremony, but in the churchyard, on the north of the building, where the corpse would receive the eaves-droppings from the roof and the grave be trodden by the passersby.

So it remained for 100 years. Then the clergy were seized with a sudden fit of compunction and they thought to do late honor to the good man. They decided that on July 15 the body must be removed to a suitable resting place in Winchester cathedral. On the day appointed it began to rain and the rain did not cease until 40 days had passed. This was taken as a sign from heaven that the body must not be moved. Therefore from that time forward, the weather on July 15 determines the weather for the next forty days.

This legend has been discredited by what appears to be historical facts. St. Swithin's body was translated and placed in the cathedral, a state of affairs directly opposite to those given forth by the imaginative chroniclers.

The saint was a monk and attained to the office of prior. He was born in Winchester in 800. Egbert, king of Wessex, was his friend. Ethelwulf, Egbert's son and successor, was educated by Swithin. In 852 the see of Winchester was given over to the saint who thereupon began many good works for church and country.

He was Ethelwulf's counsellor. He accompanied King Alfred as a boy to Rome. After Swithin's death in 862 he was buried in the churchyard. Many think that the choice of ground was made to overcome the popular superstition against such a burial place.

FIRE APPARATUS

SENT OUT FOR DUTY AT STOCK YARDS.

CHICAGO, July 16—Fire engines, hose carts and fire insurance patrols, with a full quota of men were sent to the yards today to increase the fire protection there. This action, taken at the instance of the Chicago underwriters association was accepted as on fear on the part of the packers and insurance men that a stage of the strike had been reported where widespread disorder may be expected, notwithstanding the strenuous efforts of union officials to prevent violence. The emergency fire protection is to be retained at the stock yards as long as existing conditions continue.

WANT PEACE

BOTH SIDES ANXIOUS TO END STRIKE.

CHICAGO, July 16.—Negotiations for peace in the stockyards' strike were practically at a standstill last night and the strike will continue until one side or the other abates something of the demands made up to the present time.

Both sides are anxious for a peaceable settlement, but the stumbling-block to a final adjournment is that neither side is prepared to allow the other to dictate the basis of the arbitration. Yesterday afternoon the packers considered Mr. Donnelly's reply to the proposal of Thursday night but it was unsatisfactory and union officials were notified that it would be impossible to reach an agreement along the lines suggested by Mr. Donnelly. In their answer to Mr. Donnelly, the packers declared themselves willing to arbitrate but stipulated that the arbitration should include the entire scope of the strike and not be subject to restrictions or limitations of any kind. This communication of the packers was identical with the one sent Thursday by them to Mr. Donnelly and to which his counter-proposition of yesterday was a reply. With the reply of the packers was sent a note to Mr. Donnelly notifying him that they would be ready for his answer today and that if he desired another conference with them, they would be pleased to meet him in another effort to reach a basis of arbitration.

No arrangements have as yet been made for another conference, but the reply of the unions to the last note of the packers will be sent this morning, after which Mr. Donnelly will leave for St. Louis, where he will address a mass meeting of strikers on Sunday afternoon.

Mr. Donnelly's last proposition to the packers was as follows:

"All grievances to be submitted to arbitration; all strikers to be reinstated in a body; men employed by the packers since the strike may be retained if use can be found for them; the temporary wage scale to be that in effect previous to May 28."

This means that unskilled labor is to be paid, pending the decision of the arbitrators 18 1-2 cents instead of 15 to 17 1-2 cents, the price paid since May 28.

The following is the reply of the packers to the proposition of Mr. Donnelly:

"All grievances to be submitted to arbitration; the strikers to be re-employed as rapidly as places can be found for them, preference to be given the strikers in the order of their applications for work; all men now at work to be retained and the temporary wages to be in accordance with the schedule in effect at the time of the strike."

The allied trades unions at the stock yards are becoming restless and unless a settlement is reached in the near future, they may decide to stop work in sympathy with the men already out. The members of the allied crafts in the yards at this city number between 14,000 and 15,000 and a majority of them belong to the union. A mass meeting of these men will be held tonight when the question of their quitting work will be discussed.

The work in the packing plants in this city was continued today on a much larger scale than at any time since the strike was declared. Many new men have been employed, among whom it is said are many skilled workmen, and the packers declare that they are doing better than they expected when the old employes quit work.

NEW CHURCH

WILL BE ERECTED BY CHRISTIAN SCIENTISTS.

BOSTON, July 16.—The corner stone of the new addition to the mother church of the Christian Scientist denomination, the First Church of Christ (Scientist), in this city, was laid today. The ceremony was brief, according to the custom of the denomination and was conducted by the first reader of the church, Prof. Herman S. Hering.

Selections from the Scriptures were read, followed by selections from the Christian Science text book. Next in order was silent prayer, followed by a repetition in unison of the Lord's prayer with the spiritual interpretation as given in the Christian Science book. A selection from "Miscellaneous Writings" by Mrs. Eddy was then read by Prof. Hering. The corner stone was laid with a silver trowel by the directors of the church, Ira O. Knapp, Jos. Armstrong, Stephen A. Chase and Archibald McLellan.

STOCKHOLDERS SUED

ACTION WAS ENTERED BY BANKS RECEIVER.

PROVIDENCE, R. I., July 16—Suits to the amount of many thousand dollars have been brought by Alfred Hazlet receiver of the American bank of Beatrice, Neb., against several Rhode Island stockholders of that institution, on the ground that under the laws of Nebraska the stockholders of an insolvent bank are individually responsible to the creditors in proportion to the amount of stock they hold. The bank became insolvent in 1895.

WAS CRIPPLED

STEAMER ST. LOUIS SUSTAINED DAMAGE.

LONDON, July 16.—The Cunard line steamer Umbria from New York, July 9, for Liverpool was in communication with Brow Head this morning by wireless telegraph and reported that on July 12 at 1 o'clock in the afternoon in latitude 46, degrees 17 minutes north, longitude 44, degrees 2 minutes west, she met the American liner St. Louis which sailed from Southampton, July 2, for New York in a crippled condition. The St. Louis had sustained injury to her machinery but had been temporarily repaired and the steamer was proceeding at the rate of 14 knots an hour.

BANGS IS DEAD

IT IS BELIEVED HE WAS BEATEN BY THUGS.

CHICAGO, July 16—Edward D. Bangs, superintendent of the city lines of the Western Union Telegraph company, who is supposed to have been beaten by thugs on the morning of November 28 of last year, is dead at his home from concussion of the brain.

Death was a direct result of the injury suffered in November. Mr. Bangs was found unconscious near the Western Union building early on the morning of the supposed attack and the police, thinking him to be intoxicated, placed him in a cell, where he remained several hours without medical attention. No clew has ever been found to the identity of the assailants.

MORTALITY OF LOWELL

FOR THE WEEK ENDING JULY 16, 1904.

Population, 104,402; total deaths 47, deaths under five 25, infectious diseases 3, acute lung diseases 5, measles 3.

Death rate: 23.41 against 17.43, 13.94 for previous two weeks.

Infectious diseases reported: Typhoid fever 1, scarlet fever 1, diphtheria 2, measles 13.

BOARD OF HEALTH.

PERSONALS

Mrs. John A. McGuire, with Masters John and Bernard, who have been visiting her parents in Church street, have returned to her home in Claremont, N. H.

Miss Minnie Mullins of 19 Fernald street is spending the summer with her sister, Mrs. J. M. Hilton, at Greenport, Long Island sound.

Misses Louise and Annie Waterbury of Stamford, Conn., are visiting with their uncle, Mr. N. Houston of 73 West 4th street.

Mr. Benjamin Walker, an overseer of the Kitson Machine company left this morning for two weeks' fishing in Franklin county, Maine.

DIED OF CONSUMPTION.

NEW YORK, July 16.—Mrs. Margaret Hamilton Welch, widow of Philip H. Welch, the humorist, and herself long known as a writer for the newspapers and magazines, is dead from consumption in a sanitarium at Liberty, N. Y. Her husband died in February, 1899. Mrs. Welch's career as a writer began about 20 years ago and covered a wide field, especially among the magazines.

Brutally Tortured.

A case came to light that for persistent and unmerciful torture has perhaps never been equaled. Joe Golobick of Colusa, Cal., writes: "For 15 years I endured insufferable pain from Rheumatism and nothing relieved me though I tried everything known. I came across Electric Bitters and it's the greatest medicine on earth for that trouble. A few bottles of it completely relieved and cured me." Just as good for Liver and Kidney troubles and general debility. Only 50c. Satisfaction guaranteed by F. H. Goodale, druggist, 217 Central street, Lowell.

Window Screens and Screen Doors
Marked down below cost to close them out, besides
DOUBLE DARK BLUE STAMPS
O'Brien Bros
TEA DEALERS
TEA DEALERS, 227 CENTRAL ST.

LEPER HOSPITAL

Marks Saddest Spot in North America

But Little is Known of the Lazaretto—Canada's Lepers are Well Cared For—Tracadie, N. B., is Their Home and They are Happy

It is not generally known that there is a lazaretto, or leper hospital at Tracadie, New Brunswick, but it is a fact that in the little French village, the saddest spot in all North America, the lepers of the Dominion of Canada live and die. If you would ask the wisest of all your acquaintances he would probably tell you that there is no leper hospital north of New Orleans, but, at Tracadie, where the waves of the mighty Atlantic, driven by storm into the gulf of St. Lawrence, rumble and roar on the beach, are confined the outcasts of Canada.

For the province of New Brunswick, a province which a kind Providence has provided with all possible blessings, a province which is a veritable sportsman's paradise, is cursed with the curse of leprosy.

How it came, where it came from, is merely a matter of tradition, and tradition tells, how, some eighty years ago, two unclean sailors from a small vessel were cast upon the gulf shore at Caraquet. The kind-hearted Acadians, not knowing what a terrible thing they took among them, clothed and fed them, but when, during the next summer the sailors went to parts unknown, they left the seeds of the terrible disease behind them. Two young women who washed their clothes first absorbed the deadly germs.

They married and had children, and their children married and multiplied, and then, all of a sudden, the evil, which had lain dormant for years, made itself known with a vengeance, and thrived and scarred and tortured, and will go on thriving and killing until the descendants of these unfortunate girls have died out.

Some fifty years ago the Canadian government began to take steps to crush out the disease, and prevent its spread. At first these efforts, like the medical science of that time in the matter of strange diseases, were crude and more or less inhuman, but gradually, improvements were made, and at present not only do the unfortunate unclean receive the best of treatment, but the disease is being gradually stamped out.

NOT AFRAID OF THE DISEASE.

Strange to say, the people of Tracadie, where the leper lazaretto is situated, and the people in the surrounding country do not seem to mind the disease in the least. Familiarity in this case has bred contempt with a vengeance. It is true they do not go inside the lazaretto, or inside of the grounds unless it is absolutely necessary, but the idea of possible contagion or infection does not enter their mind, and at the same time they are fully aware that through that part of the province there are scores of families which are subject to the evil, yet men and women will marry members of these families and take their chances. Another thing which never seems to trouble them is the possibility of contagion by means of bites of insects.

If the disease is in the first stage there is no danger of contagion or infection and the patients, who as yet cannot be distinguished from healthy people by the unpracticed eye, are transported by means of the ordinary channels of travel, but when the disease is advanced, they are taken to Tracadie in special vehicles and often by means of specially chartered schooners. Once in Tracadie they are entirely cut off from the outside world. They are dead to everyone and everyone is dead to them, with the exception of the good nuns who are devoting their lives to the alleviation of their sufferings, the parish priest who visits them, and Dr. A. C. Smith, the government superintendent of leprosy, whose home is in Newcastle, N. B., and who some day may lose his life in his unremitting attention and splendid efforts to find something that will combat and destroy the terrible bacillus.

ALL TIES SNAPPED OFF.

As soon as the government stamp is set upon them by their removal to the lazaretto the unfortunate people are truly cast out. Up to that time their relations will do all they can for them. They do not want to part with their loved ones and they will help them. They will do and do almost anything to prevent their removal. There will be the most pathetic and most heartrending scenes when finally they must give them up; but after they have once left, and after the door of the lazaretto has been closed upon them, all ties that bound them to the world seem to be suddenly snapped off. None, be they friends or relations come to see them, excepting on rare occasions, and they are allowed to live on in the lazaretto, and suffer and become unrecognizable, as if they had never been known beyond it, till death ends their sufferings. For this apparently heartless and peculiar behavior on the part of relatives two reasons are given. One is that they do not want it known any one belonging to them is the lazaretto and the other is that it would horrify them to see the dreadful changes which time works in the beloved features while at the same time they do not want to constantly be reminded of the curse, which like a Damocles sword hangs over the remainder of the family.

On the other hand the patients themselves, in most cases take the matter very philosophically. They seem to forget all about the outside world as soon as they enter the institution. Their treatment is better, in most cases, that the treatment they received at home for nearly all of them belong to the poorer classes.

The women are the most easily resentled to their fate, and bear their sufferings with the greater fortitude. The men are apt to worry and are often very early and troublesome.

LARGE MODERN HOSPITAL.

The lazaretto building which has been erected almost on the beach at Tracadie has the appearance of a large modern hospital. Its grounds are wide and extensive, are cut off from the highway neighboring farms by long and strong fences. The hospital is capable of accommodating more than fifty patients, but there are less than 20 there at the present time. The institution is wonderfully clean and everything is kept in perfect order. Downstairs is the pharmacy and the remainder of this floor is taken up with reception rooms and a beautiful little chapel which is arranged in such a way that the female patients can attend the services without leaving their dormitory. The general public is always admitted to this floor, though very few, and never the people of the surrounding districts, avail themselves of the privilege. The next floor contains the dormitories, dining rooms, and private rooms for particularly bad cases. Up stairs everything is as neat and clean as on the first floor. Everything has apparently been arranged to give the inmates the impression that the place is not a prison or a compulsory hospital, but a home, and everything is as cheerful as possible. The dormitories in the male and female departments are much alike. Large airy rooms full of light and bright fittings. On each side are rows of beds. The rear of the female dormitory is of plate glass. This, as a rule is covered with blinds, but when there is a service in the chapel the blinds are drawn up and the female patients are enabled to take part in the services without going down stairs.

VERY LITTLE PAIN.

Almost the only pain the lepers suffer is of a kind of pain like rheumatism and the disease, far from being accompanied by horrible physical sufferings, as most people imagine, can be best compared in that respect to chronic rheumatism. Even death comes in a less painful form than in the case of any other disease, and is directly caused by a gradual weakening of the entire organism.

There is little that is human in any of the faces belonging to the advanced cases and they are not sights that any one should go to see out of mere wanton curiosity. Puffed up and swollen in horrible fantastic ways, they are living nightmares, the dreadful aspect of which is intensified by the knowledge that every part of the body is in a similar condition, if not worse. There is a general inclination on the part of the sufferers to hide their disfiguration. Thanks to the remedies used to retard the ravages of the disease, very few cases where the fingers and other parts of the body have dropped off are found here, but all are more or less ulcerated though carefully applied bandages hide the scars. In all cases the skin and all parts of the body have lost all sensation of pain.

BURIED IN LEPROUS GROUND.

The patients are allowed to roam at their own sweet will over the lazaretto grounds, and boats are at their disposal, with which they can go out and row, and sail and fish, and shoot on the gulf. They also have a workshop but they are absolutely forbidden to go outside the lazaretto boundaries on land. Of late years very few attempts have been made at escaping. They fear the cry in the outside world of "unclean! unclean!"

The routine of their life is simple. They get up at 6 and retire at 8. They get the best of food and attendance. Barring their periodical attacks of pain, which, as has been said before, are not nearly as violent as in other diseases, they lead comfortable lives, apparently healthy, though subject to the same illness to which otherwise healthy people are subject.

They have great appetites and get four meals a day. They cling to life and when they get a severe cold cry for a doctor as quickly as any one else. Some of them live in the lazaretto for 20 years. Some of them die in two. When they die they are buried in leprous ground with nothing to distinguish their graves from any of the others, and leaving no more void in the world than if they had never existed. But the bed they have vacated, the chair at the dining board which they have left empty, are certain to be filled some day with another member of the family which has cast them out and forgotten them.

CAUSE OF LEPROSY.

The last annual report of Dr. A. C. Smith, superintendent of the leper hospital, seems to support the opinion that leprosy is due to the eating of decayed fish. Dr. Smith says that he is informed that in former days and even as late as 30 years ago, the inhabitants living along the shores in Canada would not eat fresh or well cured fish, but laid it aside until tainted.

FATAL WOUNDS

Freeman and Slater Badly Used Up

PEORIA, Ill., July 18.—William Freeman and Frank Slater, two machinists, are in the hospital suffering from fatal wounds inflicted in a savage fight over Mrs. Freeman, who is state treasurer. Freeman and his wife recently separated and the husband laid in wait for her and her brother in a lonely spot. When Mrs. Freeman and her brother came along Freeman shot Slater in the abdomen. Slater despite his wounds drew a knife and inflicted numerous cuts about Freeman's head, neck, face and arms. Both men were unconscious when the police arrived and removed them to the hospital.

WALDO F. MILES

WELL KNOWN MILITARY MAN PASSED AWAY.

Dr. Waldo F. Miles died Saturday night at the home of his sister, Mrs. Cornelius F. Callahan, 410 Walker street, aged 41 years. Dr. Miles received his education in the Edson and High schools, and studied dentistry in an office in Central street. He practiced his profession until an accident received at a sham battle at Fort Hill, several years ago, disabled him so that he was unable to continue his

THE LATE WALDO F. MILES

work. For several years, nearly up to the time of his death, he was engaged in the registrar's office at the city hall. He was connected with the militia, was sergeant lieutenant of Company G, and enlisted as a private in the Spanish war, going through the campaign in Porto Rico and coming out a corporal. It was there he contracted the disease that terminated in his death. Up to January 1, this year, he was custodian of the rifle range. He is survived by two sisters, Mrs. Callahan, at whose house he died, and Mrs. Warren F. Jones of Lawrence.

Dr. Miles was of a genial disposition, and leaves many friends in Lowell.

GOING TO EUROPE

MANY LOWELL PEOPLE TO SAIL ON CUNARDER.

The Cunard Line steamer Saxonia sails from East Boston tomorrow having on board a large number of Lowell people booked through Murphy's steamship agency to visit different parts of England, Ireland and Scotland. Mr. John Howard, Mrs. Mary Fitzpatrick, Mrs. A. O'Donnell, Mrs. S. E. Shebbottson, Miss P. Shebbottson, Mrs. Mary McGrail, James McGrail, Miss Rose Riley, Thomas Higginbottom, Richard Trickett, Mr. Michael O'Rourke, Mrs. Margaret Cooney, Miss Ella Cooney, John Cooney, James Dean, Mrs. Kate Daly, Miss Josephine Barrett, Mrs. Mary Brady, Miss Catherine E. Brady, Mathew James, David Hambleton, James Shaw, Mr. and Mrs. William Collier, Mr. Joseph Rowley, Miss Jennie Macardle, Miss E. Moorrie, Mrs. Margaret P. Russell, Mrs. Joseph Kerr, Mrs. Mary Duffy, Miss Mary J. Muldoon, Mrs. J. L. McLean, Adam Browne, John J. Lyons, Mrs. John Denny, Miss Mary Denny, Daniel Halloran, Mrs. Elizabeth Shaw, Pierce Shaw, Mrs. Elizabeth McTeague, Mrs. Rose McGuire, Solomon Walsen, Mrs. K. Dean, Wilfred Mills, Mrs. Mary Birtwell, Miss Mabel Birtwell, Miss Mary Mckeson, Margaret McKeon, Annie McKeon, Miss B. Healy, Miss Kate McCabe, Mr. John Haskins, Walter Radcliffe, Mary McBride, Mrs. Annie Pickard, Mr. and Mrs. John D. Reby, Miss Helen Rule, Mr. Asa Stickney, Miss S. Collier, Miss Kate Condon, Mrs. Elizabeth Tyrrell, Miss Annie E. Tyrrell, James McGowan, Mr. Geo. L. Cochrane, Isaac Simpson, Mr. Joseph Ainsworth, Mr. Harry Ormrod and Mrs. Elizabeth Murphy.

Go way up east.

FOUGHT A DUEL

FATHER AND SON WERE WELL ARMED.

NEW YORK, July 18.—With a fusillade of revolver shots and the gleaming of a sword cane in the electric light, the residents of Second street, between Seventh and Eighth avenues, in the heart of the Park Slope section of Brooklyn, saw a touch of war late Saturday night. More excitement than the street had seen for years was caused by a quarrel between Henry T. Martin, aged 59, and his son, Henry T. Martin, Jr., aged 30. That there were no fatalities and only slight injuries sustained is due to good luck rather than to intentions of the combatants.

Mr. Martin is a native of Cuba and lives in a large three-story brown stone front on a street lined on both sides with fine dwellings. For several weeks he and his son have had frequent quarrels. The young man is separated from his wife and his trouble with his father were caused, it is said, by his desire to bring another woman to the house, a plan which met with strong objections from his father and his three sisters, who live at home.

This brought about the quarrel Saturday night. The combat, it is alleged, started by the son throwing a dumbbell at his father, which landed on the arm and side. There was a general scrimmage, in which some costly bric-a-brac was demolished. The father drew a sword cane, and with a long blade started for the son. The young man drew a revolver and fired five shots. It is not believed that he tried to hit his father, or if he had the distance between was too small that none of the shots would have taken effect. The shots aroused the neighbors, and the combatants got to the street in time to see the son running toward Seventh avenue, the father following with the sword gleaming in the air.

The elder man had almost collapsed when a policeman arrived. He had a wound over the left eye, and was removed to the City Hospital, where examination showed that there had been no serious injuries.

DARTMOUTH MAN

WAS SEIZED WITH CRAMPS WHILE IN BATHING.

LEWISTON, Me., July 18.—Ray Smith, aged 23, son of J. Forester Smith of 130 Cook street, was drowned in the Androscoggin river yesterday afternoon while bathing. He was probably taken with cramps in the water and did not rise again. He was graduated from the Lewiston high school in 1901, and was known throughout the state as a fine football player. He entered Dartmouth last fall, and played some games on the team of that college. The body has been recovered.

TRAMP DOG'S HEAD

Will be Examined by Prof. Frothingham

The head of a tramp dog, sent from Lowell, is in the biological laboratory of Harvard university, where it is to be examined by the head biologist, Dr. Frothingham. It was because Dr. Lawler of this city wanted to know if the dog had hydrophobia that the head was sent to Harvard.

The dog bit Mrs. Mary Healey, 65 years old, Mrs. Healey lives at 31 Hovey avenue, Centralville and Saturday afternoon a stray dog entered the yard and promptly proceeded to act very queerly. He threw several fits and when Mrs. Healey attempted to drive him from the yard he grabbed her by the hand and sunk his teeth deep into her flesh.

The dog ran away and although every police officer in town was looking for him, having received telephonic descriptions of the canine, he was not seen again that day. Sunday morning, however, he was discovered in the cellar of a house next to Mrs. Healey's. The dog then, it is alleged, showed symptoms of hydrophobia. Officer Markham took him from the cellar and shot him.

If it is ascertained that the dog had hydrophobia, Mrs. Healey will be treated accordingly. Dr. Lawler does not fear that Mrs. Healey will develop serious symptoms, but he wants to be on the safe side.

NONPAREIL CLUB

OFFICERS ELECTED FOR THE ENSUING SIX MONTHS.

The semi-annual meeting of the Nonpareil club was held yesterday and considerable business of importance was transacted. A report from Treasurer Sharkey was read and showed the club to be in a flourishing condition.

One of the principal features of the meeting was the election of officers, which resulted as follows:

President, James J. Ward (reelected); vice president, Thomas A. Sheehan (reelected); secretary-treasurer, John W. Sharkey (reelected). Messrs. Arthur A. McQuade and John V. Donoghue were chosen members of the board of trustees.

The reelection of Mr. Sharkey for the fourth time to the office of treasurer establishes a precedent in the club, that creates no end of satisfaction. Chosen its first president, Mr. Sharkey has since his retirement, filled, almost uninterruptedly, the office of treasurer, and when a year ago, by votes of the club, the offices of secretary and treasurer were combined, he gladly adapted himself to the two-fold office. Mr. Sharkey is well known throughout the city, and besides being a member of the Nonpareils, he is connected with the Mathew Temperance Institute, Industry council, 1722 R. A., and many other organizations.

COUNTRY WEEK.

Treasurer Ellingwood's report shows that the Country Week fund is not forgotten by our philanthropic citizens and that it is growing to very respectable proportions. A little more is needed to carry out the plans of the committee.

M. E. Club	$115.50
Natalie Conant, Mein Jefferson Sally Hobson, Frances and Alice Billings, Helen Huntington, Margaret Elliott, Catherine Faulkner.	
Levi Dumas	1.00
E. Prescott	1.00
Alpheus Davis	3.00
Jesse H Shepard	2.00
T. H. Elliott	1.00
Miss Kilson	15.00
11 Friends, $1 and $2 each	18.00
F. A. Fisher	5.00
Mrs. Chas. Smith	1.00
Mrs. A S. Hamilton	1.00
Mabel W. Pickering	2.00
Geo. Fairbarn	5.00
James McKinley	1.00
H. A. B.	1.00
S. S. Club	95.00
Margaret Smith, Helen and Bertha Spalding, Leola and Margaret Woodworth, Blanche and Maude Gray, Lucille Pike, Hazel Whitcomb, Irene Dodge, Bertha Puffer, Helene Abels.	
J. G. H.	1.00
P. B.	10.00
K. S. W.	1.00
Miss M. J. Wright	5.00
W. T. S. Bartlett	1.00
Franklin Nourse	10.00
Charles F. Young	5.00
A. St. John Chambre	2.00
Frank A. Smith	10.00
Mary R. Dunbar	5.00
R. F. Brazer	1.00
Bertha Holden Olney	5.00
Helen M. Lawton	5.00
G. Forrest Martin	5.00
M. A. Gage	5.00
W. F.	2.00
Mrs. Samuel Tyler	2.00
H. W. Barnes	2.00
Roland H. Boutwell	3.00
Lemonade table (Country Circus)	57.46
Eliot Sunday School	3.43
Trinitarian kindergarten	1.36
Friend	2.00
Total	$446.88

I WANT A WIFE

MERIDEN MAN REPORTS TO ADVERTISING.

NEW HAVEN, Ct., July 18.—On the trees and fences in the suburbs of Meriden and Wallingford of late has appeared the following advertisement: "I want a wife. She must be good looking and a woman who is not afraid of work. She could have money also. Address James Purcell, if any woman wants a good husband.—Meriden, Conn."

The advertisement has appeared in several places. It is printed in capital letters on a piece of brown wrapping paper and is placed on trees and fences and dead walls. Meriden postal officials will not give any information regarding any person who has called for mail addressed to "James Purcell," and it cannot be ascertained from that source how many have answered Purcell's invitation for a spouse.

WENT TO REVERE

PARTY FROM LAWRENCE HOSIERY TOOK SPECIAL CAR.

The employes of the folding room of the Lawrence hosiery enjoyed an outing to Revere beach Saturday. The affair was under the management of Henri Chaput and there were about 65 in the party, mostly girls. A special car left Merrimack square at 6.45 o'clock and the return trip was made at seven o'clock in the evening. The day was an ideal one and all kinds of amusements were enjoyed by the members of the party. They did the "pike" up to perfection, enjoyed bathing and also a fine shore dinner.

MISCELLANEOUS

OWING to increase of business Dr. Breton has removed from 258 Merrimack st. to 353 Bridge st., Dempsey Block.

WHITE SEWING MACHINE CO., 376 Bridge street. Ladies your attention is called to see our silent ball-bearing, light-running, rotary machine, it excels all others. We repair all makes of sewing machines, give us a call.

WE ARE NOW filling between two and three hundred fresh chickens and fowls. Some choice pigs that weigh from two hundred and fifty to two hundred. Ten choice young heifers. Leave your orders for fresh killed meat at Pike's Market, corner of Howard and Middlesex street.

T. BEAUCHEMIN & M. FOURNIER, express and furniture moving in and out of city, pianos handled with great care, office 234 Middlesex st., residence 599 Princeton st.

REAL ESTATE MEN, property owners, etc. Will paper your room, furnishing gold paper and border to match, and hanging same in a first class manner for $2 per room. Special prices quoted on more than one room. Painting, whitewashing, etc., at correspondingly low prices. D. Baker & Co., 150 Gorham st.

IF YOUR STRAW HAT is looking dusty or dirty just call at Joe Delorme the Hatter, 261 Middlesex st. where you can have it cleaned and pressed at short notice. Hats made to order.

BRICKLAYING, PLASTERING, whitewashing and chimney repairing a specialty at low rates. 8 Cady st.

MRS. FLETCHER, 769 Gorham st., trance medium and card reader.

MRS. CLARA ADAMS, clairvoyant and card reader and ladies' employment office, 365 Gorham street, opposite Court house.

SWARTZ SHOE REPAIRING CO.—We have leased the entire building, cor. Market and Palmer st. and will do all kinds of shoe repairing quick and neatly done. O'Sullivan, Foster, Velvet heels 35c. We also make a specialty of all kinds of cripple and deformed shoes.

RAILROAD AND COMMERCIAL telegraphy taught thoroughly by an experienced telegrapher, positions guaranteed when competent. H. L. Whitten, 930 Gorham st.

BENT'S NO 2 for excessive sweating feet; harmless, 25c at Falls and Burkinshaw's only, corner Middlesex and Thorndike sts.

DRINK GLORIA for new and vigorous life. Doyle Bros. Telephone.

PRUNING, grading, turfing and all kinds of gardening done in the best manner by John Oliver, 179 Varnum avenue. Telephone 1019-5.

LADIES—Dr. LaFrance's Compound gives positive relief; powerful combination; used by 200,000 women; price 25 cents; druggists or by mail. Address LaFrance & Co., Philadelphia, Pa.

LIMBURG—Chimney expert; chimneys swept and repaired. Residence 1128 Bridge street. Telephone.

THE PLACE TO BUY YOUR
CASH REGISTER
Easy payments. No interest. A liberal allowance for old registers. International Mfg. Co., Room 45, Donovan building.

SUMMER RESORTS

NAHANT BEACH—Furnished rooms to let by the day or week. 12 and 14 Suffolk st., Lynn, Mass.

REVERE BEACH—Billerica cottage, 372 Ocean Ave., rooms and board. All home cooking, terms reasonable. Apply to Miss MacDonald.

VINTON VILLA, SALISBURY BEACH—New house, newly furnished, on ocean front, fine bathing. Boarders wanted by the day or week. Reduced rates for July. Send for leaflet. F. V. Hooke.

WANTED

WANTED—Strictly reliable party to buy first class organ suitable for parlor or church. Will sell for $35.00 cash. Owner going away. Apply to Miss Northrop, 52 Tyler st.

LYING IN HOSPITAL—This is the only place of its kind in this vicinity and is so equipped as to accommodate all classes. Mrs. Blanchard, 683 Pleasant street, Dracut Centre. Telephone 734-4.

WANTED—Children to board in country desirable home, terms reasonable. Address Box 163, Billerica Centre.

PIANO LESSONS given for 25c., latest and quickest method, popular music taught. Address M. E. M., Sun Office.

CASH PAID for second-hand furniture, also sold and exchanged. Bornstein & Quinn, 118-120 Gorham street.

QUINCY HOUSE, 53 Lee street—Boarders wanted; three square 20c meals for 25c a day. 7 days in the week. James McGregor, prop.

AN ANGRY MOB

Wanted the Life of an Innocent Man

HAVANA, July 18.—A Jamaican negro, known by the soubriquet "Americano," who was supposed to have assaulted and murdered a 9-year-old Spanish girl, had an escape from lynching here yesterday. When the police went to the Jamaican's house he fled and the crowd which had assembled, taking this for an admission of his guilt, pursued him. The police, however, captured him and took him to the office of a local judge.

Meanwhile a Cuban negro, who was later identified as the real culprit, was captured by a policeman outside the city. The officer brought him through little frequented roads to the office of the local judge, in front of which a great crowd was clamoring for the lynching of the Jamaican, who was thought at the time to be an American. The two negroes were rushed across the city in a police wagon to the Audiencia court building, where the Cuban was identified as the perpetrator of the crime, one of the most atrocious of the kind ever known in Cuba. Crowds gathered in the vicinity of the prison and at the morgue near by, where the body of the child was taken, but they scattered during the lengthy hearing of the case in the court. The police guarded the streets approaching the court building.

After the examination the Cuban was taken to prison. The Jamaican will be released.

LANDLORDS.

If you have a tenement idle that rents for $15 a month, you are losing 50 cents a day every day it is vacant. A little ad. in The Sun "To Let" column will rent your tenement in a very few days. Others have tried it with good results why don't you try it?

SPECIAL NOTICES

MRS. ANNA M. COGGESHALL has moved from 26 to 38 Nichols street.

MRS. DELLA MACK—Dressmaker, formerly at Barristers hall has removed her dressmaking parlors to her new home, 225 Cumberland road, cor. Aiken street.

L. FRENCH MARBLE eyesight specialist. Examination free. 78 Bridge st., Sirk Bldg., up stairs.

TRADING STAMPS—All colors, we make a specialty of Tea and Coffee, we give 80 stamps with one pound of Baking Powder at 50c; 50 with one pound of our 60c Tea; 50 with our 50c Tea; 10 with our 25c Coffee; 20 with our 30c Coffee; 30 with our 35c Coffee. The Elwood Tea Co., Davis Square.

LADIES—A most satisfactory summer dessert is "Dainty Desserts." Makes delicious puddings by simply adding pure milk. Flavoring if desired. No baking—prepared in a moment's time. Send 10c for full size package, also our booklet entitled "Some Ideas for Desserts." Leopold Anderson Co., Campello, Mass.

PRACTICAL DRESSMAKER—Miss M. W. Taylor solicits your patronage, 17 Caldell Avenue, Crescent st., off Chelmsford st.

DAVID HUNTLEY wishes to announce to his friends and patrons that he has opened up a bakery store at 1030 Gorham st. with a fresh supply of pies, cake, bread and pastry every day, wedding cakes made to order.

THAT POUND OF COFFEE if bought at Dickson's will be fresh roasted, fresh ground or pulverized and the best coffee you ever had. Double stamps all this week. Dickson's Tea Store, 68 Merrimack st.

BILLIARD AND POOL tables bought, sold and repaired, all work guaranteed. S. Scott, 34 Central st.

THE SUN IN BOSTON—The Sun is on sale every day at both news-stands of the Union Station in Boston. Don't forget this when taking your train for Lowell.

HELP WANTED

WANTED—Three or four good spinners wanted on D. & F. long mules that are willing to work steady for good pay, no other need apply. Family help preferred. Cochrane Mfg. Co., Dedham, Mass.

WANTED—An experienced office girl with best of references at the Newport Shoe Co., Whittier's Mill.

WANTED—Circular and sample distributors wanted everywhere. No canvassing. Good pay. Cooperative Adv. Co., N. Y.

LADIES—Earn $20 per hundred writing short letters. Send stamped envelope for particulars. Ideal Mfg. Co., Cassopolis, Mich.

WANTED—For office position, unmarried lady about 28 years of age. Some knowledge of bookkeeping. Apply Room 26, 322 Merrimack st.

WANTED—Experienced girl for housework in family of two, no children. Apply room 10, Barristers Hall.

WANTED—A good table girl. Apply 312 Market st.

WANTED—A washwoman at the New England Steam Laundry, 20 Saunders st., opp. 836 Middlesex.

LADIES with sewing machines to work at home on linen goods, nothing to buy. Send addressed envelope Household Credit Co., 212 Vanderbilt Bldg. New York.

WANTED—Table girl at 213 Middlesex st.

REAL ESTATE FOR SALE

BORDERING THE OCEAN—105 acres; cuts twenty tons hay and grows fine crops of corn, potatoes, oats, vegetables, and small fruits; excellent chance for poultry; good home cash markets; 200 cords wood; nice lot of valuable timber; 75 apple trees; excellent spring water; good 7-room house; barn 30x33; 50 lots for Summer homes lately sold here; hotel just built close by; few steps to steamboat landing. Owner has interests elsewhere and will include 3 good cows, horse, farming tools, wagon, &c., for only $1600. Splendid sailing and fishing; clams and lobsters right on your own shore. Values in this vicinity are increasing rapidly, and it will be a money-making farm for some one. Write us for traveling instructions, so that you can go to see it at once; illustrated lists of other New England farms with reliable information of soils, crops, markets, climates, &c., mailed free. E. A. STROUT, farm department 39, 150 Nassau St., New York City, or Tremont Temple, Boston, Mass.

FOR SALE—Cottage with over one half acre land on Varnum Ave., city water, good neighborhood, near electrics. A fine place for poultry. Price $1000 if sold this week $200 down. Balance on mortgage at 5 per cent. A. J. & H. W. J. Howe, Courier-Citizen Bldg.

FOR SALE—On Rogers street, Belvidere, two story, ten room house with bath and pantry and seven thousand feet of land all fenced in. Smith & Cavanaugh, Donovan building, Central st.

LOST AND FOUND

FOUND—A small dog, owner can have by calling at 121 Andrews st. and paying for ad.

LOST—A gold watch chain with 13 gold piece charm on last Friday night. Finder please return to bank, 10 Central st. for reward.

LOST—A purse containing a sum of money Saturday evening on School street between Spring Court and railroad crossing. Finder rewarded at 35 Spring Court.

LOST—A fob chain with locket, Friday afternoon, between Bon Marche and Fourth st. Finder please return to 13 Fourth st.

LOST—On Merrimack st. between Cabot and Decatur sts. Saturday afternoon, a silver buckle with white silk belt. Finder rewarded at 710 Merrimack st.

LOST—An Oxide belt between 517 Gorham st. and Swan bldg. Please return to room 6, Swan Bldg.

LOST—A lady's open face chatelaine watch between Crawley st. Railroad Bridge, Lawrence st. Reward at this office.

WILL THE PERSON who picked up the cricket bag on the sidewalk opposite 1113 Lawrence st., Wigginville, return to the above address at once and receive reward.

LOST—On Suffolk st. steel beaded chatelaine bag, contents were, small blue book with owner's name and address on first page, also small purse with change, a bill and several keys, on ring with keys is a small bangle with the word "Crusade." Finder please return to Sun Office and get reward. The keys are wanted very much by the owner.

LOST—A gold watch with monogram on front between Grove st. and Merrimack sq., Thursday afternoon. Reward at 206 Wilder st.

It is more profitable to advertise honorably and fail in the attempt to get business, than to advertise dishonorably and succeed for a little while.

FOR SALE

FOR SALE—Milk route, $450.; variety store, $75.; cigar store, $50.; grocery store, $450. Greene, 104 Central st.

FOR SALE—Bargains, neat iron brass trimmed bed $3.00; also kitchen range, $5.00. Particulars, address Y, Sun Office.

FOR SALE—Collie puppies, $5.00 each. Send postal, I will call. Box 466, Lowell.

MY DIAMOND RING IN PAWN I will sell ticket very cheap. Address A 31, Sun Office.

FOR SALE—Barber shop doing good business in good locality. Call 361 Bridge street.

FOR SALE—By auction at 10 o'clock the 19th, household furniture, two extension tables, cooking range, parlor stove, lot of lamps, ice chest, and other furniture too numerous to mention. 757 Middlesex st., Parker Auctioneer.

FOR SALE—A well finished hen coop, will accommodate 30 hens. Very cheap. Inquire at Sun Office.

SECOND HAND FURNITURE—For sale by family giving up housekeeping. Apply at Sun Office.

STORE TO SELL—Doing fine business, selling on account of sickness. Apply at 691 Middlesex street.

PIANO FOR SALE—Also household furniture at 103 East Merrimack st.

FOR SALE—Two second hand safes and one cash register. Inquire at 23 East Merrimack st.

TO LET

TO LET—Two furnished rooms for light housekeeping with use of bath. Apply 6 Stackpole st.

TO LET—Furnished front room, bath, gas, steam heat, 51 George st., Suite 5.

TO LET—Two furnished rooms for light housekeeping. Apply at the Weston House, 209 Appleton st.

TO LET—On Riverside st. near the Textile School a modern tenement of seven rooms, bath, pantry and laundry.

TO LET—On Salem st. corner of Dane. A modern six room tenement. Call at 282 Riverside st.

TO LET—Half of store to rent, location good. Call at 241 Middlesex st.

TO LET—To ladies, very pleasant newly finished and newly furnished rooms with hot and cold water, bath, gas, etc., 270 Westford st.

TO LET—A store with rooms connected, corner John and French sts. Apply on premises.

FURNISHED ROOMS with bathroom, steam heat, etc., in private family, quiet and homelike. 26 West Sixth street.

TO LET—Large front room, bay window, modern conveniences, bath, telephone, excellent location for traveling man, five minutes walk from square. Address W. D., this office.

TO LET—Nicely furnished rooms from $1.50 and up. Inquire room 8, 27 Central st.

TO LET—A tenement with all modern conveniences $3.50 a week at 239 E. Merrimack st. Inquire 1010 Middlesex st.

TO LET—A few extra clean, tidy tenements to rent in very best repair. We can give you three, four, five, six or nine rooms at prices ranging from $3.50 to $16.00 per month and you can have your choice of several locations. Call and see us. T. H. Elliott, 64 Central st.

TO LET AT HAMPTON BEACH—Rooms at reasonable rates in a very desirable cottage. Special rates for the month of June. Address A. D. Winslow, Hampton Beach, N. H.

TO LET—Furnished room on School street, near Pawtucket. Gentleman preferred. Address C. M. W., Sun Office.

TO LET—Two houses at Salisbury Beach, rent very low, for further particulars address Mrs A. T. Clark, 75 Market st., Amesbury, Mass.

TO LET—Suite of unfurnished rooms at 23 Bridge street.

TO LET—Two furnished rooms for light housekeeping. Address or call at 19 Dutton street, after 6 o'clock.

TO LET—A first class boarding house in good repair, all furnished with curtains, 21 rooms 512 Central street. Inquire 34 Jackson or 796 Bridge street.

TENEMENTS—Two room and four room tenements, Chestnut square. Inquire 81 Chestnut street.

MONEY TO LOAN

MONEY LOANED—Salaried people on their notes, easy weekly payments. Massachusetts Loan Company, 13 Merrimack Sq., 16 Prescott st., Lowell, Mass.

MONEY TO LOAN—On credit without security, salaried people, merchants, etc. Easy payments, lowest rates. Liberal discount for prompt payments. Merrimack Loan Co, 25 Associate Bldg.

DON'T BE SHORT—Plenty of money to loan to salaried people, merchants, boarding house keepers, teamsters, etc. Easy weekly payments, lowest rates in the city. Confidential; no publicity; no delay. Special inducements for quick payments. Private office. U. S. Loan Co., 90 Prescott St., room 5, Lowell, Mass.

PAWNBROKER—Money to loan; money loaned on all valuable articles, clothing; rates reasonable. A Stein, 343 Middlesex street, Lowell, Mass.

MONEY TO LOAN on furniture, pianos and all personal property. Private office. (Strictly confidential) Room 5, Swan building, 26 Central street.

MONEY TO LOAN salaried people, retail merchants, teamsters, boarding houses, without security; easy payments; largest business in 42 principal cities. Tolman, room 26 Associate building.

MONEY TO LOAN at short notice on furniture, pianos, etc. Leases paid off and more money advanced. All business strictly confidential. Address W. E. Leighas, room 9, Barristers hall.

SITUATIONS WANTED

WANTED—Light work around gentleman's place or as watchman by sober, honest man with references. Good home more than pay desired. Inquire at 28 Smith street, James Kelley.

WANTED—Situation by a young lady as stenographer and bookkeeper. Address C. C. Graniteville, Mass.

WANTED—Position by experienced cashier, 5 years experience, best of references. Address N. D. this office.

WANTED—A chance to work on a farm. Inquire 15 John street avenue.

WANTED—By an elderly woman, a situation to care for an invalid or to do light housework. Address Mrs. Lucy this office or call at 152 Appleton st.

WANTED—Children to board in East Chelmsford, second house on right past city line. Take Boston car.

EXPERIENCED SALESMAN with English, French and Greek wishes to find situation. Address N. PA., Sun Office.

NURSE—Thoroughly experienced nurse, capable of acting as midwife; confinement cases a specialty. Address 29 Chestnut square.

If you want help at home or in your business, try The Sun "Want" column.

NEW BEDF'D WON

Lakelings Couldn't Bat in Second Game

TIERNEY PITCHED NICELY FOR LOWELL

But Josslyn's Benders Were too Deceptive for Locals

The second game Saturday afternoon started about 3.50 o'clock with Tierney doing the twirling for Lowell while Josslyn did the slab work for the visiting team. Burrill occupied a position in right garden until the end of the first when Friend arrived and he was sent out to right. The fans started to increase in number before the second game was called and before four o'clock there were fully two thousand people on the grounds.

FIRST INNING.

Neither side scored in the first inning. Kehoe was first up for the visiting team and he foul flied to Lake. Murphy drew his base on balls. Valdois hit to McLaughlin who tagged Murphy out at second and then threw to Lake for a double play.

For Lowell Tierney started the ball arolling by sending a single over second base. He went down to second on a sacrifice by Connors. Grant hit to Valdois and was out at first. Tierney going to down to third. Bigbie was hit by a pitched ball and walked to first. Bigbie and Tierney then tried for a double steal and Tierney was put out owing to poor coaching. Valdois instead of throwing to second threw to the pitcher and the latter threw to third catching Tierney on the line.

Score—Lowell 0, New Bedford 0.

SECOND INNING.

Friend was the first up in the second and he singled over second base. Valdois advanced him with a pretty sacrifice. Kiernan hit to left field sending Friend to third. Mullaney hit a red hot liner to Lake and was out at first. Conroy hit one to McLaughlin and the latter by a pretty pick up of the grounder put him out at first.

Lowell went out in one, two, three order in the second. Hickey flied out to Mullaney and Lake flied out to Friend. McLaughlin closed the inning by hitting to Josslyn and going out at first.

Score—Lowell 0, New Bedford 0.

THIRD INNING.

A beautiful throw by Grant from deep centre field to the plate kept New Bedford from scoring in the third inning. Josslyn was first up and he drew his base on balls. Kehoe tried to sacrifice and bunted a foul fly to McGovern. Murphy hit down the first base line to Lake and was the second man out. Valdois then hit to deep centre and Josslyn started to come home. Grant got the ball and by a perfect throw sent it to McGovern and was at the plate and the "Terrible Terry" put him out.

Lowell failed to score in the third inning. McGovern hit a hot one to Josslyn and went out at first. Dorgan singled to left field country and he was followed by Tierney who hit to Valrois, forcing Dorgan out at second. Connors closed the inning by flying out to Mullaney.

Score—Lowell 0, New Bedford 0.

FOURTH INNING.

Fried opened up the fourth by flying out to left field. Grant started in for the ball and would have got it but Hickey ran out for it and Grant seeing him start for it allowed him to try for it, but the ball went away over Mattie's head. Valdois then sacrificed sending Friend to second. Kiernan flied out to Bigbie. Mullaney hit a ball in front of the plate and both Tierney and McGovern started for it. Tierney reached the ball first and picking it up was going to throw to first when McGovern took the ball away from him and lined it down to Lake, putting Mullaney out. The play was very amusing, both players being in earnest in trying to get the ball.

Lowell went out in quick order. Grant flied out to Friend. Bigbie and Hickey followed with grounders to Murphy and both went out at first.

Score—Lowell 0, New Bedford 0.

FIFTH INNING.

Conroy opened the fifth with a grounder to Hickey and was out at first. Josslyn sent a fly to Dorgan in deep right field and was out. Kehoe got first on McLaughlin's fumble of his grounder. He then stole second. Murphy closed the inning by striking out.

For Lowell Lake hit to Murphy and went out at first. McLaughlin hit a foul fly to Kehoe and he was followed by McGovern who singled and then stole second. Dorgan received his base on balls after some bum decision on balls by Umpire Riva. Tierney closed the fifth by hitting to Valdois and going out at first.

Score—Lowell 0, New Bedford 0.

SIXTH INNING.

New Bedford broke the ice in the sixth inning. Valdois was the first man up and he hit the ball over the left field fence for a home run. There were two fans on the top of the bleachers who got so enthusiastic during the play that they fell off the bleachers backwards, receiving a fall of about ten feet, but they were able to get back to a position where they could see the game again. Friend singled to right field, Valdois sacrifice sending Friend along. Kiernan flied out to Grant and Mullaney flied out to McGovern.

Lowell evened up matters in her half by sending a man across the home plate and tieing the score. Connors was first up and he flied out to Mullaney. Grant singled. Bigbie sent a foul fly to Vandergrift. Grant then stole second. Hickey singled to centre field and Grant by superb base running scored from second. Lake closed the inning by hitting to Kehoe and going out at first.

Score—Lowell 1, New Bedford 1.

SEVENTH INNING.

New Bedford scored another run in the seventh. Conroy flied out to Dorgan. Josslyn hit over Bigbie's head for two bases. Kehoe foul flied to McGovern Murphy hit the ball for two bases scoring Josslyn. Valdois closed the inning by flying out to Bigbie.

In Lowell's half McLaughlin struck out. McGovern hit to Murphy and was out at first. Dorgan struck out.

Score—New Bedford 2, Lowell 1.

EIGHTH INNING.

In the eighth Friend flied out to Dorgan. Vandergrift got his base on balls. Kiernan flied out to Hickey. Mullaney flied out to Grant who made a pretty running catch.

Tierney opened Lowell's half with a single over second base. Connors bunted foul and when Josslyn was running for the ball he collided with Billy and Josslyn claimed that the local man did it on purpose. The game was stopped for an argument. Connors then followed with a bunt to Josslyn and was out. Grant flied out to Kiernan, Bigbie hit to Valdois forcing Tierney at second.

Score—New Bedford 2, Lowell 1.

NINTH INNING.

In the ninth Conroy hit to Lake who threw to Tierney who was covering the base an dthe big fellow was out. Josslyn hit to McLaughlin and was out at first. Kehoe hit to Hickey and was out at first.

For Lowell Hickey flied out to Kiernan. Lake flied out to Mullaney who made a onehand stop. McLaughlin hit to the left field fence for a single.

McGovern hit to Valdois and was out at first.

LOWELL.

	rb.	r.	bh.	tb.	po.	a.	e.
Tierney p	4	0	2	2	2	1	0
Connors 3b	3	0	0	0	0	0	0
Grant cf	4	1	1	1	2	1	0
Bigbie lf	3	0	0	0	2	0	0
McLaughlin ss	4	0	1	1	1	3	1
Hickey 2b	4	0	1	1	1	2	0
Lake 1b	4	0	0	0	11	1	0
McGovern c	4	0	1	1	5	1	0
Dorgan rf	2	0	1	1	3	0	0
Totals	32	1	7	7	27	9	1

NEW BEDFORD.

	rb.	r.	bh.	tb.	po.	a.	e.
Kehoe 3b	5	0	0	0	2	2	0
Murphy ss	3	0	1	2	2	4	0
Valdois 2b	4	1	2	5	0	0	0
Burrill rf	0	0	0	0	0	0	0
Friend rf	4	0	3	3	2	0	0
Vandergrift c	0	0	0	0	3	2	0
Kiernan cf	4	0	1	1	2	0	0
Mullaney lf	4	0	0	0	4	0	0
Conroy 1b	4	0	0	0	11	0	0
Josslyn p	3	1	1	2	1	4	0
Totals	31	2	8	13	27	13	0

Innings	1	2	3	4	5	6	7	8	9
Lowell	0	0	0	0	0	1	0	0	0—1
New Bedford	0	0	0	0	0	1	1	0	0—2

Summary: Earned runs—Lowell 1. New Bedford 2. Two base hits—Josslyn, Murphy. Home run—Valdois. Sacrifice hits—Connors, Vandergrift 3. Stolen bases—Kehoe, McGovern, Grant. Double plays—McLaughlin to Lake. Strike outs—By Tierney 1, By Josslyn 2. Bases on balls—Off Tierney 3, Off Josslyn 1. Hit by pitched ball—Bigbie. Umpire—Riva. Attendance—2500. Time of game—1.40.

SATURDAY'S RESULTS.

N. E. LEAGUE.

Nashua 6, Haverhill 1.
Lawrence 10, Concord 8 (first game.)
Concord 8, Lawrence 7 second game.)
Manchester 5, Fall River 3 (first game.)
Fall River 4, Manchester 2 (second game.)
Lowell 12, New Bedford 2 (first game.)
New Bedford 2, Lowell 1 (second game.)

AMERICAN LEAGUE.

Boston 13, Cleveland 3
New York 9, Detroit 8 (10 innings.)
Philadelphia 5, St. Louis 1.
Chicago 3, Washington 0.
At Newark—Sunday game, New York 3, Detroit 1.

NATIONAL LEAGUE.

St. Louis 5, Boston 3.
New York 7, Pittsburg 6.
Cincinnati 4, Brooklyn 2.
Chicago 1, Philadelphia 0.

(Sunday Games.)

At Cincinnati—Brooklyn 4, Cincinnati 2.
At Chicago—Chicago 9, Philadelphia 6.
At St. Louis—St. Louis 6, Boston 3.

GAMES TODAY

(New England League.)

Nashua at Lowell.
New Bedford at Fall River.
Haverhill at Lawrence.
Manchester at Concord.

(American League.)

Cleveland at Boston.
Detroit at New York.
St. Louis at Philadelphia.
Chicago at Washington.

(National League.)

New York at Pittsburg.

N. E. LEAGUE STANDING.

	Won	Lost	P. C.
Haverhill	42	20	.677
Lowell	31	29	.517
Fall River	33	31	.516
Nashua	32	30	.516
Concord	31	30	.508
New Bedford	30	34	.469
Manchester	28	33	.459
Lawrence	21	41	.339

AMERICAN LEAGUE STANDING.

	Won	Lost	P. C.
Boston	49	24	.671
New York	45	28	.616
Chicago	44	33	.571
Philadelphia	40	32	.556
Cleveland	37	32	.535
St. Louis	30	39	.435
Detroit	29	43	.403
Washington	14	57	.197

NATIONAL LEAGUE STANDING.

	Won	Lost	P.C.
New York	55	29	.732
Chicago	47	27	.635
Cincinnati	42	31	.575
Pittsburg	46	31	.553
St. Louis	39	35	.527
Brooklyn	30	50	.375
Boston	28	49	.364
Philadelphia	27	55	.236

DIAMOND NOTES.

Nashua with Billy Merrill at the head is with us this afternoon.

Terry McGovern jumped down to South Boston yesterday and had a fine swim at the L street bath. "The worst of this league," says Terry, "is that you don't get near the salt water often enough. If a player could get a swim in salt water every morning or every evening he'd keep in great shape all season."

Martin Mack of the local team has gone to Fairfield, Me., for a few days.

Mr. Winslow, sporting writer of the New Bedford Times, was a visitor to the press box Saturday.

Tierney used to pitch for the Newport News, Va., team when George Bigbie first broke into the game, and on Saturday he showed himself to be all right. He held New Bedford down to two runs and any pitcher that does that is pitching good ball. Any team that can't beat two runs doesn't deserve to win.

Jake Morse says today:

"Some of the turbulents in the New England league need a warm dressing down, and they are in a fair way to hear from headquarters if they do not subside. Few umpires could do satisfactory work when they are baited as they are in some quarters of the New England league."

Now that's all very well if the umpire happens to be even half competent but if a player is to be dressed down for objecting to the work of Mr. Riva then it's time to get a new secretary for the league. Mr. Riva is honest and that lets him out. He doesn't know any more about umpiring than did Mr. Morse's great grandfather, who probably went to his reward many years before the noble game was invented.

It's a pretty race for second place for Haverhill appears to have walked away from the bunch though if Lowell takes a tremendous brace we may catch them. Barring accidents Haverhill will have a walk over for Haverhill has the team.

GAMES THIS WEEK.

NEW ENGLAND LEAGUE.

Monday—New Bedford at Fall River, Haverhill at Lawrence, Manchester at Concord, Nashua at Lowell.

Tuesday—Fall River at New Bedford, Lawrence at Haverhill, Concord at Manchester, Lowell at Nashua.

Wednesday—Lowell at Haverhill, Nashua at Lawrence (two games), Manchester at Fall River, Concord at New Bedford.

Thursday Manchester at Fall River Concord at New Bedford Haverhill at Lowell, Nashua at Lawrence.

Friday—Manchester at New Bedford, Concord at Fall River, Lowell at Lawrence, Haverhill at Nashua.

Saturday—Manchester at New Bedford, Concord at Fall River, Lawrence at Lowell (two games), Nashua at Haverhill.

AMERICAN LEAGUE.

Monday, Tuesday and Wednesday—Cleveland at Boston, Detroit at New York, St. Louis at Philadelphia, Chicago at Washington.

Thursday, Friday and Saturday—St. Louis at Boston, Chicago at New York, Cleveland at Philadelphia, Detroit at Washington.

NATIONAL LEAGUE.

Monday—New York at Pittsburg.

Tuesday and Wednesday—Boston at St. Louis, Philadelphia at Chicago, Brooklyn at Cincinnati, New York at Pittsburg.

Thursday, Friday and Saturday—Boston at Cincinnati, Philadelphia at St. Louis, New York at Chicago, Brooklyn at Pittsburg.

Sunday, July 24.—Boston at Cincinnati, Philadelphia at St. Louis, New York at Chicago.

STONY BROOK LEAGUE.

The Crescents defeated the Unions at No. Chelmsford Saturday in a twelve-inning game by a score of 4 to 3. McCarthy who pitched for the victorious team struck out 13 men and kept his hits well scattered. O'Brien's three-base hit with two men on bases in the ninth inning was one of the longest hits ever made on the grounds. A single by Murphy in the twelfth inning brought in the winning run.

At East Pepperell—Pepperell Alumni 11, Graniteville 3.

At Middlesex—West Chelmsford 13, Middlesex 2.

THE STANDING.

	Won	Lost	P. C.
West Chelmsford	12	4	.750
Crescents	11	4	.733
Unions	7	9	.437
Graniteville	6	9	.400
Middlesex Village	5	8	.350
Pepperell	4	11	.266

AMATEUR DIAMOND.

The Centrals will play the All Stars on the South common on Saturday, July 23, for a purse of $5.00. A blood game is expected as they are old team mates. The All Stars are expected to quit as they usually do when asked by a superior team.

The Centralville Blues defeated the Wigginvilles Saturday by a score of 6 to 5. The features of the game were the pitching of Joyal and the batting of Scott of the C. B's.

The Dragons and the American Glee club played a tie and exciting game at the North common Saturday, the score being 10—10 in 9th inning when the A. G. C. quit, being afraid of losing the game. The umpire gave the game to the Dragons. We thereby challenge them for a purse of $10. We play the strong Hillsides next Saturday.

Karo
CORN SYRUP
Better than honey for less money. Nutritious as well as delicious. At grocers, 10c, 25c, and 50c tins.
CORN PRODUCTS CO., New York and Chicago.

THE LATE EDWARD A. ROBINSON.

EDWARD J. ROBINSON

PROMINENT CITIZEN AND G. A. R. MAN DEAD.

(From Saturday's Late Edition.)

Edward J. Robinson, an old and trusted employe of the J. C. Ayer and a Grand Army veteran whose brilliant addresses were features of Grand Army meetings in this city, died at his home, 33 Warwick street, early this morning. He is survived by a widow and one daughter, also a sister, Amie, a nephew Frank P., and several nieces all of whom reside in Boston. Mr. Robinson was born in Salem, Aug. 26, 1843. Besides belonging to the Grand Army association he was a charter member of the Dahlgren association, Naval Veterans. He had been in the employ of the J. C. Ayer company for more than 20 years and for a number of years had charge of the almanac department. He was a man of profound knowledge and was rich in reminiscence. He frequently contributed to local and out-of-town newspapers.

LAWN PARTY

UNDER AUSPICES OF CHELMSFORD STREET CHURCH.

A very successful lawn party was held Saturday afternoon and evening by the people of the Chelmsford Street Free Baptist parish. The place of meeting was in Mr. Carter's field and orchard, on Chelmsford street, near Midland, and the attendance numbered about 500. In the afternoon there were sports, including a baseball game of six innings; one nine captained by Percy Yarnold was made up of the church young men and the second, the winning nine was from outside. The score was 5 to 1.

The Ladies' Aid society, with Mrs. Carrie Storm chairman, conducted an ice cream and cake table. The Kenetic, the literary club of the church, with Mr. Russell Wills chairman, had a confectionery counter, and the Christian Endeavor society, with Miss Margaret Thorne chairman, sold tonics. The gypsy fotune teller, Mrs. S. F. Davis, sat in a fantastically decorated apartment, and divulged the future to all seekers. A hurdy-gurdy was present in the evening. The festival closed at 10 o'clock. The proceeds of the entertainment are for the renovation funds of the church. Extensive frescoing is now in progress in the auditorium, and some outside repairs have been made.

JUDGE McKOON

IS BELIEVED TO BE IN MIDDLETOWN.

MIDDLETON, N. Y., July 18.—Acquaintances of Judge McKoon of New York, who disappeared some days ago, say the judge arrived here Friday afternoon and was seen here Saturday. He resided here some years ago.

IT'S A WONDERFUL REMEDY

COSTS NOTHING TO TRY

Local Druggists Guarantee Its Efficacy or Make No Charge

We want everybody suffering from any disorder of the stomach, bowels or liver to call at our store and get a full size bottle of "Seven Barks"—the great German stomach and liver regulator. As an evidence of good faith, we ask a deposit of 50 cents—but if after taking according to directions, the remedy does not accomplish all that is claimed, return the empty or partly used bottle and your money will be cheerfully handed back.

We could not afford to make a guarantee of this kind, were we not positive of our position. "Seven Barks" is not an untried remedy. It has been on the market for 35 years with astonishing success.

There is no remedy on earth that keeps its friends longer than "Seven Barks." There are thousands of American families never without a bottle, nor have they been without for 20 years. Grandmothers, mothers and children are all enthusiastic in their praise. Don't postpone calling for a bottle. You will not regret it.

A. W. DOWS & CO., Merrimack and Central Streets.
FALLS & BURKINSHAW, 418 Middlesex Street.

ANOTHER VICTORY

Buntings Defeated the Brockton Team

The United States Bunting Cricket club went to Brockton Saturday and defeated the team representing the Shoe City by a score of 117 to 103, the Buntings having but five wickets down and four to play.

The Buntings won the toss and batted first. After 117 runs with the loss of five wickets the captains of the Buntings declared the innings closed and the Brocktons then went to bat and scored 103 runs.

After the game the Buntings were royally entertained by their victims. The score was as follows:

U. S. BUNTINGS.

Barber, run out	5
West, b Heritage	21
Gath c and b Heritage	7
Rowley c Orton b Heritage	20
Watson, not out	40
Burns c Orton b Heritage	3
Patrick, not out	20
Extras	1
Total for 5 wickets	117

Simpson, Rudden, Scholes and Clegg, to bat.

BROCKTON.

F. Grant, c Clegg b Rudden	3
Grimley b Burns	8
Williams lbw b Watson	9
Smith b Burns	23
Stringer c Rudden b Watson	33
Orton c Simpson b Burns	5
Sykes lbw b Burns	2
Heritage b Watson	5
Poole, run out	0
Towers b Burns	7
E. Grant, not out	2
Extras	5
Total	103

MOHAIRS 25; BOSTONS 24.

The Boston cricket team played its second league game on Saturday afternoon with Mohair on the Chelmsford street ground. The visitors had only ten men, and batting first, all were out for 24. Mohair passed this total with only four men out. Allen and Thorpe each had four wickets for 10 runs.

MOHAIR.

Southam, not out	8
Whitaker, run out	2
Harriman b Devlin	0
Harrison c Devlin b Keen	3
Shuttleworth c Johnson b Keen	0
Mosley, not out	2
Extras	4
Total for four wickets	25

Priestley, Allen, Thorpe Shaw and Greenwood to bat.

BOSTON.

Johnson, b Thorpe	6
Haslam, c and b Allen	1
O'Connor, b Thorpe	0
Devlin, c Thorpe, b Allen	5
Keen, c Allen, b Thorpe	0
W. Carter not out	3
Stanwood b Thorpe	6
Norbury, b Allen	3
P. Chambers, c Shuttleworth, b Allen	3
Extras	4
Total	24

NO. BILLERIAC 48, FORGE VILLAGE 32

North Billerica cricket club in North Billerica Saturday afternoon defeated Forge Village, 86 to 32, without the loss of a wicket. Bailey and Fielding were the North Billerica batters. Southam of Billerica took seven wickets and Fielding three.

The score:

FORGE VILLAGE.

Bennett, c McCormick, b Fielding	6
Catchyrole, b Southam	1
Lowther b Southam	0
Edwards, b Fielding	10
Doyle, c and b Fielding	1
Baker, b Fielding	1
Davis, b Southam	0
Bennett, b Southam	1
Orange, b Southam	3
McMurray, b Southam	1
Cotterell, not out	3
Extras	2
Total	32

NORTH BILLERICA.

Bailey, not out	37
Fielding c and b Edwards	21
Stirks, not out	21
Extras	4
Total	86

McCormick, Southam, Townsen, Whitehead, Broadbent, Buckley, Ells and Janson, to bat.

BIG LAWN PARTY.

A grand lawn party and gala day was held on the grounds of the Zion cricket club at South Lowell under the auspices of the Waverly lodge, Sons of St. George Saturday afternoon. The affair proved to be a grand success, both from a social and a financial standpoint. A fine list of sports was carried out.

In the evening a phonograph concert was given, followed by dancing to the music of a hurdy-gurdy which lasted until nearly midnight.

The winners of the sports were as follows:

Hop, step and jump, Dan Nolan, first; Michael Rynne, second. Three-legged race, F. B. Looney, and Dan Nolan first; Michael Rynne and W. S. Campbell, second. Girls' race (under 10), Ida Bennett, first; Bessie Pasqual, second, 100 yards dash, Dan Nolan, first; Michael Rynne second. Boys' race (under 10), Albert Olson, first; Arthur Bottom, second. Boys' race, Richard Body, first; Sam Wild, second. Girls' race, Lilla Bell first; Mabel Harrison, second. Putting the shot, F. B. Looney, first; Michael Rynne, second. Obstacle race, Harry Jepson, first; William Bently, second. Skipping rope, Ida Bennett, first; Ella Shea, second. Brick race, Richard Sykes, first; F. B. Looney, second. High Jump, Michael Rynne, first; F. B. Looney, second. Greased pole climbing, Tobeson Blackston. Ladies' race, Annie Burtt, first; Emily Thompson, second. Bean contest, Miss Rollins of Lawrence and Robert Fife, tied. Young ladies' race, Bertha Hurd, first; Bessie Pasqual, second. Married women's race, Mrs. William Nelson, first; Mrs. Joseph Fielding Jr., second. Bottle race, Eddie White, first; Harry Jepson, second. Tug-of-war won by Lowell. Quoits, won by Lawrence.

Fun on the Bristol.

DISTINGUISHED GUEST

AT CONVENT OF LOCAL MARIST BROTHERS.

Rev. Brother Ptolemaius, formerly director of the Marist house, at St. Etienne, France, which has been partialy scattered by the Combes edict, has been a guest of Rev. Brother Chrysenil, O. M. I., director of St. Joseph's college, for the last few days. He leaves today for Iberville together with all of the Marist brothers of St. Joseph's college, who go there for a week's retreat.

The Marist school at St. Etienne was the largest maintained by the order in France and had 450 boarders.

CHRIST'S CHURCH

Dedicated by Christian Scientists

CONCORD, N. H., July 18.—Several thousand Christian Scientists from various parts of the country, assembled here yesterday in the home city of Mrs. Mary Baker G. Eddy, the discoverer and founder of their religion, to take part in the dedicatory exercises of the edifice of the First Church of Christ, Scientist.

Four dedicatory services were held, two in the forenoon, one in the afternoon and the last in the evening. In each case the program was identical. The service included the reading of selections from the Bible and from Mrs. Eddy's work, "Christian Science and Health, with Key to the Scriptures," as well as the singing of hymns which had been written by Mrs. Eddy.

Words of thankfulness at the founding of the church were spoken by Irving C. Tomlinsen, who will serve as the first reader of the church, and a history of the movement which resulted in the establishment of the church was presented by Miss Mary E. Tomlinsen. A dedicatory address, written by Mrs. Eddy, was read by Hickness Young of Chicago.

Mrs. Eddy did not attend any of the services in person, but just before the opening of the afternoon service she passed by the new church in the course of her usual daily drive and bowed to the throng of Christian Scientists who occupied the sidewalk for several blocks.

The new edifice is capable of seating 1000 persons and at every service yesterday the building was crowded. The architecture of the new building is Italian or southern Gothic. Over the main entrance, carved in Tennessee marble, is the inscription, "A gift from Mary Baker G. Eddy, the discoverer and founder of Christian Science, to the First Church of Christ, Scientists, Concord, New Hampshire."

The erection of the edifice was made possible by Mrs. Eddy's gift of $120,000, which was augmented by contributions from various parts of the United States.

MAY BE KIDNAPPED

A NEW YORK JUDGE IS MISSING.

NEW YORK, July 18.—Judge Dennis Daniel McKoon, a New York lawyer, has disappeared and the police have been notified by T. A. Darby, a business associate, that he was kidnapped in Lower Broadway shortly after noon on Friday last and is now being held for ransom.

Letters have been received from Judge McKoon, Mr. Darby says, asking that $500 demanded for his release, be paid. According to these letters, Judge McKoon, who is 76 years old, met three men who had arranged a business appointment with him on Friday and they took him to a house, the location of which was unknown to him, where he is kept a prisoner. The letters he wrote he would throw out of a window to a boy who was passing. When asked if Judge McKoon had ever disappeared in this way before, Mr. Darby said that he had not. Captain Langan of the detective bureau, however, said last night that Judge McKoon had several times before been reported to police headquarters as missing and that each time he had turned up all right after several days' absence.

Go way up east.

COMMITTEES NAMED

BY THE TRADES AND LABOR COUNCIL.

The Trades and Labor Council met yesterday afternoon and appointed several committees to serve in the coming Labor day celebration. Owing to the uncertainty regarding the Labor day appropriation the election of a chief marshal was postponed until the next meeting. The committees chosen were as follows:

Music committee—James Murphy, Richmond McGrath, George Charles, F. J. Simonds, James Noonan.

Carriage committee—Joseph F. Convery, Thomas F. McDonough, Daniel Moynihan, Annie McMullen, Annie Melirath.

Grounds committee—Henry Smith, Daniel Moynihan, Joseph F. Convery, Pat Connelly, John J. Delaney.

Pitcher Vail, who was recently released by Nashua, is seriously ill at the Tremont House in that city. Spear, the outfielder, has been released.

HINDIPO
THE NEW NERVE TONIC AND KIDNEY CURE.

Cleanses the Kidneys and Bladder, purifies the Blood. Puts Flesh on thin people. Strengthens the Nerves. Clears the Brain. Cures Nervous Debility, Insomnia, Failing Memory. Restores the Vim, Vigor, Vitality and Strength of Youth, in both weak Men and Women.

This New Remedy works like Magic, but is absolutely harmless. Weigh yourself before taking.

Price, 50 cts.; 12 boxes, $5.00, by mail. We will cheerfully refund the money if you are not benefitted. Try it and be convinced.

For sale by Falls & Burkinshaw, 418 Middlesex street.

C. F. Hoisington & Son

We will call and clean out your furnace and put everything in good condition for next season. We do all kinds of Tin Work, Roofing, Soldering and also keep the best line of Ranges on the market at 147 Market street.

GEO. W. RAYNES
121 Central Street, Room 1
Watchmaker, Jeweler and Engraver.
Low prices—prompt attention—satisfaction guaranteed.

Every Woman
is interested and should know about the wonderful Marvel Whirling Spray Douche
ASK YOUR DRUGGIST FOR IT. If he cannot supply the MARVEL, accept no other, but send stamp for illustrated book—sealed. It gives full particulars and directions invaluable to ladies.
MARVEL CO., 44 Park Row, New York.

SAGAMORE HILL

PRESIDENT IS ARRANGING FOR HIS NOTIFICATION.

OYSTER BAY, L. I., July 16.—President Roosevelt and Secretary Loeb are perfecting arrangements for the ceremonies incident to the president's formal notification of his nomination which will occur at Sagamore Hill on the twenty-seventh instant. The ceremonies will be marked by simplicity. About 100 people including the members of the National committee will be present. Speaker Joseph G. Cannon, chairman of the committee, will deliver to the president the committee announcement. To this the president will respond at some length. As now arranged the president and Speaker Cannon will address the little assemblage from the veranda of the Sagamore Hill home. The ceremonies will take place about 1 o'clock in the afternoon. At the conclusion of his address the president will entertain those present at luncheon, which probably will be laid on the wide veranda which encircles half the house.

The members of the committee and other guests will be driven from Oyster Bay to Sagamore Hill and after the luncheon will return to the village in time to catch the afternoon trains for New York as accommodations in the village are not adequate for 100 persons.

Today at Sagamore Hill was very quiet. No visitors having official business with the president were received. The president and Mrs. Roosevelt will entertain some house guests over Sunday. After transacting the usual amount of routine business with Secretary Loeb the president devoted the rest of the day to recreation with members of his family.

Fun on the Bristol.

CASTORIA
For Infants and Children.
The Kind You Have Always Bought
Bears the Signature of Chas. H. Fletcher.

CHICHESTER'S ENGLISH PENNYROYAL PILLS
Original and Only Genuine. SAFE. Always reliable. Ladies, ask Druggist for CHICHESTER'S ENGLISH. In RED and Gold metallic boxes, sealed with blue ribbon. Take no other. Refuse Dangerous Substitutions and Imitations. Buy of your Druggist, or send 4c. in stamps for Particulars, Testimonials and "Relief for Ladies," in letter, by return Mail. 10,000 Testimonials. Sold by all Druggists. Chichester Chemical Co. Mention this paper. Madison Square, PHILA., PA.

Lakeview Theatre
Two Performances Daily
AFTERNOON and EVENING
One Week, commencing Monday July 18
Joseph J. Flynn presents the Talented Character Comedian,
TONY SULLIVAN
And a fine Supporting Company of Comedians, Singers and Dancers, In a Big Double Bill.
"FUN ON THE BRISTOL," a musical farce comedy replete with songs and dances and funny situations, and
"WAY UP EAST," Richard Carl's travesty on the enormous successful play "Way Down East."
By permission of Wm. A. Brady.
Introducing the "Great Snowstorm Scene," as done in the original production and the song "All bound 'round with a woolen string."
Pleasing vaudeville numbers will be introduced during the action of the comedies.
Popular Prices 10-20 Cents

Canobie Lake
PARK THEATRE
One Week Commencing Monday July 18
Afternoon, 3.15; Evening, 8.15.
J. W. GORMAN'S
COSMOPOLITANS
BELLMAN AND MOORE, in a bit of Vaudeville.
CLAUDE FREDERICKS, introducing "Don," the Lilliputian equine mind-reading marvel.
OPERA BLUFF TRIO, Comedians and Vocalists, in a humorous and sparkling character vocal sketch.
MR. AND MRS. STUART DARROW, new and novel features in smoke, sand and necromancy.
ANDY McLEOD, Talking, Singing and Instrumental Comedian.

The Product of the
7-20-4
10c Cigar Factory
is now larger than that of any individual manufacturer in New England. The name R. G. Sullivan stamped on every cigar insures quality.
R. G. SULLIVAN, Mfr., Manchester, N. H.

CUNARD LINE
Fast Twin Screw Steamers
New 14,250 tons 600 feet long, fitted with Marconi's wireless system. Rooms upper decks midship. Perfect ventilation.
Boston, Queenstown, Liverpool,
Saxonia, July 19, Aug. 16, Sept. 13, Oct. 11.
Ivernia, July 5, Aug. 2, Aug. 30, Sept. 27.
A Cunarder from New York every Saturday.
Discount allowed on combined outward and return first and second cabin fares.
Rates, sailings, plans, etc., apply CHAS. F. SUMNER, Agent, 126 State street, Boston.
DENIS MURPHY, 13 Appleton street, Lowell, Mass.
J. F. O'DONNELL, 324 Market street, Lowell, Mass.
O. A. BERNSTON, 25 Andrew street, Lowell, Mass.
PHIL A. VIDEN, 49 Lundberg street, Lowell, Mass.
ANDERS THOMASSON, 377 Central street, Lowell, Mass.

THE LOWELL SUN

SUN BUILDING, MERRIMACK SQUARE, LOWELL, MASS.

JOHN H. HARRINGTON, PROPRIETOR.

Member of the Associated Press.

Three Dollars per Year. Twenty-five Cents per Month

☞The Sun receives the full day service of The Associated Press, the greatest news-gathering organization in the world. The entire service received over a leased wire, by our own operator in our own office in The Sun building.

SWORN CIRCULATION OF THE SUN

The sworn daily average circulation of The Lowell Sun for the year 1903, was **14,590** A gain of 1083 copies per day over the average for the year of 1902.

Sworn to by John H. Harrington, proprietor, Martin H. Reidy, business manager, and Alfred Pilotte, pressman of The Sun, before me, January 1, 1904. JOHN J. HOGAN, Notary Public.

14,819 The sworn daily average circulation for six months of 1904 was: **14,819**

☞This is a larger circulation than the combined circulation of all the other daily papers in Lowell.

☞An advertisement placed in The Sun is of more value to the advertiser than if it were inserted in all other the newspapers in Lowell, and the cost of inserting it in The Sun is about ONE THIRD the price charged by the other papers.

Supt. Conley of the Boston schools is to clean out the frills and fads. If we had somebody to do that for the Lowell schools, the pupils would accomplish more in the right direction.

The cat is discriminated against in the criminal code according to a decision by Judge Reed of the Dorchester district court who holds that the theft of a cat is not punishable as an act of larceny. A suit for damages furnishes the chief means of seeking compensation.

Supt. Farnham of the street department we are glad to note is filling up the puddles along the streets especially those close to crossings where they become very annoying to pedestrians. There is a great deal of this work to be done on all the block-paved and macadamized streets.

The men placed in charge of the work of digging the Panama canal are beginning to realize that the problem of finding the right kind of laborers will be the most difficult to solve. The United States will have to furnish the labor. The negroes of the south accustomed to a climate much similar to that of the isthmus may have to be drawn upon in the long run in order to supply the required force laborers.

NEW FIREMEN.

The committee on fire department has recommended an addition of six permanent men. This or a larger number is needed to make the department what it ought to be. It is presumed that when these men are put on some of the men whose usefulness has passed will be placed on the retired list.

SUPERINTENDENT CONLEY'S TEST.

It is up to Superintendent Conley of the Boston schools to show that those who accuse the school board of making a mistake in electing him are utterly mistaken. Superintendent Seaver, whom Superintendent Conley succeeds, was something of a fixture, having had charge of the schools for about twenty-five years. With his training as an educator and his experience as a member of the board of education we do not see why Mr. Conley should not fill the office quite acceptably. Time will tell.

MIGHT DROP MEAT FOR A TIME.

It would serve the wholesale dealers right if the working classes stopped buying beef for a few weeks. The toilers could live upon potatoes, bread, butter, beans, milk, eggs, fruit and vegetables such as cabbage, beets and turnips. Bacon might be used as a substitute for beef and lard and pork as usual for cooking.

If the single article of beef were dropped from the household bill of fare for a few weeks, the strike would soon terminate. If the toilers decided to stop eating meat until such time as the strike be settled, we do not believe they need fear any punishment for their economy. The prices are now so high that the average wage earner finds beef beyond his reach. He must strike against buying it not out of sympathy, but because he has not the money to pay the price.

NEW BUILDINGS AND OLD.

There is a very queer discrepancy between building houses and buying houses already built in this city. Building operations were never more costly, but buildings even recently built were never selling so low as at present. One would imagine that with the selling price of property so low nobody would care to build, but yet a great many are building, and what is stranger still under such conditions the new buildings pay. There is a demand for dwellings and tenements with all modern improvements, with novel design and finish, with electric wiring, hard wood floors and painted walls. Old buildings are a drug on the market, new are scarce enough to be in great demand.

MAKE POLES SAFE AND SIGHTLY.

Alderman Miskella is bent upon forcing the various companies owning electric poles along the streets, to make the same more safe and sightly by the removal of bad or rotten poles and the application of a coat of paint to those which are to remain. A vast improvement has been effected in the appearance of our streets by the removal of the net work of overhead wires which were put underground. The poles upon which the wires were suspended were also removed so that in this respect a vast improvement has been effected. If Alderman Miskella's proposition be now carried out, the change effected throughout the city will be very striking.

PORT ARTHUR'S STRENGTH.

It is evident that Japan has found Port Arthur far more impregnable than she supposed. Her first attempt to storm the forts was beyond doubt her most costly step since the opening of the war.

The forts are fronted by mammoth breastworks cut out of solid rock, forming a series of alleys and elevations beneath which whole regiments might be entrapped and slaughterred. If the supply of food and ammunition keeps up it is not likely that Japan can take the fort within the next six months. Latterly Russia is beginning to score more successful blows to the enemy than she did in the early stages of the war. If she could only master Japan on the sea the war would speedily terminate in her favor.

A WORD TO THE BATHERS.

Judging from the number of boys seen bathing in the rivers yesterday it is not surprising that two were drowned. Sorrow and death may come to other homes as a result of boys making too free with the water. On Saturday a vast number ventured to brave the deep water and swift currents of the canals. It really is surprising there are not more of the bathers drowned. Had the city council provided any form of public baths for the boys and the thousands who toil during the week they would not feel obliged to take the risks of bathing in the dangerous waters of river or canal.

DR. HUNTRESS AND BABY FARMING.

Dr. Huntress of the board of health will render a humane service to the public if he looks into the baby farming business with a view to preventing incompetent persons from opening so-called baby boarding houses. The state board of minor charges has the sole power to grant licenses for such boarding places, but few such licenses have been issued for Lowell. Most of those who wished to enter the business were wholly ignorant of the fact that a license was required by law. It would be a boon to the community if there was an hospital for small children at which the little waifs could receive scientific treatment adapted to their respective cases. None of the present hospitals is fitted or equipped for such work.

SEEN AND HEARD

Farmers are harvesting their hay crop, which they report of excellent quality and in abundance.

The licensed "places" attract quite a delegation of Woburnites nightly, especially Saturday nights.

Children are like clocks—too much regulating is apt to make them go wrong.

A man is always busy attending to his own affairs when there is an unpaid piece of work to be performed.

In our neighboring town of Reading public band concerts are interspersed with open-air singing, and the innovation is hugely popular. Why not try the feature here, Messrs. Musicians?

The Boston democrats have hung out a banner for Parker and Davis, but the democracy of Lowell makes no sign. Hang your banner on the outer wall that all may see the zeal and faith of democracy in Lowell.

Probably the best highway out of Lowell is upper Andover street, but its handsome appearance is marred by the neglect to cut the grass in certain spots along the road.

Now that King Edward no longer favors the crease down the front of the trousers, but at the side, we may expect to see the Lowell chappies blossoming out in the new style at once.

That is pleasant news we hear that our cotton mill operatives will not suffer a reduction in wages, like their brethren in Fall River and elsewhere. Heaven knows the wages are already small enough, but "a half loaf is better than no bread."

The Tewksbury youths who fired into a clergyman's house on Fourth of July have imitators in other places, but all should be suppressed and in a manner that will prove a warning. Hoodlumism has no part in the proper celebration of the national holiday.

The high school class of 1904 leaves behind it the best souvenir issued by any class graduated from that famous institution, in the shape of a handsome book of over 100 pages, filled with portraits sketches and valuable data of the school. It is a souvenir well worth preservation; indeed it compares favorably with the publications issued by Harvard and Yale.

Lowell is the banner Royal Arcanum town in the state and it has the council with the largest membership, yet still it lacks the enterprise of Natick, where the Arcanumites have purchased a church and 6000 feet of land, to be used for purposes of the Natick council. The building is being fitted up with a lodge room, auditorium and gymnasium. Can't Lowell do as well?

The authorities both here and elsewhere are doing just right in regulating the speed of automobiles, which have made the roads dangerous to life and limb. Why auto drivers will insist upon going at breakneck speed is something beyond the understanding of ordinary mortals, but they do, and for public safety they must be regulated. If some sort of an apparatus was attached to automobiles to make them more noisy, much of the dangers they invite would be eliminated; but, in any event, there is no necessity for recording-breaking travel on the highways.

The transient nature of the sorrows of children have often been remarked on by writers; but by none so beautifully as in the following lines, by Sir Walter Scott:

"The tear down childhood's cheek that flows,
Is like the dew-drop on the rose:
When the next summer breeze comes by,
And waves the bush, the flower is dry."

ADAMS

China Matting

Is the heavy kind that wears so well. The smooth, hard surface of a China matting requires very little labor to keep it clean. The expense is very small for so satisfactory a floor covering—selling for 20c, 25c, 30c and 40c a Yard.

ADAMS & CO.

Furniture, Rugs

Carpets

Appleton Bank Block

174 CENTRAL STREET

Special Automobile Oil

FOR STEAM AND GASOLENE CARRIAGES

Sold in Any Quantity

C. B. COBURN CO.

63 Market St.

You can't expect to weave white satin with blackened hands, any more than you can expect good results from papers with a bogus circulation.

SOLDIERS CAUGHT

Deserters Returned to Fort Ethan Allen

BURLINGTON, Vt., July 18.—Four members of the 15th United States cavalry, stationed at Fort Ethan Allen, are lodged in the guard house, awaiting court-martial, one of them, Lee Brown, being held on the serious charge of allowing prisoners to escape from the military reservation. The other men are Privs. R. A. Capelle, F. T. Allen and D. A. Powers, the prisoners Brown is charged with having allowed to escape.

The four men were captured at the postoffice in St. Albans by a troop of cavalry, commanded by Lieut. Forsythe, after having enjoyed liberty for nearly 48 hours, and leading their pursuers a long and hard chase.

Capelle, Allen and Powers were under arrest at the fort on various minor charges, and had been set to work cutting hay near what is known as the "officers' line." Brown was stationed with the men as a guard. The four soldiers were seen at their duties a few minutes before 4 o'clock Thursday afternoon. A moment later, when the officer of the day was making his rounds, he discovered the men were missing. A general alarm was sent out. There was considerable agitation at the fort over the disappearance of Brown, because he had been a first-class soldier, and it was feared that, in order to make their escape certain the prisoners had carried him away with them.

Lieut. Forsythe, with a small squad of men, hastily left the fort in search of the missing men, but not until Friday afternoon were they located. The three prisoners were seen in a boat on Lake Champlain, near Milton, 25 miles from the fort. Brown could not be seen by the searching party, but his rifle was observed in the hands of one of the men.

Lieut. Forsythe telegraphed to the fort that the men had been located and asked for re-enforcements. Col. Rodgers immediately dispatched a troop of cavalry fully armed, to the assistance of the lieutenant. The prisoners later put back to the Vermont shore, and Saturday morning made their way to St. Albans, where, in company with the sentry, they were surprised by a troop of cavalry shortly after noon. The four men were brought to the fort here and placed in the guardhouse. Col. Rodgers has ordered the court-martial to assemble early next week.

The charge against Brown is one of the most serious infractions of the rules in the service. Brown's home is in Bangor, Me., and until Thursday he had been regarded as a trustworthy soldier. Capelle and Powers are from Providence, R. I., and Allen's home is in Springfield, Mass.

Fun on the Bristol.

PACKERS DETERMINED

SAY THEY WILL NOT RECEDE FROM POSITION.

CHICAGO, July 18.—There was little if any change in the situation of the meat packers' strike here yesterday. With Michael Donnelly, the strikers' leader, in St. Louis looking after that end of the difficulty, there was no effort here to renew the peace negotiations which lasted three days last week and were terminated Saturday night without result. Whether another attempt to reach an adjustment of the controversy by arbitration will be made is problematic as the packers, believing they had the better of the argument in last week's conferences, are little inclined to offer any concession to the strikers. One thing is certain, the packers say, and that is that they will not recede from the position they assumed in last week's conference and that the strikers will have to conform to the employers' ultimatum before any further plans looking to a settlement by arbitration will be successful. To add to the packers' determination to stand firm is the fact that they steadily increased the working force at the plants by the employment of outside workmen, until yesterday, it was said that things were in almost normal condition at several of the plants. Under these conditions the packers have assumed a more independent attitude and were more determined last night than ever that they and not the strikers shall dictate the terms on which the controversy shall be arbitrated.

As the strikers declare that they conceded every point possible in last week's negotiations, there is little likelihood that any further conferences for the present, at least, would amount to much toward a satisfactory settlement of the strike. With both sides in this frame of mind the outlook for a speedy settlement is decidedly dark.

The sticking point in the whole question of arbitration is the re-instatement of the strikers. Mr. Donnelly at Saturday's conference with the packers, waived every other demand he had made and agreed to order the men back to work, leaving the adjustment of all differences to arbitration, if the employers would take back all the strikers in a body. This the packers refused to do, maintaining that they had hired many new workmen since the strike, whom they could not discharge. They promised, however, to take back the old employes as rapidly as possible and in the order in which their applications were filed. The union officials declare that they will never accept this proposition as they say it would mean the disruption of the union inside of three months.

To complicate the controversy still more, the allied crafts at the stock yards, numbering 14,000 workmen, have become restless and are anxious to join the men already out, in a sympathetic strike. Whether these men will go on strike or not will be decided today when Mr. Donnelly returns from St. Louis.

Three unions, representing thirty of the mechanical trades in the packing plants, have decided to quit work if Mr. Donnelly says so, and should he give the signal on his return today the fourteen thousand men will walk out.

ESCAPED DEATH

HAVERHILL MAN WAS STRUCK BY TRAIN.

HAVERHILL, July 18—Samuel M. Witham of this city narrowly escaped death on the Rosemont railroad crossing in this city yesterday morning, his wagon being struck by the St. John express. The wagon was smashed but neither Witham nor the horse was injured.

AN INCENDIARY FIRE.

MONTGOMERY, Ala., July 18—Fire early yesterday completely destroyed the plant of the Alabama Rift Flooring company entailing a loss of $200,000, only partly insured. It is believed the fire was the work of an incendiary.

PUTNAM & SON CO.

166 CENTRAL STREET

Outing Suits

That assure comfort and satisfaction; made as such suits should be made—coats with French hair-cloth fronts under the quarter linings, shoulders built up; trousers loose through the thigh, small at the foot.

An entirely new range of fabrics in our Outing Suits from Rogers, Peet Co., besides the Homespuns and breezy Worsted Crash and Flannels.

Rogers Peet's Outing Suits **$10 to $15**

A new lot of handsome, light Homespun Outing Suits, cut on the latest models, go today for **$6**

Separate Outing and Golf Trousers—the whole stock new, cut over this season's patterns, loose in the thigh, small at the foot. Wool Crashes, Homespuns and Flannels, Men's and Young Men's sizes **$2 to $5**

The "American Boy Magazine" FREE

With every purchase of $5 or over in our Boys' Department.

WANTED TO WED

Man Wanted Alice Roosevelt For Bride

NEW YORK, July 18—James C. Cloherty, 51 years old, who says he is a professor of languages, living at 179 East Seventy-ninth street, was locked up in the West Thirtieth street police station Saturday. He declared that Alice Roosevelt, daughter of President Roosevelt, is desirous of marrying him, but he is undecided, he says, whether he will marry Miss Roosevelt or the eldest daughter of King Victor Emmanuel of Italy. The latter is less than 5 years old. Shortly before noon Cloherty, dressed in a linen suit, large Panama hat and white shoes, was seen walking along Twenty-third street, near Sixth avenue. His dress was somewhat incongruous, however, as he was collarless and necktieless. Clogherty walked leisurely into the Garfield National Bank, sauntered to one of the writing desks, and, taking a blank check, began to scribble on it. After a few minutes he entered the office of Ruel W. Poor, the president. Mr. Poor was not in, but the clerks saw him and asked him his business. Cloherty immediately handed them a check for $990,000,000 and said: "That's all I want today. I think it a fair demand to make. Of course, I could ask for more. You see, what I want to do is to buy Blackwell's island. I intend giving every one in this city $1,000,000 at 10 o'clock every morning. I do not like this poverty that is so apparent now and am going to do away with it."

The clerks humored the man while word was sent out for a policeman. Cloherty continued: "I am considering an offer made me of marriage from Alice Roosevelt and another from the eldest daughter of the King of Italy. I don't know which I will decide on yet, but it will be one or the other."

At this point a policeman strolled in, induced Cloherty to walk to the street, and while talking to him said he would telephone for some money. He did telephone, but the patrol wagon responded and Cloherty was taken to the station. When taken before Sergt. Shibles, he said: "Say sarge, give me $1000 on account, will you? I need it to give away today." "All right," the sergeant quickly replied. "I will send you to my bank and you can get it."

Cloherty was escorted to the patrol wagon again and taken to Bellevue, where he was locked up in the psychopathic ward for examination.

FOUR ISLANDS

SUGGESTED THAT THEY BE NAMED AFTER NOMINEES.

There are four islands in the Merrimack river above Cromwell's falls, four and a half miles north of the mouth of the Nashua river, says the Manchester Union, where there used to be only two. Some one on the train today suggested calling them Parker and Davis and Roosevelt and Fairbanks islands.

The ones on the Litchfield side are to have the democratic names, because they are closer to the shore and seem to have the inside. The two newer islands have been carved out of the Litchfield bank by the current of the river during the spring freshet.

The river at this point makes a sharp turn into an eddy, and the sand and gravel has been cut away, a slice every year, and the islands constitute two up croppings of the ledge which form the barrier over which the river pitches and makes the falls.

The falls are named for an Indian trader, whose name, Cromwell, was pronounced as was that of the protector of his day, "Crummell." He built the first shack ever put up in the Merrimack valley. He exchanged axes with the Indians for furs, using his foot as a pound weight, and when the easy savage finally got wise to the elastic standard of weight Mr. Cromwell was obliged to skip down to Newburyport in a hurry one night. The falls are the first break in the level of the river above Lowell.

QUIET SUNDAY

SPENT BY PRESIDENT AND HIS FAMILY.

OYSTER BAY, L. I., July 18—Yesterday was a particularly quiet and uneventful day even for a Sunday at Sagamore Hill. The president received no visitors, although he and Mrs. Roosevelt entertained two or three house guests, including President Nichols Murray Butler of Columbia university. As usual the president and all the members of his family, except his little son Quentin, attended the morning service at Christ Episcopal church.

Theodore Roosevelt, jr., the president's oldest son resumed yesterday the teaching of a class in Christ church Sunday school. At the conclusion of his school work this year at Groton, Mass., when he returned to Oyster Bay, he undertook of his own volition his work in the Sunday school. He and one of his cousins have each a class in the school and are much interested in the work. Young Roosevelt's class is composed of ten boys averaging about nine years of age. They all are sons of residents of the village and several of them, their teacher has known for years.

The Soap That Brightens and Lightens Is

Sunlight

Your labor will be lighter, your linen all the whiter and everything much brighter—if you wash in the "Sunlight way." Don't use Sunlight the same as you use common soaps. No boiling—no toiling with Sunlight.

ASK FOR "LAUNDRY" SHAPE SUNLIGHT

Double Red, White and Blue and Green Stamps Friday and Saturday on all purchases

JOHN F. SAUNDERS

159 Corham Street, Cor. Summer

AND SPECIAL ON FOLLOWING:

On All Kinds of Stamps

120 with 1 lb 50c Baking Powder.
150 with 1 lb 70c Tea.
100 with 1 lb 50c Tea.
70 with 1 lb 50c Tea.
10 with 1 lb 15c Butterine.
10 with 1 Pkg. 10c Mince.
10 with 1 pkg. Pancake flour.
5 with 1 pkg 14c Force.
5 with 1 pkg. 10c Presto.
20 with 1 lb. 20c and 25c Coffee.
10 with 1 bottle 10c Blue.
10 with 1 can 12c Peas.
10 with 1 can 12c Tomatoes.
10 with 1 pkg. 10c Corn Starch.
20 with 1 pkg. 14c Norka Oats.
20 with 1 pkg. Malted Oats.

Best Smoked Shoulders 10c Lb.
New Cabbage 2c Lb.
New Potatoes 20c & 25c Peck
Old Potatoes 15c Peck

PLENTY OF BEEF

Best Round Steak 15c Lb.
Best Rump and Sirloin 20c Lb.
Roast Pork 13c Lb.
Butter Beans 3c qt. 2 for 5c
Bread Flour 75c Bag
Challenge Milk 3 cans 25c

BEST BUTTERINE

10c to 15c Lb.

SPECIAL ON CORN BEEF—3 for 1 of any kind of Stamps on the best 6c and 7c Corn Beef

WITH STILETTO

Italian Attacked by Fellow Countryman

PASQUALE RUSSO NEARLY BLED TO DEATH

Assailant Was After His Money

BOSTON, July 18—In the belief that he had considerable money about his person three men followed Pasquale Russo, 29 years old, of 275 North st., through two or three streets of the North End early last evening, and when he started to run into the Hanover st. station for protection one of them attacked him with a stiletto upon the steps of the station in a desperate effort to get the money. The thrust with the knife fell a bit short of the aim at a vital spot, but cut a gash in Russo's leg 11 inches long, from which he nearly bled to death.

The man who is alleged to have done the cutting was arrested before he had run across the street by reserve officer Cavagnaro. He is an Italian, as are his two pals, and gave his name as Joseph Bello, aged 23, of 488 Commercial st. He is charged with assault with intent to kill.

Russo is resting as comfortably as could be expected at the relief station, but there is a bare chance that his leg will have to be amputated, because all the tendons and veins were severed by the stiletto.

Russo is certain that the men were following him, supposing that he had a sum of money with him. He expected $200 from New York Saturday, but it didn't come, and the only money he had with him last night was $20 done up in a handkerchief and tied about his ankle. He thinks the men found out in some way that he was expecting the money Saturday and that they supposed he had it on him last night.

The police are inclined to believe Russo's theory of the affair, for there are several Italian desperadoes in the North End who seem to make it their business to get money in various illegal ways and who are continually holding up or fleecing unsuspecting Italians out of substantial sums of money. They find out in some way when money comes to some Italians in the city and make it their business to get after them right away. The police have been trying for some time to locate the whole of this gang, and they think that they've got one of the ringleaders in Bello.

The assault of last night goes to illustrate their methods and also the desperate character of the men, for in this case they did not hesitate to attack their intended victim even on the steps of a police station.

Russo was going along Endicott st. when he first became aware that three men were following him. He had noticed that they were behind him for some distance, and from words and gestures he caught as he glanced behind, it was plain to him that they were after him. He went around Endicott st., to Hanover st. and made for station 1 to ask protection and possibly to frighten off the men.

Just as he started up the steps one of them dashed toward him, whipped out a stiletto and made a vicious lunge at his stomach. Russo heard the man running up behind him as he started to go up the steps and he turned about and faced his assailant just in time to lean back and escape the worst of the blow. As he leaned back his left leg slipped out a little and the knife entered the leg near the ankle and cut up almost to his knee.

Russo let out a yell and reserve officer Cavagnaro, who was standing about 100 feet away, saw two men run down the street while a third emerged from the door of the station and went across the street. He chased the last and caught him before he had reached the other curb. He took him to the station and found Russo lying in a pool of blood.

A couple of the reserves in the station who had also heard Russo's outcries carried him inside. Dr. Dupu happened into the station just at that moment and none too soon, for he thought it likely that had Russo not been attended to immediately he would have bled to death. He made a tourniquet and stopped the flow of blood and sent Russo to the hospital.

Bello claimed that he didn't do the cutting and knew nothing of it, and having said that refused to talk more. The stiletto was found half way across the street covered with blood.

Go way up east.

FOUR DROWNED

Woman Made Brave Attempt to Reach Shore

SYDNEY, N. S., July 18—By the capsizing of a boat at West Bay, Cape Breton, yesterday, four people were drowned. One of the victims was Martha B. Gregory of Boston, who was on a visit to West Bay.

The boat capsized about a mile off shore and Miss Gregory swam half the distance to shore, when she became exhausted and sank in 90 feet of water. Her body has been recovered and will be sent to her home.

LOST THE MONEY

GIRL ROBBED ON AN ELEVATED CAR.

NEW YORK, July 18.—Miss Lydia O'Brien, cashier of a Bronx department store, was sent to the Tremont bank Saturday afternoon to cash checks for $800. Of this, $400 was for her employer, and $400 was the property of the employes' association, to be disbursed for the outing on Wednesday.

After receiving the money Miss O'Brien wrapped it in a piece of brown paper and tucked it in the pocket of her skirt. To insure the safety of the cash she held it, through her skirt, with one hand.

Miss O'Brien had to release her hold on her skirt to board a car. Then she had to stand and hold to a strap with both hands. When the car stopped at 145th street, Miss O'Brien felt for the money and it was gone. So was the wrapping paper. She shrieked for aid and the passengers helped her search, but the money was not found.

The girl almost collapsed after reaching the store and is prostrated at her home. She is willing to pay a liberal reward for the return of the money, and hopes that it fell into the hands of some one who will return it upon hearing the circumstances.

FIVE WERE SAVED

Dory Capsized Off Deer Island

BOSTON, July 18.—An accident that was nearly fatal to at least one of the party spoiled the day of pleasure that James H. Benson had planned for his family and a couple of friends yesterday. The party, which consisted of Mr. Benson, his wife and their 7-year-old son, James H., Jr., together with Edward Hill and James Hewitt, had decided to pass the day in sailing about the harbor. The Bensons and Hill, who live at 125 Chelsea street, East Boston, joined Hewitt, who lives in Winthrop, and they set out in a stout dory.

About 10 o'clock, when opposite the hospital building on Deer Island, the dory was upset—just how no one appears to know. The people in it were enjoying the view along the Point Shirley shore, and the next moment found themselves in the water.

A naphtha launch came up in answer to the cries of those capsized and pulled them from the water.

The men of the party had exerted themselves to save Mrs. Benson and the little boy, both of whom were unable to swim. Mother and son were about exhausted when they were taken into the launch and the boy seemed nearly gone.

All were taken to the Deer Island hospital. The three men recovered quickly, and as soon as their clothing was dried out they were taken over to the Shirley side of the gut and went to their homes. Mrs. Benson wanted to go with the men, but the hospital physicians would not allow the boy to leave until he was fully recovered.

Toward evening the boy was sufficiently well to leave the hospital, and he and his mother were rowed around Point Shirley head and landed near the railroad station.

The rescue was made by the naphtha launch Blanche Irene of Chelsea, in which were Capt. Barter, M. H. Bennett, John Bennett, J. Cronin, Charles Bennett, L. D. Bonde, M. Fitze, Joseph Bennett, Daniel O'Connell, Daniel Sullivan, M. Potter, James Keenan, B. Noonan, D. Coleman and N. Mac.

LIGHTSHIP HIT

Pollock Rip Struck by Unknown Craft

VINEYARD HAVEN, July 18.—Steamer Old Dominion, Boston for New York, which passed here yesterday afternoon, reported that the Pollock rip lightship was damaged by collision with an unknown vessel during the thick fog Saturday night and is leaking badly.

The captain of the lightship asked that the lighthouse department officials at Woods Hole be notified and this was done. It is probable that the steamer Azalea will be sent out to the lightship.

Because of her dangerous position and the frequency of fog, Pollock rip lightship has had more adventures than have fallen to any other lightship on the coast, with the possible exception of the South shoals ship.

It is no uncommon thing for Pollock rip lightship to go adrift in a winter gale, though she is moored by two tremendous mushroom anchors, deeply planted in the ooze.

She drifted off in 1896, and in the so-called "Portland storm" of November, 1898, went as far as Delaware breakwater.

In 1899 the steamer Lampasas of the Mallory line, from Galveston, hit the lightship. This accident caused talk of replacing the lightship by a lighthouse, but the change was never made.

No. 47 is one of the older lightships. She is a wooden vessel, schooner-rigged and carrying two red reflector lights at her masthead. She is moored in 39 feet of water, four miles off Monomoy point, and just clear of the end of Pollock rip shoal. The point was first lighted in 1849, and the old lightship was replaced by the persent vessel in 1890.

Fun on the Bristol.

TEN INJURED

GRAND STAND COLLAPSED DURING BASEBALL GAME.

CLEVELAND, O., July 18.—Two hundred persons were hurled to the ground yesterday by the collapse of a stand at Brighton park, a suburb of this city.

A baseball game between amateur clubs was in progress, and the stand was crowded, when, without warning, the entire crowd was thrown to the ground in a heap. Other spectators and the ball players immediately set to work extricating the people from the wreckage, while calls were sent out for ambulances. When all were finally extricated, it was found that 10 persons had broken arms or legs, while a number of others were bruised and cut.

It is stated the collapse was caused by the removal of some underpinning which had been carried off by people for firewood.

SWEDISH CLUB

HELD AN OUTING AT BELLE GROVE.

The Swedish Athletic club of this city joined with the Scandanavian club in a picnic at Belle Grove, Saturday, about 200 from Lowell being in attendance, while 100 came from Lawrence.

A ball game was the opening sport of the afternoon, the Lowell team winning in a seven-inning game, 22 to 10. Lowell won the tug-of-war also.

The ladies' race was won by Miss Pearson, of this city, and the 100 yards dash for men went to Eric Johnson of Lowell, also. The three-legged race was won by Johnson and Pearson.

After a big supper, the special cars taking the members of the clubs, left the grove at about 11.30 o'clock.

SHOT TO DEATH

UNKNOWN NEGRO HAD STABBED WHITE MAN.

EVANSVILLE, Ind., July 18.—At Stephensport, Ky., last night, Frank Blaise, a white man, was stabbed in the throat by an unknown negro. A mob gathered and when the negro tried to escape he was shot to death. Feeling is strong against the negroes and many of them are being driven out of town. Blaise will die.

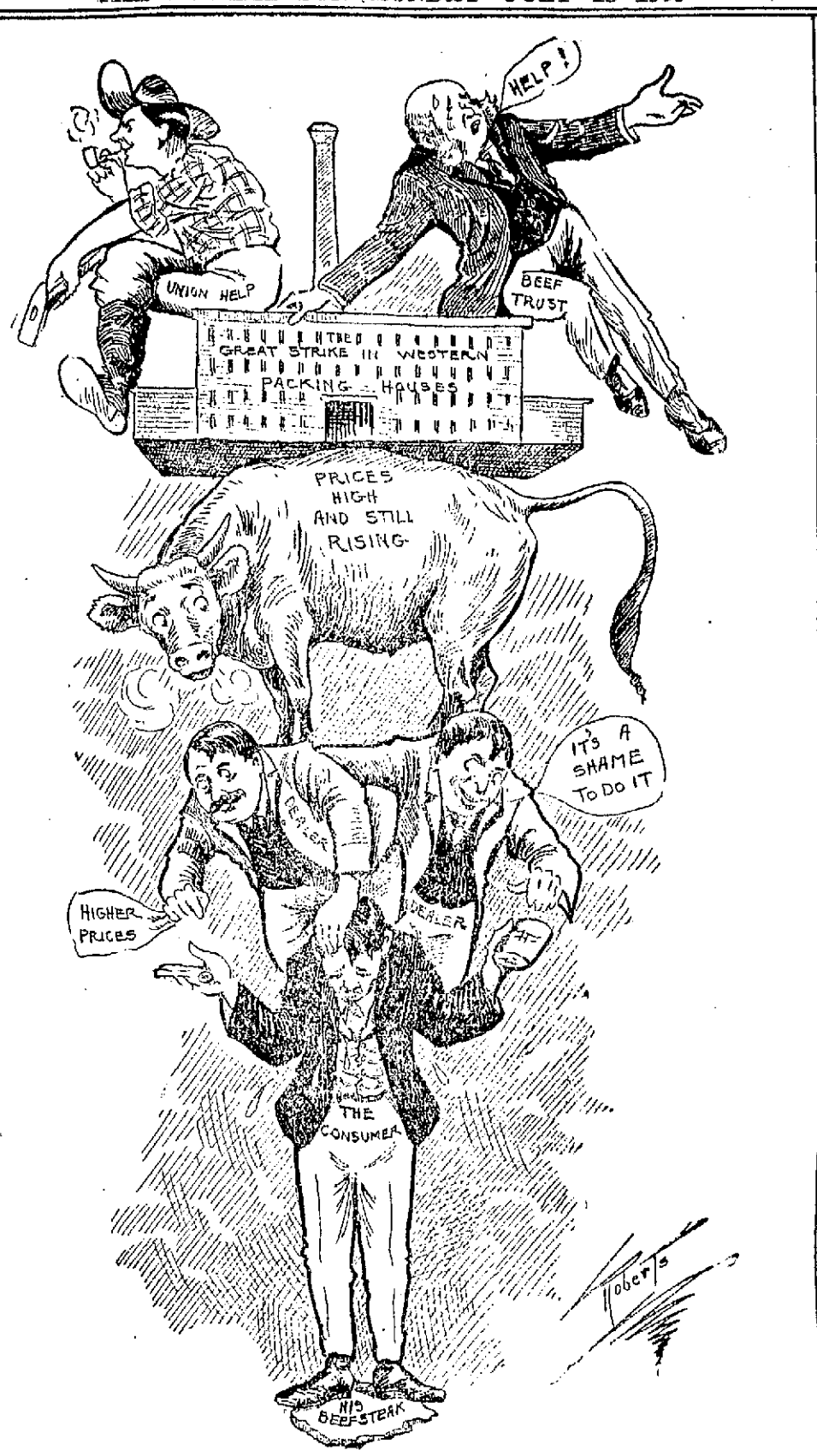

AS USUAL THE BURDEN OF IT ALL WILL FALL UPON THE SHOULDERS OF THE CONSUMER.

ANOTHER MURDER

Woman Shot by Young Italian

QUARREL WAS OVER A LONG STANDING DEBT

Assailant Arrested Soon After the Crime

PROVIDENCE, July 18.—Bad feeling between Antonio Nardozo and Michele Piedalode, residents of Division street, East Providence, for some time past, resulted in the killing of Mrs. Philomena Piedalode last evening. Three shots were fired by young Nardozo at close range from a heavy 38-calibre revolver, and the woman died instantly. Nardozo is under arrest at the town hall in East Providence, and he expresses no sorrow over the killing.

The fatality came about from the unavailing attempt of the prisoner to collect $130 which was due him from the husband of the dead woman. Nardozo is only 19 years old and he is single. He has been thrifty and accumulated some money, a part of which he loaned to Piedalode, not long ago, it is stated. For a few days Nardozo had been expressing his intentions of collecting this debt. He visited a pawnshop on Weybosset street in this city on Thursday and bought a large revolver and a box of cartridges. With these he told an Italian friend of his that he was going to make Piedalode pay what he owed.

The Piedalodes were quietly passing their Sunday at their home when they were visited last evening by young Nardozo, who entered their house against the protests of Mrs. Piedalode. A quarrel began in the Piedalode tenement as soon as Nardozo reached the kitchen and encountered the husband. The quarrel ended in a scrimmage in which Piedalode rather got the best of the intruder, and the latter was forced into the street and yardway.

Then a number of Italians rushed to the place from the neighborhood of Division street and things looked serious at once.

The Piedalodes occupy the house at No. 92 on Division street and Antonio Nardozo has lived at 104 on the same thoroughfare with his parents for some time past. The relatives of both men began gathering fast, after young Nardozo was ejected. Some one hit Nardozo with a large round stone.

Mrs. Piedalode, it is asserted, seized him by the arm and held him for a moment or so, while her husband went back into the house. There were cries that "he has gone after a gun," and Nardozo, who was already frenzied and greatly excited, broke away from Mrs. Piedalode and as soon as he was free he whipped out his revolver and shouted at the woman. Mrs. Piedalode was also greatly excited and did not seem to mind the revolver that flashed in her face. She stood within three feet of Nardozo when he fired three shots rapidly. She was almost instantly killed by a bullet in the large arteries entering the heart.

Young Nardozo, with his smoking revolver in his hand, ran away to the house of his parents, and when the police reached the place they found him nestled away in a bed with his revolver by his side, but he made no attempt to use the weapon on anyone. He claimed he acted in self-defence.

Mrs. Piedalode was 36 years old.

STRICKEN AT ALTAR

PROVINCIAL OF PASSIONISTS' ORDER DIED SUDDENLY.

NEW YORK, July 18.—Rev. Stephen Kealy, provincial of the Passionists' order in the United States, preached a sermon yesterday morning in the West Hoboken Passionists' monastery church. Fifteen minutes later he lay cold in death.

Stricken at the altar with heart failure, Fr. Kealy barely survived until he had been carried to his cell in the monastery.

As life fled, Fr. Barry, another member of the order, who had taken the stricken priest's place at the altar, chanted the concluding portions of the mass which dismissed the big congregation, wondering at the substitution of the celebrant, but ignorant of the tragedy that had befallen the church.

LOWELL ALUMNI

SUNDAY SCHOOL TEACHERS AT NABNASSET POND.

About 20 Sunday school teachers, members of the Lowell District Alumni association were entertained at an outing at Nabnasset pond, Saturday afternoon by the members of the West Chelmsford Alumni association. Rev. Mr. McConnell of the West Chelmsford church, conducted devotions, committees reported and there was discussion of themes connected with Sunday school work. Misses Julia Williams, Mary E. Drew and Nellie M. Brown, who are public school teachers, spoke of the benefit derived from the line of teaching laid down by the Normal Sunday school course. There was singing and a social hour and an elaborate luncheon was served. The party reached home about 8 in the evening.

The hostesses of the day were the following Chelmsford ladies: Mrs. Herbert E. Fletcher, Mrs. Parkhurst, Mrs. Jennie Parkhurst, Miss Florence Winship, Miss Edna Winship, Miss Snow, Miss Agnes Taylor, Mrs. Agnes Hilson.

Fun on the Bristol.

PANIC ON BOARD

Steamer Lacked Proper Amount of Ballast

CHICAGO, July 18—Lack of the usual amount of water ballast and an exceptionally large crowd of passengers on the steamer East Land combined to cause much uneasiness on the return trip from South Haven last night. When the homeward voyage was begun late in the afternoon all the passengers tried to find seats on the shady side of the boat. This caused the steamer to list heavily to starboard. Members of the crew hastened to close the lower port holes while many women secured life preservers and crowded to the steamer's rail. This caused the boat to settle further to starboard and some of the passengers became thoroughly alarmed. The crew was at once mustered by the officers and an attempt to reason with the frightened men and women. The passengers refused to obey orders and finally in order to drive them away from the rail the fire hose was used. It proved effective and the crowd went to the lower deck. The women were persuaded to enter the smoking room of the cabin and were reassured by the officers while the men were talked to outside by other members of the crew. The ship held to its course despite the petitions of the passengers to turn around and finally reached Chicago.

Many of the women insisted on wearing life preservers until the vessel reached its dock.

CROGAN CAUGHT

DEFAULTER AT LAST TERM OF SUPERIOR COURT.

Inspectors Donaldson and Laflamme arrested Michael Grogan at midnight Saturday from a farm house near the Dracut Navy Yard. Grogan was defaulted at the last term of the superior court where he was wanted to make answer to a complaint charging him with assault and battery.

It will be remembered that in Richardson avenue several months ago, Grogan together with John Scully, Lawrence Scully and John W. Scully assaulted Thomas Kelly. The assault was a very brutal one. Kelly's left leg was broken and he was at the hospital for several weeks.

CHELMSFORD.

The new pastor of the Central Congregational church, Rev. A. F. Emshaw, will be tendered a reception in the church vestry from 8 to 9.30 o'clock on Wednesday evening of this week. Adams' orchestra will furnish music.

NOMINATED FOR CONGRESS.

BELLEVILLE, Ills., July 18.—J. Nicholas Perrin of Belleville has been nominated for congress by the democrats of the 22nd Illinois district.

MANY DROWNINGS

Joseph Capite Sank in Lake Quinsigamond

WORCESTER, July 18.—Joseph N. Capito, 28 years old, of 3 Oleum street, was drowned in lake Quinsigamond yesterday afternoon a little south of Regatta point, and the body was recovered last night after several hours of dragging.

Capite and Edigio Martucci of 10 Plum street were in a canoe, when they tried to change seats. The canoe was overturned and both were thrown into the water. Martucci was rescued by boats in the vicinity.

STRUCK A ROCK.

PAWTUCKET, R. I., July 18.—William McDonald met death yesterday afternoon by drowning in the Pawtucket river. He took a plunge a short distance below the Pawtucket falls, but in diving from a wall he struck his head on a stone in the river bed and failed to rise. There was a large gash in the scalp when the body was found and it is presumed that he was stunned when he struck the rock. His age was 26 and he was unmarried, his home being with his mother, Mrs. Jeremiah Healy of Sherman street.

The body of William J. Booth, Jr., the young man from this city who was drowned at Valley falls Saturday afternoon, was recovered at 5 o'clock yesterday morning. It was found about 15 feet from the river bank and taken to the home of his father.

LONGSHOREMAN DROWNED.

PORTLAND, Me., July 18.—Martin Howard, a longshoreman, 32 years old, was drowned yesterday off Customhouse wharf. Howard, John Flaherty, Patrick Albey and Patrick O'Donnell were out in a sailboat. In some way Howard fell overboard. His companions heard a cry when he went over the side and saw him in the water. Before they could bring the boat around he went down. He was a good swimmer, it is said, and it is supposed that the great heat of the day and the sudden shock brought on some form of heart disease.

DROWNED AT GLOUCESTER.

GLOUCESTER, July 18.—The body of William Carlett, a fisherman about 50 years old, was found floating in Steele's dock yesterday afternoon. He was a member of the crew of the schooner Lutona which is anchored in the stream. He was seen Saturday night on Main street, and it is supposed that while hauling his vessel from the wharf he fell over and was drowned. He had followed fishing from this port for about 30 years. His canoe Hill waded beyond his depth.

brother was master of the schooner A. D. Story last winter.

FACE DOWNWARD.

SOUTH NORWALK, Conn., July 18.—John Segrew of East Norwalk went swimming off Oyster Shell point yesterday afternoon, and after going out for some distance was seen to turn over completely and float face downward. As he did not move for more than five minutes friends put out for him in a boat and found him dead. It is supposed that he died of heart disease.

Go way up east.

A BIG HIT

SCORED BY CADET BAND AT NORTH COMMON LAST NIGHT.

The hit of the season was the second in the series of municipal band concerts given by the Lowell Cadet band at the North common, last evening.

Over 2000 people were present and the program hit them just right. When the boys played "Blue Bell" and sang the chorus, the crowd cheered them and on the encore everyone sang or whistled the refrain. It was surely the best pleased crowd ever seen at a municipal concert and if all give such general satisfaction as last night's did, the city councilman who introduced the order for the concerts may well congratulate himself. Mr. Giblin, the leader of the band, after the concert was requested by several to repeat the same program at the next concert to be given by the Cadets.

The program shows that the people want light music at their warm weather concerts and was as follows:

Overture, Raymond.....Thomas
Popular Medley, Swanee River, Von Tilzer
Concert Waltz, Wedding of the Winds, Hall
(a) Blue Bells (with singing chorus), Morse
(b) I've Got a Feeling for You..Morse
Selection from the Musical Comedy, Yankee Consul .....Robyn
Selection—Hedelia Medley.....Sutton
Overture—Scotch Melodies, Mackie-Bayer
Spanish Dance, Manana.....Missud
Finale, Waldmere..... Losey
John J. Giblin, leader.

YOUNG MAN DROWNED

WHILE TRYING TO RECOVER HIS CANOE.

NASHUA, N. H., July 18.—Arthur O. Hill, 23 years old, an employe of the Nashua Telegraph, was drowned in the Nashua river last evening. He had just returned from a canoe trip with a young lady and as they were alighting, the canoe drifted away from the shore. In attempting to recover the canoe Hill waded beyond his depth.

A. G. Pollard & Co.

We Give the Dark Blue Trading Stamps

We ask you to shop at our store during these summer days, assuring you of the most comfortable trading in the city. Cool atmospheres, plenty of room, warm weather stocks still complete and the lowest prices in the city.

Net Gloves

We offer our remaining stock of Parisian Net Gloves at a quarter off.

In black and colors only, were $1.00 a pair, only

75c a pair

We'll close out all our 50c Lisle and Net Gloves at only

25c a pair

All our 25c fabric Gloves have been reduced to only

19c a pair

Long Silk Mitts in black and white, were 75c and $1.00, only

50c a pair

Fancy Long Lisle Gloves—12 button length—were 75c, only

50c a pair

Small lot Black Mitts of the 50c grade, only

25c a pair

WEST SECTION—NORTH AISLE.

Vacation Stationery

Just the season when you want nobby writing papers but really begrudge the price for high grades. Such as these "fill the bill" at little expense.

Whiting's new colored Script Initial Paper, only

25c a box

Gold Script Initial Organdie Paper and Envelopes only

39c a box

Colonial Linen Papers, ruled and plain, only

19c a box

Pound Papers in Linen, Satin and Dimity finishes in cream, blue and gray, only

19c and 25c lb.

Envelopes to match,

7c and 10c

Paper Napkins

Here's a large assortment at

12c, 25c and 35c a hundred.

Women's Hosiery and Underwear at a Third off Wednesday Next

Our Semi-Annual Sale of Importers' Patterns including all the new patterns and colors in hosiery worn this season, as well as the best grades of Ladies' Fine Underwear to the amount of nearly 100 dozen.

25c grades for 19c
38c grades for 25c
50c grades for 39c
73c grades for 50c
$1 and $1.25 grades for 75c

SALE WEDNESDAY MORNING

West Section, Left Aisle

TRAINS TO AND FROM BOSTON

SOUTHERN DIV.

To Boston. Lve.	Arr.	From Boston. Lve.	Arr.
6.43	8.50	6.00.	7.04
6.22	7.10	6.30	7.26
a6.38	7.30	7.56	8.32
a6.45	7.53	8.25	9.01
a7.01	8.02	c9.00	9.37
e7.24	8.10	9.28	9.57
a7.31	8.50	c10.00	10.37
7.48	8.55	a10.17	11.34
a7.52	10.05	e11.30	12.07
8.50	9.40	12.00	12.56
9.22	10.00	e1.00	1.37
11.00	12.01	1.15	1.53
e8.11	48 12.21	2.00	3.01
a12.14	1.00	a3.00	3.37
1.40	2.50	3.30	4.05
e4.35	2.35	a3.47	5.00
e5.47	4.30	4.14	5.10
e4.02	4.45	e5.00	5.37
4.25	5.30	5.38	6.24
e5.02	6.15	a5.47	6.54
a5.44	7.00	6.14	7.30
e6.12	6.55	e7.30	8.05
a6.20	8.10	e8.30	9.05
8.42	9.56	10.30	11.34
		11.30	12.21

SUNDAY TRAINS

To Boston. Lve.	Arr.	From Boston. Lve.	Arr.
e5.39	7.30	9.00	10.00
a7.24	8.10	c10.00	10.37
8.45	9.40	c11.30	12.07
e9.30	10.15	1.00	1.37
a3.25	4.30	5.00	5.59
e5.29	6.16	e7.30	8.08
c9.12	6.55	e8.30	9.05
e7.20	8.10	9.00	10.02

WESTERN DIV.

To Boston. Lve.	Arr.	From Boston. Lve.	Arr.
6.50	7.55	7.30	8.31
8.00	8.34	9.25	10.31
9.25	10.27	10.45	11.40
10.50	12.00	11.50	1.05
12.05	1.27	2.15	3.20
12.45	1.55	3.30	4.50
2.30	3.34	4.20	5.40
3.10	4.05	6.04	7.05
5.55	6.00	6.35	7.47
5.06	6.40	9.33	10.35
6.15	7.10	B11.15	12.13
7.00	8.05		
8.15	10.20		

SUNDAY TRAINS

To Boston. Lve.	Arr.	From Boston. Lve.	Arr.
8.15	9.26	8.00	9.13
12.10	1.24	12.00	1.00
3.35	4.52	5.00	6.25
5.50	6.54	8.40	9.40
8.45	9.44		

Trains by western division leave Lowell from Middlesex St. Station.

aVia Bedford.

eExpress.

cFrom Middlesex Street Station only.

B Runs to Lowell Wednesdays and Saturdays only.

LOCAL NEWS

Tobin's—Printing—Associate Bldg. Tel.

T. A. D. Sullivan, wholesale grocer.

Lawler Printing Co., 29 Prescott St.

Hire your hacks at O'Donnell's stables Tel. 439-4.

Merrimack River Savings Bank, 417 Middlesex St. The next quarter begins Saturday, August 6th.

VATICAN'S VIEW

Dissolution of Concordat is Certain

ROME, July 18.—From the highest source, it is learned that the vatican's view of the situation between the holy see and France is as follows:

"The pope regards the dissolution of the concordat by France as absolutely certain. The pretext is that the holy see before the visit of President Loubet to Rome, called on Bishop Geay of Laval to resign. He refused and was summoned to Rome to answer the gravest charges. The bishop appealed to the French government, which claimed that the holy see was infringing on the concordat, but as the bishop had not been punished, Foreign Minister Delcasse acknowledged that the vatican was within its rights. However, while in the concordat itself there is nothing to show that the vatican was not within its rights Premier Combes differs with his colleague and bases his contention on the so-called organic articles, which constitute an enlargement or explanation of the concordat, made by the French government which was never acknowledged by the holy see. The pontiff is firmly decided to proceed with the case of the bishop, who if he is not in Rome on the 28th inst., will be suspended. The bishop was invited by Pope Leo XIII to resign, and refused to do so, showing the case is one of long standing. At the vatican it is absolutely denied that any other prelates are concerned in the question at issue.

A Seasonable Bargain

$8.98

To Close the Lot

White Swiss Muslin Gowns

Gown is made in the much admired Bertha style. The bertha and collar in one piece, made of alternating rows of 2 inch Cluny lace and hemstitched bands of muslin. The whole 15 inches deep. Sleeves are melon shape with two rows of lace insertion, tucked cuff, hemstitched. Skirt of plaited seam effect, finished at bottom with two rows of Cluny lace insertion, each heading a 2 inch fold of muslin hemstitched, deep hem, plait back.

NO MONEY DOWN

Caesar Misch's CASH & CREDIT

220 Central St

A. STRAUSS, Mgr.

AN OFFICER SHOT

In a Rio at New York Picnic

NEW YORK, July 18.—As the result of a fight at a picnic of the Jake S. Corbin association near Corona, L. I., yesterday, one policeman is dead, another man probably fatally shot, a third seriously wounded, and 15 men are under arrest, charged with rioting. The policeman slain was killed by another policeman. The quarrel started over the playing of some musicians. Charles Cameron, a special policeman, attempted to quell the disturbance. Two shots were fired, and Cameron pushed his way into the crowd. Two men turned on him and fired two more shots.

Cameron drew his pistol and returned the fire. Two of his shots took effect. Alphonse Dorn, 26 years old, was seriously wounded, and William Garrity probably mortally wounded. The crowd turned on Cameron and pelted him with sticks and stones, and several more shots were fired. Fearing that he would be killed, he crawled under the floor of the dancing pavillion, where he threatened to shoot any person who crawled in after him. The shots attracted John Garrity, another special policeman, and he was told that the man who did the shooting was under the floor.

Not knowing that it was another policeman at bay, Garrity crawled under and called to him to come out. For an answer came a pistol shot, and then both men began shooting at the flashes of each other's revolvers. Then one of them ceased firing, the floor was torn up and Cameron was taken out lifeless. A bullet had penetrated his brain just above the right eye. When Garrity found that he had shot a brother officer he was frantic with grief. He was arrested and locked up. The other wounded men were taken to St. John's hospital. The reserves were called out from the Astoria station and 15 men who had been foremost in the fighting were arrested.

GREAT REJOICING

Homestead Works on Full Time Again

PITTSBURG, Pa., July 18.—With a display of fireworks surpassing that on the Fourth of July, the Homestead Steel Works started operations in full last night, with the employes working double time. The plant has been operating only about half time for the past year. By the starting of the mill at its full capacity 7000 men will have steady employment. After the church services in Homestead yesterday, when the resumption of the plant became generally known, all joined in celebrating the event. One thousand dollars worth of fireworks, furnished by the superintendent of the mills, was used.

RIDE TO CONCORD

BY MEMBERS OF THE CENTRAL M. E. CHURCH.

A party of about fifty of the young people of the Central Methodist church enjoyed a trolley ride to Old Concord Saturday and visited the Massachusetts reformatory at the junction. There they were the guests of Mr. George Knowles, formerly superintendent of the Sunday school of the Central Methodist church.

A member of the party has written the following sketch of the day's outing.

Between 40 and 50 people boarded a special car on Saturday and trolleyed to Concord, Mass. We lunched on the battlefield. Here we were joined by the genial Mr. George Knowles, an official at the reformatory, and our "friend at court," by whom we were marshalled and marched off to the prison cells. We made a complete tour of inspection, and were much impressed with the cleanliness, conveniences and really comfortable arrangements for a penal institution. The educational and spiritual arrangements were remarkably fine and complete. The spotless whiteness of the hospital department cannot be imagined—it is purity itself, from one end to the other. From here we returned to the town and visited many points of interest. Through the intervention of Rev. Mr. Shenk we were enabled to climb up into Hawthorne's eyrie, in a fine, old tree, where he did much of his writing while dwelling at this place. It is not open to the public, so we were especially fortunate. Just before dusk we visited Sleepy Hollow cemetery. About 8 o'clock we took our electric conveyance for home, sweet home.

Those present in the party were Mrs. John Dennett, Mrs. M. A. Abbott, Mrs. Martin Thompson, Mrs. Williston, Mrs. Searles, Mrs. John Potts, Mrs. Jennie Sleeper, Mrs. Quimby, Mrs. Wade, Mrs. Befry, Mrs. Mary Merrill, Mrs. Oliver Cork, Mrs. Dunn.

Misses Nora Enright, Anna Thompson, Marion Lewis, Phoebe Lewis, Julia Lewis, Mabel Mitchell, Belle Duncan, Anna Wade, Louise Higgins, Etta Pierce, Wrigley, Blanche Macdonald, Edith Estabrook, Fannie Smith, Violet Williston, Flossie Sleeper, Jennie Cox.

Messrs. Rev. W. W. Shenk, George Frost, Quimby, Martin Thompson, John Potts, Albert Thompson, Elisha Bailey, Eugene Reynolds, Fillitreault, Friend, James Nixon, A. W. Henderson, Harold Frost, Victor Berry, Fred Sleeper, Abbott.

$15.00 To Europe

Liverpool, Queenstown, London, Glasgow, and Londonderry.

$12.50 Return Ticket.

Round Trip $27.50.

O'Donnell's Steamship Agency

Cor. Market and Worthen Sts.

J. J. O'Connell J. J. Cashman

J. J. O'CONNELL & CO.

Funeral Directors

1010 Central St. Davis Sq.

Telephone Connection

BOYLE BROS., Bottlers

773 Pawtucket Street.

The only bottlers in Lowell using MINERAL WATER EXCLUSIVELY in the preparation of beverages. The celebrated MT. PLEASANT SPRING WATER is used in all our Tonics and in Siphons. All varieties of Temperance Drinks. We cater to family trade. Telephone 1038-5.

C. F. KEYES Auctioneer

OFFICE, OLD BOSTON & MAINE STATION, GREEN STREET, LOWELL, MASS.

Office Open Evenings From 7 to 9. Tel.—Office, 465-2; Residence, 692-13.

Tomorrow at 3 o'clock

EIGHT AND THREE-QUARTERS ACRES OF STANDING GRASS TO BE SOLD IN ONE LOT, FOR THE BEST BID. THE LOT IS SITUATED AT THE LEFT OF THE SAND BANK ON WRIGHT STREET IN PAWTUCKETVILLE, AND ABOUT IN THE REAR OF THE CHASE PROPERTY ON MAMMOTH ROAD. WRIGHT STREET RUNS OFF WOODWARD AVENUE. THIS IS AN EXCELLENT CROP OF FIRST-CLASS HAY AND BEING SO CONVENIENT TO THE CITY IT SHOULD INTEREST PARTIES WHO HAVE A NUMBER OF HORSES.

TERMS: CASH. BY THE ORDER OF FREDERICK AYER.

Thursday, July 21, at 3 o'clock

TWO VERY FINE BUILDING SITES, PARKVIEW AVENUE AND HOVEY STREET, OAKLANDS.

Promptly at 3 o'clock on the afternoon of July 23, regardless of any condition of the weather, I will sell to the highest bidders, these two beautiful building sites. They are well situated, on the highest part of the Oaklands, are but one minute's walk through Hovey street to line of electrics, surrounded by many pretty residences; they are of good size, water, sewer, gas, and have every necessary requirement for comfort and convenience. Lot No. 1 containing about 7454 square feet is pleasantly situated on the easterly side of Parkview avenue, between the O'Brien and Cogger residences. It has a frontage on the avenue of about 50 feet, runs deep about 116 feet, it is level and well adapted for almost any kind of improvement; it also contains several finely equipped hen houses and outsheds, many young fruit bearing trees, and curbing and concrete walk on front street. Lot No. 2 containing about 8001 square feet is situated on the northerly side of Hovey street and is an exceptionally fine building site. The frontage on the street is about 70 feet and depth is about 114 feet; this lot also contains several young, rich fruit bearing trees. Now if you are looking for a place to build, a place where you are handy to the city proper, and always getting the fresh country air, away from the city noises, and clustered with most respectable neighbors, then attend the sale at I purchase one of these lots, for I will make a positive sale on this day.

TERMS: $50 must be paid to the auctioneer on each lot, as soon as they are struck off; other terms at sale.

By the order of CARRIE ELA.

Saturday, July 23, at 3 o'clock

TWO-STORY HOUSE, BARN AND ABOUT 6585 SQUARE FEET OF LAND, NUMBERING 1413 AND 1415 GORHAM STREET AND NO. 8 CARLISLE STREET.

The house was built about five years ago by the well-known blacksmith, Mr. Kappler, who occupied the first floor for his blacksmith business and finished an excellent tenement upstairs of six rooms, bath, pantry and a small storeroom. There is gas throughout the house, best of sewerage and water service, and is in first-class condition inside and out. The first floor which was used by Mr. Kappler for a blacksmith shop could be made into a tenement at a small cost and would then make a nice two-tenement house, or it would be a fine opportunity for one desiring to carry on the blacksmith business, where everything is conveniently laid out for the same. The barn consists of two stalls and a box stall and ample room for three carriages. The lot has a frontage of about 50 feet on Gorham street and about the same on Carlisle street with a driveway through from street to street, and contains about 6585 square feet. This property is located at the junction of Gorham and Carlisle streets and has a frontage on both streets; it is a fine location, electric line passes the door, and if you are looking for a home convenient to the city, this is your chance. Speculators, it will pay you to look this property over, as it will be an absolute sale, for my intentions are to go South in the fall.

IMMEDIATELY AFTER THE SALE OF THE REAL ESTATE all the personal property used in the blacksmith shop belonging to the late Mr. Kappler will be sold in lots to suit the purchaser; consisting of forges, tire setters, drills, dies, anvils, hammers, irons, and all the tools used in the general line of blacksmith and carriage work.

TERMS: $250 must be paid to the auctioneer on the real estate as soon as the property is struck off. On the personal property the terms will be CASH.

By the order of MIRIAM KAPPLER.

An Extra Event for This Week

Vacationists Take Notice!

Rain Coats for women at wholesale prices and less.

The easiest way to make money is to save it.

Don't lose sight of this chance to save on a rain coat if you need one.

A saving of five to ten dollars means just so much more to spend for other wearables or pleasure.

We present this opportunity to you in a genuine bargain lot of Rain Coats, recently purchased in New York.

They are of Cravenette cloth with a few Mohair and Silk ones among them and are worth from $15 to $20. We offer them while they last at

$10.00

Merrimack Clothing Company

Across from City Hall

HORROR AVERTED

Almost Another Johnstown Disaster in Penn.

SCOOTDALE, Pa., July 18.—With the roar of Niagara the new reservoir of the Citizen's Water company burst Saturday night at midnight and more than 200,000,000 gallons of water rushed down the valley, sweeping all before it. It was discovered about 9 o'clock that the dam was in danger of breaking and messengers were hastily sent through the valley to warn the people of their peril. Hundreds of lives were thus saved, for a few hours later the whole valley was under water. The damage to the machinery and reservoir alone will amount to at least $50,000. When the torrent swept down upon the valley buildings were torn from their foundations and carried away on the crest of the great wave. Crops valued at thousands of dollars were completely wiped out. Bridges were carried away. In the gorge just below the dam huge trees torn out by the roots and stones weighing tons were overturned by the flood. The new pump and engine, installed Saturday below the face of the dam to pump the leakage back into the reservoir, were wrenched from their foundations, propelled 20 yards from their original positions and buried under the mass of wreckage from the wall.

Dr. Mayrand has opened his office at No. 690 Merrimack street, over the "White Cafe".

JAMES E. O'DONNELL

Attorney-at-Law

6 HILDRETH BUILDING, LOWELL

The Bon Marche

Dry Goods Company

S. & H. Green Trading Stamps Are Good as Money in the Bank

TWO SALES IN ONE

THE

J. S. Banford Co.'s Stock

AND OUR

Annual July Clearance Sale

Sale opened Friday morning and we have had two days of hustle and bustle. "Women folks possess superior talent but they show downright genius in ferreting out bargains." Thus spake an old humorist—Josh Billings by name, and no doubt Josh was right and no doubt that's the reason we have been on the jump the last two days. There are bargains in every part of the store — Basement, Main Floor and Second Floor.

We select these few for publicity. They are representative of the whole:—

Banford's Dress Goods

44-INCH BLACK NUN'S VEILING
Double border, for vests, Banford's price $1.25 and $1.50, our price.. 50c YARD

44-INCH BLACK BRILLIANTINES
Banford's price 75c, our price.. 50c YARD

50 INCH CANVAS CLOTH (BLACK)
Banford's price $1.25, our price.. 59c YARD

38-INCH BLACK PRUNELLA
Banford's price 75c, our price..37½c YARD

WINDOW SHADES
With fringe and insertion, regular price 49c to 69c, sale price..... 39c EACH

WINDOW SHADES
Regular 25c grade, sale price 16 2-3c EACH

WOMEN'S VICI OXFORDS (BLACK)
Regular price $1.50, sale price..... $1.29 PAIR

MEN'S NEGLIGEE SHIRTS
Regular price 50c, sale price.... 39c EACH

TRIMMED HATS
Regular price $2 and $3, sale price.... 98c EACH

$1.00 AND $1.50 DUCK SKIRTS
Blue,, black, crash and white, now.... 59 CENTS

Tailor Made Suits

We have divided them into two lots, viz.:

Suits worth $20 to $27.50 for.....$10.00

Suits worth $15.00 to $17.50 for..... $5.98

BANFORD'S Dress Trimmings

His prices ranged from 5c to 25c yard, our price 1c, 5c and 10c

A. C. A. TICKING
Regular price 18c, sale price..... 12½c YARD

WHITE GOODS (REMNANTS)
Regular price 15c and 17c, sale price.. 10c YARD

HUCK TOWELS
Regular price 9c, sale price..... 6¼c EACH

APRON GINGHAMS
Regular price 6½c, sale price..... 5c YARD

OTIS CHECK GINGHAMS
Regular price 8c yard, sale price. 6c YARD

BORATED TALCUM POWDER
Regular price 5c, sale price..... 3c BOX

Boys' Neglige Shirts

A BARGAIN FOR THE YOUNGSTERS.

Shirts worth 50c and $1.00, sale price 35c, 3 FOR $1.00

Come boys, bring your fathers down. Sizes 12 to 14.

Hosiery

IMPORTERS' SAMPLES.

Now's the time to supply your wardrobe.

Hose worth 12½c and 15c, now.. .3 PAIRS 25c

Hose worth 25c and 39c, now.....3 PAIRS 50c

Hose worth 50c, now..... 3 PAIRS $1.00

MADRAS, PIQUES, CHEVIOTS AND POPLINS
Plain and fancy white, regular price 25c to 39c yard, sale price..... 19c YARD

ALEXANDRIA CLOTH
Thoroughly mercerized, regular price 25c, sale price..... 15c YARD

SATIN TABLE DAMASK
66 inches wide, warranted all linen, regular price 75c, sale price.... 59c YARD

PRINTED BATISTE AND DOTTED SWISS
All colors, light and dark grounds, regular price 15c and 17c, sale price.. 10c YARD

LAWN SHIRT WAISTS
Regular price 98c, sale price.... 79c EACH

BLACK MERCERIZED PETTICOATS
Regular price 75c, sale price.... 59c EACH

Men's Linen Collars

ONE-THIRD PRICE.

All up-to-date styles, sizes somewhat broken. If you can find your size 'twill be a bargain. Regular price 2 for 25c, sale price..... 6 FOR 25c

49c Silk Ginghams 17c yard

About 1000 yards to start with. Every yard formerly sold for 49c, in this sale 17c YARD

MADRAS WAISTS
Regular price $1.50, sale price..... 98c EACH

LINEN WAISTS
Regular price $1.50, sale price..... 98c EACH

SILK SHIRT WAISTS
Regular price $2.49, sale price..... $1.98 EACH

SILK PETTICOATS
Regular price $3.98, sale price..... $1.98 EACH

CHILDREN'S REEFERS
Regular prices up to $5.98, sale price $1.98 EACH

JERSEY VESTS
Regular price 12½c and 15c, sale price 11c EACH

Hamburg Edging and Insertion

6 to 18 inches wide, worth from 25c to 39c yard, in this sale..... 15c YARD

On Sale in the Basement.

Banford's Laces

Banford's price was 5c to 39c yard, our price 1c, 3c, 5c and 10c YARD

On Sale in the Basement.

COMMON PINS
Regular price 2 cents, sale price. 1c PAPER

MUSLIN CORSET COVERS
Regular price 15c, sale price..... 10c EACH

MUSLIN CORSET COVERS
Regular price 25c, sale price... 19c EACH

MUSLIN DRAWERS
Regular price 25c, sale price... 19c PAIR

MUSLIN ROBES
Regular price 50 cents, sale price.... 39c EACH

MUSLIN SKIRTS
Regular price $1.00, sale price.. 75c EACH

Banford's Buttons

Banford's price was 25c to $1.00 dozen, our price 9c and 19c DOZEN

Hurt Books AT A VERY LOW PRICE.

Regular prices 49c, 69c and 98c, salprice ..... 25c EACH

Regular prices 98c, $1.19 and $1.69, sale price 49c EACH

THE WEATHER
The indications are that there will be fair weather tonight and Tuesday. There may be light variable winds.

THE LOWELL SUN

6 O'CLOCK

ESTABLISHED 1878 | LOWELL MASS. MONDAY JULY 18 1904 | 8 PAGES ONE CENT

ANOTHER EXPLOSION AT U. S. CARTRIDGE CO.

NIGHT EDITION

10 MILES AN HOUR

Speed of Street Cars in Lowell Regulated

The railroad commissioners of this state have returned to Mayor Howe the new ordinance passed by the city council some time ago, as revised and approved by them.

Any ordinance relative to railroads is only valid with the approval of the railroad commissioners and thus henceforth the speed of the local street cars will be regulated by the revised ordinances sent to the mayor.

The new ordinance is as follows:

July 13, 1904.

Approval of regulations for speed of cars upon street railways in the city of Lowell.

It is ordered, that the regulations relative to speed of cars upon street railways in the city of Lowell, established by the board of aldermen of said city, as revised and approved, be as follows:

1. Except in spaces especially reserved for street railways no street car shall be operated at a rate of speed greater than ten (10) miles an hour within a radius of one-half mile of Merrimack square, and fifteen (15) miles an hour outside that radius.

2. Unless authority is especially given no single truck car shall be operated at rate of speed exceeding fifteen (15) miles an hour.

3. Before taking any heavy descending grade the speed of every car must be so reduced as to test the working of the brake.

4. Wherever the railway occupies a portion of, or is close to, the travelled road the speed of every car must be from time to time so reduced as to permit the safe use of the road by others.

5. Every car shall come to a full stop before crossing another street railway at grade.

6. In approaching any public or private way crossed by the railroad the speed of every car must be so reduced that the car may be stopped in season to avoid collision with any person or vehicle rightfully using such way.

7. In rounding curves and in all cases where the view of the motorman is obstructed the speed of every car must be reduced to meet this condition of limited vision of railway and highway.

8. A car must be always under such control as to enable the motorman to stop it in season to avoid collision or injury in every emergency which it is reasonable to expect may arise.

CHARLES E. MANN, Clerk.

IN POLICE COURT

Young Man Guilty of Larceny

WAS SENTENCED TO REFORMATORY

Old Timers Sent to the Workhouse

Forty-six drunken offenders, six of whom were women, lined up before Judge Hadley in police court today and received their just deserts. Several of them were old timers and the court shied them to the workhouse, the jail and the state farm. One young fellow was sent to the reformatory at which institution he had already served time. Nelson Bourdeau is the name under which he was sentenced. He was charged with larceny from the person and he pleaded guilty.

NOCTURNAL MARAUDERS.

Philip Marchand and Harmel Jean were charged with breaking and entering Pierre Herbert's store in the night time and purloining therefrom six bottles of cologne. They were ordered in $500 for their appearance before the court tomorrow morning.

Charles McCarthy was charged with the larceny of $14 and was ordered in $300 for his appearance before the court on Wednesday morning.

Two couples, Peter Page and Rose Desrosier, David T. Sullivan and Mary E. Grady, were charged with fornication. They pleaded guilty and were fined $15 each.

THE DRUNKEN OFFENDERS.

Bridget Moran, state farm; Margaret Maguire, jail, four months; Catherine Moloy, workhouse, four months; Arthur J. McLaughlin had a suspended sentence hanging over his head. The sentence was revoked and he stood committed to the common jail for four months. He appealed and just to make plain to him his mistake he was given an extra month for the complaint of drunkenness to which he pleaded today and which had been placed on file. He also appealed from that sentence. William Monahan, workhouse, four months; Patrick St. John, workhouse, two months; William J. Higson, jail, one month; William F. Mead, state farm; Mary E. Gibbons, workhouse, five months; Patrick Miles, workhouse, one month; Albert Laforiune, Canada, for the rest of his natural life. Lafortune is a high kicker and a warwhoop man when under the influence of liquor and he has been drinking quite heavily of late. He said he would hike back to the land of the maple-leaf if given the opportunity so to do. Edward W. Collins, Thomas Lennon, and Patrick Linskey were fined $6 each; the five dollar victims were Thomas Burke, William Wood, Josephine Devine, James Maguire, Thomas Charles, William Hartigan, James Woods and Matthew Doyle.

SHOT TO DEATH

Farmer Killed His Daughter's Lover

BRISTOL, N. B., July 18.—The sheriff of Carleton county today was notified of a murder near Glassville, last night, in a remote section of the county, and he has started in pursuit of the alleged murderer. The scene of the murder was Rutters Glen, about 3 miles from Glassville. The victim was Willie Dougherty, and it is alleged that he was shot to death by a farmer named McKimmock, who objected to Dougherty's attentions to McKimmock's daughter. After shooting Dougherty and then wounding the latter's brother in the chin, McKimmock, it is said, set fire to the Dougherty homestead and then escaped.

PHILIPPINE BONDS.

WASHINGTON, July 18.—The insular bureau of the war department today issued a circular inviting proposals for the sale of $3,000,000 of Philippine 4 per cent. one-year bonds.

EARTHQUAKE SHOCKS.

GUAYAQUIL, Ecuador, July 18.—Two long heavy earthquake shocks were felt here this morning.

SYMPATHY FOR KRUGER.

PRETORIA, Transvaal, July 18.—A meeting of the executive council today adopted a resolution of sympathy with the relatives and friends of former President Kruger.

JOSEPH WOODFORD DEAD.

BOSTON, July 18.—The death of Joseph H. Woodford, a prominent horticulturist, at his country place at Wenham, was announced here today. Mr. Woodford was born 76 years ago in New York.

SPECIAL MILITIA MEETINGS.

Special meetings of Cos. G and M will be held at the armory this evening to take action on the death of the late Waldo F. Miles.

HEARING ON SANITARIES.

The joint special committee appointed to consider the matter of the erection of suitable sanitaries by the city of Lowell will give a hearing at 8 o'clock this Monday evening, at city hall. All citizens are invited to offer suggestions.

FRANK M. DOWLING,
Clerk of Committees.

Go way up east.

"Hand Made."

POET 10¢ CIGAR
NOTHING BETTER

"Union Made."

THE PRIMING HOUSE

Was Blown up This Afternoon and One Man Injured

One year ago, the 29th of this month, 22 persons were killed and nearly one hundred injured by the explosion of two powder magazines belonging to the United States Cartridge Co. in South Lowell. This afternoon at 1.20 o'clock this city narrowly averted another catastrophe of a similar nature when an explosion occurred in the priming house of the same company in Andrews street. Two men were in the building at the time, John and Peter Munson. The latter was near the door at the time and escaped serious injury. His brother was near the priming box and was blown against the roof but miraculously escaped death.

In the rear of the priming houses are two brick buildings. One of these buildings is filed with dynamite and the other with powder, the same as the two magazines which were blown up at South Lowell. Nothing short of a miracle prevented the two magazines from being blown up and hundreds of people in the vicinity from being blown to atoms. This city never escaped a catastrophe any nearer than it did today, and while only one person was bady hurt hundreds of women and children were crazed with fear and almost terrified to death. The residents of that section of the city went through an ordeal this afternoon which they will remember as long as they live.

A representative of The Sun who was on the scene shortly after the accident interviewed a number of the residents of the vicinity, or rather tried to, for they were so frantic with fear that they were unable to talk. A number of them were trembling with fear and while the danger was all over they seemed to think every minute that the magazine would blow up and they would be doomed.

WOULD NOT TALK.

The Sun representative saw a number of the officials of the United States Cartridge Co., but they did not have a word to say. James B. Russell, paymaster of the company, said that a man had been injured, but that the accident amounted to nothing. Frank W. S. Daly, clerk at the company's office, would say nothing. Paul Butler, treasurer, when seen by the reporter, said that he had nothing to say. Agent Hoxie said he was too busy to be bothered with a reporter. In fact any and all of the employes of the company, who were seen by The Sun man would shed no light on the accident, and they seemed to treat it in a very light manner, not thinking for a moment of the hundreds of lives which had a narrow escape from being sacrificed.

The explosion occurred in what is known as the priming house on Andrews street. It is a small one-story wooden building where the priming for the cartridges is made. Both John and Peter Munson were at work in the building. John is the boss of the place and has been in the employ of the company for a number of years. Peter Munson was seen by a representative of The Sun, and being a foreigner, did not speak good English.

THOUGHT HE WAS KILLED.

He said that his brother was walking by a box of primings when all of a sudden there was a loud explosion and he thought he was killed. He saw his brother's body thrown to the top of the ceiling and he thought his end was at hand. Next the house was filled with smoke. When the smoke cleared away he saw his brother lying practically lifeless on the floor and every window in the building was wrecked while the sides and rear of the building were blown out of position. He stuck to his post and a number of employes from the Cartridge shop who heard the explosion rushed across the street and carried John to the main building.

The ambulance was summoned as was Dr. J. B. O'Connor. When the ambulance arrived John Munson was removed to his home at 97 Forrest street.

The building and contents were practically ruined, and why the two magazines which are within a few feet of the priming house were not blown up no one can seem to explain. It was nothing short of a miracle that they were not jarred and the contents exploded.

Neither the officials of the company, nor the employes, could give a clear account of how the accident occurred. From what the reporter learned the priming has to be made in a damp place and water is used in the manufacture, and it is thought that the priming got dry and exploded. No other reason can be given.

After the explosion there was a slight fire, but as the company has a hose always attached to a hydrant the blaze, which was trivial, was soon extinguished.

Dr. O'Connor attended Mr. Munson at the works, and after the ambulance arrived and the man was taken to his home Dr. O'Connor made a further examination and found that he was suffering from injuries to the left leg, and bruises on the left arm. Mr. Munson, when left by the doctor, was resting comfortably, and the latter feels that he will recover, but would not say definitely that he will recover, for he may be suffering from internal injuries.

In speaking with The Sun reporter Dr. O'Connor said that he wished to compliment the ambulance for the prompt response to the call.

FIERCE ATTACK

Russians Were Repulsed by the Japanese

LONDON, July 18.—1.10 p. m.—The Japanese legation has received a despatch from Tokio reporting that attack was made by the Russians on Motien pass July 17. It says the Russians, who numbered about two divisions, commanded by Lieutenant General Keller fiercely attacked during a thick fog Motien pass and the adjacent positions occupied by the Japanese. The latter it is added stubbornly resisted, repulsing the Russians.

CAPTURED STEAMER HELD BY JAPANESE

TIEN TSIN, July 18.—The Japanese have taken the steamer Hsiping recently captured, to Sasebo to await the action of the naval prize court. The captain of the Hsiping has informed her owners that there is nothing of a contraband character on board and the reason for her seizure is unknown.

RUSSIAN OFFICERS READY TO ESCAPE

TIEN TSIN, July 18.—The steamer Fuping just arrived here from New Chwang, reports that on July 16 the Japanese army was within 15 miles of that city. The officers of the Russian gunboat Sivoutch have saddled horses alongside ready to make their escape upon the approach of the Japanese.

GERMANY PROTESTS AGAINST RUSSIA'S ACT

BERLIN, July 18.—The German government has taken a prompt and firm stand in regard to the seizure of the mails of the North German Lloyd steamer Prinze Heinrich by the Russian volunteer fleet steamer Smolensk July 15, having entered a protest against the carrying off of the mails and asking for a disavowal of the Smolensk's action and the return of the captured mail sacks. The German government, the foreign office says, recognizes the right to search mails when on board the vessel itself but claims the Smolensk had no right to take off mails in bulk from the vessel. The further argument is advanced that the right of search can only be exercised by a warship whereas the Smolensk traversed the Dardanelles only recently, flying the Russian commercial flag, not assuming the character of a warship. The German government has not taken a positive stand on this point but leaves the question for future discussion and settlement. No answer has yet been received from Russia.

The recent publication by the Russ of St. Petersburg, of a statement that Great Britain is about to transfer Wei Hai Wei to Germany in exchange for a free hand in the Yangtse valley is scouted at the foreign office, where it is classed as a revival of an old story and having no foundation.

RUSSIAN FORCE WAS REPULSED

TOKIO, July 18.—2 p. m.—General Kuroki reports that two divisions of the Russian army made a desperate assault on Maotien pass at dawn on July 17 but were repulsed. Casualties were not stated.

LETTERS SEIZED BY THE JAPANESE

TOKIO, July 18.—10 a. m.—The Japanese torpedo boat destroyer Hayatari has captured a junk conveying mail from Port Arthur to Chefoo. Letters dealing with military and naval conditions at Port Arthur have been seized. Much valuable information was contained in the letters. Letters which did not deal with military topics have been forwarded to St. Petersburg with the request that they be delivered to those to whom they are addressed.

ASSASSINATED

Vice Governor Anderieff Shot Down

ADGSHAKENT, Government of Elizabethpol, July 18.—The assassination yesterday evening of Vice-governor Anderieff of Elizabethpol occurred in a frequented thoroughfare. The murderer, who fired six bullets into his back escaped.

DEATHS

BURCH—Earl Nelson, aged 16, years, son of Frank J. Burch, died Saturday night at the home of his parents, 24 South Canton street.

EGLIN—Mrs. Lizzie Eglin, aged 35 years, died Sunday morning at St. John's hospital.

LEITH—Carrie, daughter of Alfred F. and Emma A. Leith, died Sunday at the home of her parents, 78 Congress street.

PARE—Mrs. Lucie Pare wife of Louis Pare, died yesterday at her home, 44 Branch street aged 57 years 10 months. She had been for 39 years a resident of Lowell. Besides her husband she leaves two sons Louis and Alfred Pare, and four daughters, Mrs. Joseph Wessen and Misses Eugenie, Annie and Delima Pare, all of this city.

PACKARD—Mrs. Maria Agnes Packard, wife of Edwin Packard, died yesterday at her home, 2140 Washington street Boston, aged 46 years. Besides her husband she is survived by one son Ralph. The deceased leaves relatives and many friends in this city, where she was well known.

REYNOLDS—The funeral of Patrick Reynolds took place from his home, 24 Lagrange street, yesterday afternoon at 2 o'clock. Burial was in St. Peter's cemetery. Undertaker C. H. Molloy in charge. The bearers were John and Charles Clancy, Bernard McGarry, Patrick Curran, Patrick McPartland and John Connors.

BODY CREMATED.

PARIS, July 18.—Mrs. Waldron Shapleigh, mother of Norwald Shapleigh, the American student who committed suicide here Saturday afternoon, has cabled to the American consul, General Gowdy, to have the body cremated.

BRIGHTON BEACH RACE.

BRIGHTON BEACH, N. Y., July 18.—First race, one mile and a sixteenth: Flammula, 13 to 5 and even, first; Monster 8 to 5, place, second; Seymour, third. Time—1.49 2-5.

EXTRA

LOOKED LIKE RIOT

The Lowell officers who went to Nashua for Pawnee Bill's bugler, wanted in this city for alleged assault and battery on Patrolman Bigelow, thought at one time they would have to fight Pawnee Bill's whole bunch, squaws and all.

"You're in another state, they have no right to take you," were the words that were shouted into the bugler's ears after he had been placed under arrest. The Lowell officers were accompanied by four Nashua officers, but the circus men seemed to think that the out-of-state officers were overstepping their authority.

The Indian villages were in an uproar, for it is said that the bugler is a favorite with the Indians. A few of the old Indians broke into a war dance and when the Lowell officers prepared to leave the ground they turned around and came face to face with painted warriors and squaws whose hands were playing tag with their girdles. Cold chills began to get in their work and anxious looks were exchanged. Close on the heels of the Indians were the cowboys and frontier heroes. "Hands to guns" whispered Captain Kew and Inspector Walsh "sniffed the battle from afar."

Small detachments from all the armies of the world were describing funny circles drawing nearer and nearer each moment to the Lowell officers and their prisoner, and the Sinhalese band, from the island of Ceylon, played the loneliest dirge, so Inspector Walsh said, that was ever heard in this section of the country. Aguinaldo's veterans from the Philippines viewed the extraordinary situation from a hillock in the rear. "I don't want to kill any of the squaws, they look too much like women," said Lieut. Brosnan.

"On with your man," shouted Capt. Kew, and no sooner were the words spoken than a posse of Nashua police officers cut in between Pawnee Bill's aggregation and the Lowell officers.

"Don't go, they have no right to take you," shouted a massive fellow who forced his way through the ranks. His words were greeted with a yell from the Indians and he continued to advise the prisoner until Capt. Kew arrested him. Once away from the grounds and all was quiet. The Lowell officers, however, will not go out of their way in search of similar experiences. The bugler behaved very well on the way to Lowell. He was surprised that the "circus gang" allowed the officers to take him from the grounds.

THE ASSAULT ON OFFICER.

OFFICER BEATEN

Attacked by Thugs on Lee Street

HIS NOSE BROKEN BY A BLOW

His Club and Revolver Taken Away

Patrolman Samuel Bigelow had a rough experience in Lee street about 12.30 o'clock this morning. Because he asked three men to move on he was set upon and badly beaten. The toughs robbed him of his club and revolver, kicked him and fractured his nose. The men ran away leaving the officer lying in the street at the foot of the stone steps leading to St. Joseph's church. The police know who Bigelow's assailants are and already several friends of the officer's assailants have been arrested and are being held pending further developments.

The officer was passing through Lee street and spoke to a crowd of men who were making considerable noise. The men talked back to the officer and the latter again told them to go home. They refused to budge and he approached them. While talking with one of the men another member of the gang struck the officer a wicked blow on the nose felling him to the ground. Bigelow jumped to his feet and grappled with the man and was set upon by two others.

It did not take the three men very long to overpower and disarm the officer. After collecting his senses the officer reported at the police station and the city was scoured for Bigelow's assailants. A fellow giving the name of Joseph Levesque was arrested and admitted that he was with the gang when the officer first told them to move on and that he moved when the officer spoke. He claims not to have witnessed the assault.

In police court today Levesque was charged with assault and battery on an officer. Through counsel, E. D. McVey, he pleaded not guilty and was ordered in $500 until tomorrow morning.

PAWNEE BILL'S BUGLER.

Capt. Kew, Lieut. Brosnan and Inspector Walsh went to Nashua early this morning and arrested one of Pawnee Bill's cavalry men, Wilson Vzina alias John Casey, and brought him to Lowell. The circus man did not deny that he was with the gang that assaulted the police officer. Vzina is one of Pawnee Bill's best buglers. When asked why he was in Lowell he said that he was visiting relatives here. He was booked on the charge of assault and battery on an officer.

LATEST

NOT SETTLED YET

No Agreement Between Butchers and Packers

CHICAGO, July 18.—Fully 1000 people participated in a fierce attack on colored strike breakers yesterday afternoon, and as a result four of the men are so badly injured that they may die, while two white men and one policeman are also severely injured.

Only for a hurried riot call sent in by the police the strike breakers would have been killed. Revolvers and knives were freely used.

After finishing their day's work at Schwarzschild & Sulzberger's plant, the colored strike breakers on their way home had, to pass the grounds where an amateur baseball game was in progress.

There were some 1500 persons watching the game, most all of them friends of the strikers.

As the strike breakers approached the place some one yelled "Scab," and instantly about 1000 people made a rush for the negroes.

Two of the negroes had each a revolver and a knife, and as the mob started for them they drew their weapons.

Before they could use them, however, they were knocked to the ground by a dozen white men.

One of the negroes, named Baker, scrambled to his feet and began slashing right and left. Before the knife could be taken from him, he stabbed James Kiely near the heart, perhaps fatally. Another of the negroes fired into the crowd, two of the bullets hitting William Durand, one of the attacking party.

This opposition of the negroes set the crowd in a frenzy and had not the police made a quick response to a riot call, some of the strike breakers would undoubtedly have been killed. Several arrests were made.

Representatives of the packers said at the stockyards today that they expected to be able to man the plants without any more inconvenience and that the difficulty was not in the procuring of men, but in their ability to provide adequate protection for them.

The packers profess not to be apprehensive of a sympathetic strike and say that co-operating and similar work is provided for now. Referring to the threatened strike by firemen, a representative of Armour & Co. said that the plants are equipped with automatic stokers, which largely reduced the work of the tenders. The strikers were in a confident mood today and appeared to place little credence in the report of progress made by the packers in filling vacancies.

A crowd of men concealed behind a fence bombarded a Lake Shore train which had on board 50 negroes bound for the plant of Armour & C. The train was crossing Wentworth avenue, when a volley of bricks and stones was hurled at the windows. The negroes took refuge behind the seats and none were injured.

OUTPUT INCREASED

KANSAS PACKERS BEGIN TO SHIP LIBERALLY.

KANSAS CITY, Mo., July 18.—Packers today began to ship liberally. At all the five leading plants it was asserted that a big addition to their forces had been made over Sunday and that the output had been increased. The receipts at the yards today had almost reached the normal stage. The strikers say they continue to make additions to their ranks. Apparently both sides have settled down to a stubborn contest.

CONTRACT ORDERS

BEING FILLED OUT BY INDEPENDENT DEALERS.

NEW YORK, July 18.—Work at the abattoir and packing houses on the East Side is still suspended as a result of the strike of beef cutters and butchers. Some of the independent firms were filling contract orders today but beyond that practically nothing was being done. Nearly every Kosher butcher shop was closed with no immediate prospect of reopening. It was said that the wholesalers were not attempting to employ any more men to fill the places of the strikers and that no attempt would be made to do so. Samuel Gompers, president of the American Federation of Labor, has come here, but it is not known whether he will take a hand in attempting to bring about a settlement of the strike. The federation has pledged the moral and financial support of its 22,000 unions to the striking meat cutters.

TEST OF STRENGTH

WILL COME DURING THE PRESENT WEEK.

CHICAGO, July 18.—Both sides are preparing for the test of strength which will come this week in the strike of the packing house employes. To the new men taken on in the last five days the packers expect to add many thousands in the next five. Workers who have been hired, it is claimed, are now on the way to the different plants from all corners of the country. Office employes and heads of departments who have had experience in the killing rooms have been called in to help and teach the recruits. The packers already are equipping their plants in western centres with full crews of men. Within a week, the plants at Kansas City, Omaha and East St. Louis will be turning out trainloads of supplies, according to a positive declaration made by one of the packers. Armour & Co., Morris and Co., Swift & Co., and Schwartz & Co., today renewed killing operations on a much larger scale than during the first week of the strike.

SHOPS CLOSED

COMPLETE MEAT FAST ON NEW YORK'S EAST SIDE.

NEW YORK, July 18.—Owing to the agreement among the 3,000 Kosher beef dealers of this city to buy no more beef until high prices created by the strike shall have again become normal, all but 10 Kosher shops are reported closed. Throughout the East side and Harlem, watchers from the benchmen's union, working for the associations of Kosher butchers, watched the shops and reported every one that was open. The threat had been made that any one selling beef would be arrested under the Sunday law. Only one of the 10 butchers suspected was arrested. He was discharged because it could not be proved that he had sold any meat. He denied having disposed of any.

Three wagon loads of fresh meat sent to the East Side and offered for 12 cents was spurned by all of the butchers. They said that if they offered it to the public at the necessary high prices their shops would be mobbed. The meat was sent but the wagons went the rounds a second time, offering it for 11 cents a pound. No one took it. A rate of 6½ cents was all the butchers said they would pay.

This united action of the Kosher butchers enforces the most complete meat fast ever known on the East Side.

BEEF HIGHER

ANOTHER ADVANCE IN THE BOSTON MARKET.

BOSTON, July 18.—Another advance went into effect here today on almost all grades of beef in consequence of the continued strike of the Chicago meat cutters. Practically no beef arrived up to 10 o'clock today, though several cars of dressed meat were expected later on. Despite the growing scarcity of beef, representatives of several of the largest dealers stated that there was no danger whatever of a famine though they admitted that the increase in prices was reaching the limit for many consumers.

A representative of Armour & Co. said:

"We have a fair supply of beef on hand, but of course our supply is not being sufficiently added to keep up with the consumption. Prices are higher than originally, yet it must be remembered that they are not as high now as they have been within three years. Through the employment of more men at Chicago, we hope to secure in this city some sort of a supply."

Of considerable influence in supplying the market, was the slaughtering yesterday by special authorization of several hundred of cattle at the Brighton abattoir. This beef was distributed early today to the larger markets which in turn disposed of the meat to the retailers spread throughout Greater Boston. It was recognized however that the beef thus obtained was not enough to supply the public demand.

TO OPEN PLANTS

PACKERS ARRANGE FOR A FULL FORCE.

ST. LOUIS, July 18.—The effect of the injunction issued by the St. Clair county circuit court, Belleville, Ills., restraining the striking union butchers and meat cutters from interfering with the operation of the East St. Louis packing houses or the non-union men employed by them, has served to intensify the situation.

The strikers have taken it to mean that the packers have determined to open their plants at once with large forces of non-union men and the pickets have been increased in the vicinity of the packing houses.

FEELING OF UNREST.

ST. JOSEPH, Mo., July 18.—There has been a noticeable feeling of unrest today among the striking packing-house employes. The packers claim more men are working in the plants than at any time since the strike began. Before daylight today a number of non-union men were taken in at the Swift plant. It is said that a number of strikers returned to work today.

SLOCUM DISASTER

POSTPONED HEARING RESUMED TODAY.

NEW YORK, July 18.—The hearing in the matter of the Slocum disaster before the local bureau of steamboat inspectors which was adjourned from July 12 in order to give the marshals opportunity to serve subpoenas on witnesses whom they had previously been unable to find, was continued today. Among the witnesses examined was Capt. Wm. Hillery of the steamer Golden Rod who produced two of the life preservers which were taken from persons saved from the Slocum. They were stamped "June 18, 1891." Captain Hillery stated that he would be willing to jump overboard with one of the preservers on. He said that when the work of rescue was going on, he saw five or six persons clinging to a single life preserver.

Get Rid of Scrofula

Bunches, eruptions, inflammations, soreness of the eyelids and ears, diseases of the bones, rickets, dyspepsia, catarrh, wasting, are only some of the troubles it causes.

It is a very active evil, making havoc of the whole system.

Hood's Sarsaparilla

Eradicates it, cures all its manifestations, and builds up the whole system. Accept no substitute.

LEADERS CONFER

Big Democrats Meet in New York

NEW YORK, July 18.—Henry G. Davis, vice presidential nominee, and national committeeman Jas. M. Mead of Tennessee, were the first of the democratic leaders to appear today for the conference on campaign, plans and choice of a chairman for the national committee. U. S. Senator Gorman of Maryland, John R. McLean of Ohio, Jas. M. Guffey of Pennsylvania, James Smith, Jr., of New Jersey, John M. Kern of Indiana, Norman E. Mack, David B. Hill and Wm. F. Sheehan of New York were expected later in the day. Informal conferences were held during the earlier hours but no general conference was anticipated before tonight.

The first matter for decision is the selection of a chairman of the national committee. Wm. F. Sheehan of New York has been regarded as first choice of Judge Parker, but on account of his health, he has declared himself unable to undergo the severe strain. Senator Gorman was urged but he is quoted as favoring a younger man. Chas. Murphy, leader of Tammany Hall, was not in the city but it was understood early in the day that Bourke Cockran would probably represent that organization in the conference.

JUDGE PARKER

WAS KEPT BUSY BY HIS COURT WORK.

ESOPUS, N. Y., July 18.—Politics played a small part in Judge Parker's life today. The departure for New York of Mr. Kern and of Wm. F. Sheehan left the judge alone. The telephone at Rosemont was burned out by lightning during the night and telephonic communication was impossible. Judge Parker accompanied Mr. Kern to the wharf when the latter went away and after the boat was in midstream took his morning plunge into the river. Passengers on the boat crowded to the rails to watch him.

No mails are received at Esopus on Sunday and consequently Judge Parker's mail was the largest since his nomination. Among the telegrams received was one from Champ Clark, permanent chairman of the St. Louis convention who sent his congratulations. Collectors of autographs have been moderate in their requests but their number is increasing daily. All requests for autographs have been answered.

In addition to his correspondence, Judge Parker's court work kept him busy today. His opinions in the court of appeals cases will be completed as soon as possible. Judge Parker's hay crop has been damaged by the frequent rains of the past three days.

The democratic situation in this state it is said will receive much attention. New York is regarded as a pivotal state, but the states of the middle west will be given equally careful consideration. The convention will open headquarters in this city.

POWDER MILLS

STRUCK BY LIGHTNING AND DESTROYED.

WILKESBARRE, Pa., July 18.—Lightning struck two of the Enterprise Powder company's mills at Gracedale, near here today, exploding 500 kegs of powder. The mills were destroyed and those adjoining damaged, while every house in the town was damaged. No one was seriously injured.

A. FLOYD DELFIELD DEAD.

STAMFORD, Conn., July 18.—A Floyd Delfield, a prominent resident of Norton, died today fater a long illness, aged 57 years. He was a descendant of an old New York family, his father being Dr. Edward Delfield, who was a surgeon in the army during the war of 1812.

Mr. P. C. Murray of Hampshire street has returned home after a two weeks' trip which included, Baltimore, Washington, of Hibernians in America to work in the

LOST—A side bag on Tyler, Central or East Merrimack sts. Please return to 57 Lawrence st.

LOST—On Ennell st. a diamond and opal ring in velvet box. Finder rewarded at 646 Merrimack st.

FOR SALE—First class lodging house, finest location in Boston. Apply J. R. D., room 2, Barristers' hall.

LOST A red Irish terrier with tail and ears clipped, collar without name. Finder rewarded at 56 Franklin st. Deuther prosecuted.

Take a

KODAK

With You

Picture-taking will add immensely to the pleasures of your vacation.

KODAKS

$5.00 to $50.00.

BROWNIE CAMERAS

$1.00 and $2.00.

KODAK DEVELOPING MACHINES

$2.00 to $10.00.

For developing films in daylight.

Thompson Hardware Co.

254-256 Merrimack Street.

FOR MULREADY

Bay State Delegates Endorse Rockland Man

At a meeting of the delegates elected at the last annual convention of the Catholic total abstinence union of the archdiocese of Boston, held with St. Joseph's society of the West End, Boston, yesterday, it was reported that this state will be entitled to 100 delegates at the national convention to be held at St. Louis, Aug. 11 and 12. Pres. Edwin Mulready of Rockland presided, and O. T. O'Leary of Boston was secretary.

This is the first time in the history of the organization that Massachusetts or that part of it comprising the Boston archdiocesan union, will have such a large representation. The increase is due to the fact that all of the societies are now members of the national union. Outside of the delegates, every society in the union is entitled to send its spiritual director. If all entitled to vote attend there will be 200 present from Massachusetts.

The election this year promises much for the Boston union, which has not had a representative on the national board of officers since Rev. Hugh Roe O'Donnell of East Boston was elected national president 20 years ago. At that time the union was stronger than it is today, but the voting strength was not as great.

This year Rev. John G. Beane of Pittsburg will, in all probability, be advanced from the position of first national vice president to that of president.

Massachusetts delegates have indorsed for the vice-presidency Edwin Mulready, who has been an active member of the Boston union 34 years, or since the national union held its first session. He has been at every convention of the union, serving the Boston union as secretary 18 years, and is now serving his third term as president of the Boston archdiocesan union. The delegates are unanimously pledged to his support.

The delegates will leave the north station, Saturday, Aug. 6, at 4.30 p.m. After visiting Niagara Falls Sunday, the journey will be continued to Chicago, where most of Monday will be spent. Monday evening the party will start for St. Louis.

The convention will be attended by many eminent clergy as well as by some of the most noted temperance workers in the world. Previous to the opening of the convention in Exposition hall, the delegates will participate in a solemn high mass for deceased members.

In the list of social events arranged for the visitors are a reception in Exposition hall on the evening of Aug. 10, a temperance rally Aug. 11, and an outing in one of the parks on the evening of Aug. 12. The headquarters of the delegates will be in Knights of Fr. Mathew hall, 2020 Washington avenue.

STOCK MARKET

Today's Quotations on Active Stocks

The following are the closing quotations of today's stock market for active stocks:

NEW YORK STOCKS

Am Sugar	129⅝
A. & T.	78¼
B & O.	84¾
Brooklyn Rapid Transit	51
Chi & Gt W.	14¾
C M St P.	148½
C R I & P.	22⅞
*Con Gas	194
Del & Hud.	160¼
Erie R R.	26⅝
Erie 1st	62¾
Manhat Con	151¼
Mo Kan & Tex	18¾
Mo Kan & Tex pfd	40¾
Met St Ry.	116⅞
Mis Pac	93⅞
N Y Cen	119½
N Y Ont & W.	30⅛
People's Gas	100½
Reading	53¼
Reading pfd.	83⅝
Reading 2d pfd.	72¼
So Pac	50⅞
Tenn Coal & Iron	40½
Tex & Pacific	25½
Union Pacific	95⅞
do pfd	94¼
U S Steel	12⅞
U S Steel pfd.	62⅛
Wabash	17½
Wabash pfd	36¼
W U Telegraph	88⅜
U. S. Leather	7½
U S Leather pfd.	83⅞

BOSTON STOCKS

Adventure	1
Amalgamated	53⅝
American Wool	11⅝
American Wool pfd	77
Am Tel & Tel	131
Atlantic	9
Allouez	8½
B & Albany	247
B & Maine	167½
Bingham	25¾
*Calumet & Hecla	470
Centennial	25
Chicago Junction	143
Chicago Junction pfd	122
Copper Range	55
Daly-West	16
Dom Coal	45
Dom Coal pfd	104
Dom Steel	8½
Elevated	152
Elm River	2⅝
Fitchburg pfd	137½
Franklin	8
Mass Mining	4¾
Mass Gas	40½
Mass Gas pfd	82
Mass Electric	20
Mass Electric pfd	74
Mex Cen	10
Michigan	4¾
Mohawk	44¼
Mont C & C	4
N E Tel	122
N Y, N H & H R R.	195
Osceola	63
Old Colony Mine	1.00
Old Colony R R.	202¼
Old Dominion	14
Shannon	5⅝
Royal	11
Tamarack	90
Parrott	25¾
Quincy	89
Santa Fe	1⅝
Trinity	7¼
United States	21¾
Utah	37½
U S Oil	11½
Wolverine	75½
Western Tel	10⅝
Western Tel pfd	87½
Victoria	3⅝
Winona	8
Wyandotte	85
West End	91¼
West End pfd	111

STRUCK BY TORNADO

Quaker Settlement in New York Was Devastated

NEW YORK, July 18.—Of the half score injured in the tornado which devasted the Quaker settlement near Chappaqua, N. Y., Sunday night, all are now expected to recover except two. They are Mrs. Anna Washburn, whose mother, Mrs. Mary Hibbs of Philadelphia was crushed to death in the ruins of the Washburn home, and Charles Dodge, who was caught under the branches of a falling tree.

A search of the neighborhood shows that the storm created great havoc during the few minutes which it raged. In the tree tops for more than a mile around clothing of all descriptions was found. A carpet which had been on the floor of a house which was destroyed, was ripped up and carried more than a mile up the side of the mountain. There it was deposited in the top of a tree almost intact. Many other curious effects noted in western tornadoes were observable.

EIGHT ARRESTED

Italians Suspected of Causing Man's Death

WATERTOWN, N. Y., July 18—Eight Italians are under arrest at Carthage on suspicion of being connected with the mysterious death of Daviito Mariano, a 21 year old Italian laborer, whose body was found floating in Black river Saturday. Mariano disappeared Wednesday when his camp near Carthage was raided by a band of Italian highwaymen. The coroner and district attorney are investigating.

SAVED BOY'S LIFE

John H. Barry a Modest Hero

John H. Barry, the well-known plumber, is a modest hero. He saved a boy's life a week ago and kept quiet about it and it was only yesterday that the facts leaked out. It seems that while Mr. Barry was driving along Pawtucket street a week ago yesterday he heard cries for help coming from the river not far from where the bathhouse is now located. Alighting from his carriage Mr. Barry proceeded to the river bank as fast as his 200 odd pounds would permit him.

Some little distance out was a boy who had gone beyond his depth and who was making a desperate effort to keep his head above water while he screamed for help. Jumping into the stream without removing his clothes Mr. Barry soon had hold of the boy and brought him safely to the shore for Barry couldn't sink if he wanted to and it was a cinch that the boy would be saved once that Johnnie got his hands on him. Mr. Barry went home and changed his clothes and didn't say a word to anyone about the occurrence until yesterday when he was passing the place in company with his friend, Jimmy Gray, a little girl cried out: "O, mama, there's the big fat man that saved the boy's life last Sunday." Mr. Gray then inquired the occasion of the child's outburst and Mr. Barry blushingly told of his heroism.

WITHOUT BAIL

YOUNG ITALIAN HELD FOR GRAND JURY.

EAST PROVIDENCE, R. I., July 18.—Antonio Nardesso, the young Italian, who was arrested last evening for the shooting and causing the death of Mrs. Filomena C. Piedoladi near the latter's home yesterday, pleaded not guilty in the local court this morning and was bound over for the grand jury without bail. Mrs. Piedoladi was killed during a quarrel between Nardesso and her husband over a $3 debt her murderer alleging that she was trying to hold him until her husband should come out of their home, whither he had gone for a gun.

LOSS IS $20,000

SIX BARNS WERE STRUCK BY LIGHTNING.

LITTLE FALLS, N. Y., July 18.—Six farm barns were struck by lightning and destroyed by fire last night in Herkimer county. Some contained cattle and horses which were burned. The loss is estimated at $20,000.

SKILLINGS INQUEST

WILL BE CONDUCTED IN PRIVATE.

LIMINGTON Me., July 18—The stomach of George Skillings of this town, who the police believe was murdered and his body thrown into a well, was today sent to Prof. Robertson of Bowdoin college at Brunswick for examination. A bat belonging to Skillings, an oak club, a piece of plank taken from the porch of the house, a hoe with blood spots and shreds of hair on it and a shirt and bed were also sent. The inquest conducted in private, was begun today.

UNSKILLED MEN AT WORK.

SYDNEY, N. S., July 18—Nearly one thousand unskilled laborers are now at work at the plant of the Dominion Iron and Steel Company according to the statement of the management today.

It was said at the works that no more unskilled labor is needed there until more skilled men are secured.

FUNERALS

FAHEY—The funeral of Mrs. Mary A. Fahey was held Saturday at 8.30 o'clock from her home, 806 Lakeview avenue, and at 9 o'clock a funeral mass was celebrated at St. Michael's church, Rev. Dennis Murphy officiating. The bearers were James, Henry, Bernard, Martin and Christopher Cosgrove and Martin P. Fahey. Burial was in St. Patrick's cemetery. Undertaker Molloy had charge.

DEMAKI—The funeral of Uparti B. Demaki took place yesterday at 11 o'clock, from the home of her parents, 66 Suffolk street. Services were held at the Greek Orthodox church upon the arrival of the funeral cortege. Burial in the Edson cemetery, in charge of Undertaker C. H. Molloy.

DWINELL—The funeral of Chas. S. Dwinell took place Saturday from his late home, 60 Tyler street, Rev. George F. Kenngott officiating. Burial was in the Lowell cemetery, Undertaker Weinbeck in charge.

BARKER—The funeral of Thomas C. Barker was held Saturday from 60 Talbot street, Revs. Charles T. Billings and G. C. Wright officiating. The remains were sent to Mt. Auburn for burial by Undertaker Weinbeck.

SCOTT—The remains of the late Mrs. Agnes Scott, widow of the late Robert Scott, one of the oldest residents of Centralville, were consigned to their final resting place in the Edson cemetery Saturday afternoon. Funeral services, which were simple yet impressive, were held at the residence of her son, Mr. Frank Scott, 54 Hampshire street. Rev. George F. Kenngott, pastor of the First Trinitarian Congregational church, officiated and during the service delivered a very touching eulogy and also read an original poem.

There was a wealth of floral offerings in evidence, showing the esteem in which the deceased was held by her many friends and acquaintances, the following being the most prominent: Large pillow, bearing the inscription of "Mother," from the son of the deceased and his wife; star and crescent on base, inscribed "At Rest," from the employes of the Boott cloth room, where the son of the deceased is employed as overseer; spray of pinks, Mrs. Gilman, spray of pinks, Mr. Thomas E. Boucher; wreath, Mr. Henry Mangan and wife; bouquet, Mr. Edward Kirby, and a bouquet from Mr. James A. Marshall.

Present at the funeral was a delegation from the Boott counting and cloth rooms.

The bearers were Messrs. Thomas Boyle and Victor A. Bartlett of the Boott cloth room and James I. Fullerton and James McGregor.

The interment was in the family lot in the Edson cemetery, the grave being prettily decorated with evergreen and maiden hair fern. The committal prayers were read by Rev. Mr. Kenngott. Mr. Thomas E. Boucher had charge of the funeral arrangements and the interment was under the direction of Funeral Directors C. M. Young & Co.

HEWSON—The funeral of the late John G. Hewson, took place Saturday from his residence, 508 Gorham street, and was very largely attended.

The funeral cortege proceeded to St. Peter's church where a mass of requiem was sung. Rev. Fr. McDermod was celebrant of the mass. The choir sang the Gregorian mass.

The bearers were delegates from the various organizations to which the deceased belonged. Burial was in the Catholi ccemetery. Funeral Directors John J. O'Connell & Co. had charge of the arrangements.

SPELLMAN—The funeral of Arthur L. Spellman, aged 3 years, 5 months, took place Saturday morning from the home of his parents, Harry W. and Jennie Spellman, 192 Appleton street.

The burial was in St. Patrick's cemetery. John J. O'Connell & Co. had charge of the funeral arrangements.

McKEE—All that was mortal of the late Miss Belle McKee was consigned to their final resting place in the family burial lot at St. Patrick's cemetery this morning. The funeral took place from the home of deceased, 64 Varnum street, at 8.30, and was largely attended by sorrowing friends and relatives, including a number from out of town. The cortege proceeded to St. Michael's church, where at 9 o'clock a solemn high mass of requiem was celebrated, Rev. Fr. Carney celebrant, Fr. Murphy deacon, and Fr. Callahan subdeacon. The choir, under the direction of Mr. T. P. Boulger, sung the Gregorian mass, and during the services rendered appropriate selections, Miss Carolyn White presiding at the organ. The floral tributes were profuse and beautiful. he bearers were John Mahoney, John Meagher Arthur Purcell, Henry O'Brien, Frank Morrissey and John McCarthy. At the grave Rev. Fr. Carney conducted the last sad rites of the church. The interment was under the direction of Undertakers James F. O'Donnell & Sons.

Brutally Tortured.

A case came to light that for persistent and unmerciful torture has perhaps never been equaled. Joe Golbick of Colusa, Cal., writes: "For 15 years I endured insufferable pain from Rheumatism and nothing relieved me though I tried everything known. I came across Electric Bitters and it's the greatest medicine on earth for that trouble. A few bottles of it completely relieved and cured me." Just as good for Liver and Kidney troubles and general debility. Only 50c. Satisfaction guaranteed by F. H. Goodale, druggist, 217 Central street, Lowell.

Window Screens and Screen Doors

Marked down below cost to close them out, besides

DOUBLE DARK BLUE STAMPS

O'Brien Bros TEA DEALERS

TEA DEALERS, 227 CENTRAL ST.

WANTED—A middle aged woman for light housekeeping in a family of two. Miss Gallagher, 178 Smith's Block, Fayette st.

Merrimack River Savings Bank

Depositors are requested to present their books at the bank for verification during the month of July and August, 1904.

N. G. LAMSON, Treasurer.

Lowell, July 1, 1904.

AUGUST IS QUARTER MONTH AT Washington Savings Institution

Pays 4 Per Cent.

Don't Delay Depositing

265 Central St. Lowell, Mass.

CARTER'S Cough Balsam 25c

WILL CURE THAT COUGH

Carter & Sherburne's

LOW-PRICED DRUG STORE

Merrimack, Cor. Bridge St.

Don't have a heater put in your house until you have seen our line—the finest display of Boilers and Furnaces in Lowell.

CARROLL BROS.

Tel. 640. 36 Middle St.

YOUR COMFORT

In hot weather depends on buying your Bread and Cake at

HARRY RICHARDSON'S

Tel. 234-2

COAL, LIME, CEMENT, BRICKS

OF ALL KINDS

E. A. WILSON & CO.

4 Merrimack Sq. 700 Broadway

Suit Cases

DEVINE'S

88 Merrimack St.

Factory, 72 Middlesex St. Telephone.

Wall Paper

—AT—

97 Appleton Street

JOHN W. McEVOY

Counselor-at-law and Public Administrator

137 Central Street Tel. 639-4

HETEROPHORIA

Or muscular insufficiency causes headaches, tired eyes and dizziness.

Optician George G. Rogers,

145 MERRIMACK STREET,

Up Stairs.

CARNEY & BUNKER

GOLD, SILVER AND NICKEL PLATERS.

Polishing, Lacquering, Dipping and Tinning. Sole manufacturers of the Carney Weavers' Drawing-in Hook.

37 Shattuck Street, Cor. Market.

Telephone 3-15-12.

6 O'CLOCK

TWO WERE DROWNED

While Bathing in Merrimack River Yesterday Afternoon

Both Accidents Occured Near Moody Street Bridge Within 15 Minutes of Each Other—Both Bodies Were Recovered

John Viakhos, a Greek, aged 20 years, and Ferdinand Bousquet, a French boy, aged 13, were drowned in the Merrimack river, just below the Moody street bridge, shortly after 3 o'clock yesterday afternoon.

Both accidents occurred not 300 yards apart and within 15 minutes of each, and both victims were in bathing with friends at the time. Both bodies were recovered shortly afterward and were taken in charge by Undertaker Albert.

Viakhos was drowned first. He went in bathing with three other Greeks, a little below the Textile school buildings, a favorite haunt of the Greeks. He informed his companions that he had learned to swim in the old country and boldly ventured far out into the water.

He had not been out long when suddenly he cried for help, shouting that he was drowning. None of his companions knew how to swim and were unable to go to his assistance, and he disappeared while they stood in the water vainly crying for help.

The body was recovered soon afterward by Isaac Chouinard of 27 Perkins street, who was rowing past. Mr. Chouinard saw the body lying at the bottom and brought it to shore, where it was taken in charge by Undertaker Albert and removed to his rooms in Cheever street.

Viakhos lived at 228 Moody street, and was an operative in the Lawrence. He was single and had no relatives here. He came from Greece seven months ago. The water at this point is from 6 to 10 feet deep.

THE SECOND DROWNING.

The second fatality occurred at what is known as "The Point" where Beaver brook enters the Merrimack.

Bousquet was bathing in company with six or seven other boys of his own age. The boys were diving and paddling, each intent on his own fun, so that none can give a very clear account of how the accident happened. A boy named Albert Biron states that Bousquet sank three times and that he caught him by the hair as he was going down but was unable to hold him up. Another boy states that Bousquet dove and did not come up again.

The boys in their excitement did not think of running or calling for assistance although there were a number of men lying nearby under the trees.

One man who was reading a newspaper only a short distance away states that the first intimation that he had of it was when two boys passed him, and as they passed one remarked: "It must be 15 minutes since he disappeared." He demanded an explanation and at once organized a searching party.

The body was not recovered until 4.30 o'clock. It was lying a few feet from where the boy had sunk. It was found by Ernest Mailloux, who was searching for it together with Joseph Albert's men, and removed to Mr. Albert's rooms.

Ferdinand Bousquet was the son of Mrs. Sarah Bousquet, a widow, of 304 West Sixth street. He was a pupil of St. Joseph's college. Besides his mother, he leaves four brothers, Frederic, Louis and Ovila Bousquet of this city and Zophie Bousquet of Montreal; and four sisters, Mrs. Joseph Chauvette and Mrs. Hypolite Denoncean, and Misses Georgina and Rosanna Bousquet of this city.

MR. E. W. YOUNG DEAD

THE LATE E. WILLIAM YOUNG.

The Popular Master Barber Passed Away Yesterday

Mr. Edward William Young, the well-known barber, whose place of business was in the Hildreth building, died at his home, 30 Hoyt avenue, yesterday, after a lingering illness. Mr. Young had been failing rapidly of late and had not been actively engaged in business for many months past, and though his death was not unexpected, the sad news of his passing will be received with deep sorrow by his many friends and acquaintances.

The deceased was commonly known as "Billy," and the fact that he was of a cheery and pleasant disposition gained for him many friends. He had been engaged in the barber business for many years. For a number of years he had a rather small apartment in the Hildreth building, but his business grew so fast that he was from time to time obliged to enlarge his quarters until at present his establishment has many branches and occupies half the second floor of Hildreth building. The manner in which he treated his customers made him popular and as a result his business grew until his shop is one of the best equipped in the country.

Mr. Young had for several years past been a sufferer from a complaint which about a year ago became complicated and affected his eyesight so that he had to take frequent rest from business. A few months ago he gave up active business and went on a trip for his health, but returned home feeling no better. He spent a good portion of his time at his summer cottage at Willow Dale. The deceased was the life of the Dale, and soon became the most popular camper who ever resided on the banks of Lake Massacuppic, but this season when he went out there it was only to occupy his time in an easy chair or in bed, and several weeks ago his family had him removed to the home in this city. He gradually grew worse and the end came yesterday.

He leaves to mourn his loss a wife and one daughter, two brothers, Eugene of this city and Freeman of Boston and one sister, Mrs. Frederick H. Coggeshall. He was a member of Ancient York lodge of Masons, and also of the Highland club.

STUBBORN FIRE

In Home of Mrs. Courtney, Middlesex St.

HER WEDDING PRESENTS DAMAGED

Much of Her Personal Property Destroyed

MRS. BROUILLETTE BADLY BURNED

Only Prompt Work by Firemen Saved House

A fire broke out at the residence of Mrs. Alice B. Courtney, at 1995 Middlesex street, near the city line, last night, and for a time it looked as though the old residence would have been destroyed, but owing to the prompt response of the department and the hard work after the arrival of the firemen the damage will not be very great. The fire occurred at about 8.45 o'clock and was caused by the accidental breaking of an oil lamp. The house and personal effects were insured through the agency of Thomas C. Lee & Co. While fighting the fire, Mrs. J. B. Brouillette, Mrs. Courtney's mother, was burned rather seriously.

Mrs. Courtney was in her bed chamber shortly after 8.30 o'clock and a lighted lamp which she held in her hand broke off at the oil well, owing to a defect in the glass, and the lamp fell to the floor. On the floor was a richly embroidered velvet carpet, and the oil spreading over it immediately ignited, and in a moment the whole carpet was ablaze.

When the blaze started Mrs. Courtney shrieked "Fire" at the top of her voice and as there was an electric car passing at the time, the passengers seeing the fire left the car and ran towards the house. One of the passengers ran to the nearest box, 371, which is located at the corner of Wood and Middlesex street, and pulled in an alarm.

The department was prompt in responding to the alarm. The Branch street engine was the first piece of apparatus on the scene, but before the apparatus arrived flames were shooting through the roof and were rapidly spreading to the different parts of the house. Before the firemen arrived a small garden hose had been brought into commission, and did considerable towards checking a spread of the flames. The department upon arriving however turned several streams on the house and this alone saved the house from complete destruction.

The loss by fire was confined to the upper right half of the house.

The flames first covered Mrs. Courtney's own room, literally destroying everything there, including a valuable mahogany set, bureau, chairs, gowns and jewelry. There was nothing left in the room. Mrs. Courtney's personal loss here will be very heavy. From this room the fire passed upward to the attic, destroying much there including law papers placed there on file. It also spread into the hall and passed along and into adjoining rooms.

The rooms on the other side of the hall were not much damaged by fire, the doors being closed on that side, but the damage by water will entail considerable loss. Underneath the bedroom where the fire started were Mrs. Courtney's parlors, and here was much valuable furniture, statuary, bric-a-brac, a valuable piano, and Mr. Courtney's library. The library escaped and the piano also, the firemen having covered them before the water could reach them but the furniture, carpets, bric-a-brac, much of these wedding gifts to Mr. and Mrs. Courtney, have been badly damaged.

At the beginning of the fire Mrs. Courtney's mother, Mrs. Brouillette, started upstairs with water and when she entered the room where the fire was raging the flames swept her face and burned her. Dr. Varney was summoned from North Chelmsford to attend her.

The house, which is very large, is about half a mile beyond Middlesex Village. It is occupied by Mr. and Mrs. Brouillette, and Mrs. Courtney, they taking one-half of the house, Mr. George Bigby of White Bros & Co.'s tannery occupying the other half. Mr. Bigby's loss will not be very heavy, and is covered by insurance.

SLIGHT BLAZE

STARTED BY CHILDREN ON CHAPEL STREET.

The fire for which an alarm was sounded this forenoon occurred in a house occupied by Michael Reynolds at 139 Chapel street but resulted in no serious damage. A bedquilt which was spread on the floor for the accommodation of the children caught fire it is supposed from matches in the hands of the children. A chair and some other furniture was scorched.

F. C. Church & Co. held the insurance.

FIRE ON MOODY STREET.

A telephone alarm was sent to the central fire station yesterday afternoon for a blaze in a house in Moody street, owned by the Joshua Willis estate. The chimney was full of soot, which becoming overheated ignited. The firemen were obliged to rip off a portion of the partition before the blaze was extinguished. The damage was slight.

The agency of Frank M. Brogan held the insurance on the household furniture of Mr. Morin, also on the stock and fixtures of Mrs. Gelinas.

A portion of the department was called to a dump fire in Lakeview avenue yesterday afternoon.

Some boys entered one of A. C. Wheelock's tenement buildings in Middlesex street yesterday afternoon and set fire to the partition. A telephone alarm was sent in and the blaze was extinguished before any serious damage resulted.

AT SAGAMORE HILL

KNOX SPENT DAY WITH THE PRESIDENT.

OYSTER BAY, July 18.—P. C. Knox of Pennsylvania, former attorney-general and one of the closest friends and advisers of President Roosevelt, was an early visitor to Sagamore Hill today. Mr. Knox's visit was made on invitation of the president, who desired to consult with him regarding some important matters relating to the campaign and to governmental affairs. The president had with him some parts of the speeches which he is to deliver on the 27th instance in response to his notification to the actions of the Chicago convention and of his letter of acceptance of the nomination which will be issued some time in August.

This was the president's only opportunity to take up this subject with Mr. Knox as the latter will sail for Europe next Saturday. Mr. Knox will take an active part in the campaign and will deliver at least two important speeches. One of these will be delivered in his own state at a time and place not yet determined. For the other he will place himself at the disposal of the republican national committee. It is likely he will deliver other speeches but the two referred to will be at the express wish of the president. On account of the very disagreeable weather in the early part of today, President Roosevelt was restricted to the grounds of Sagamore Hill for his recreation. He transacted considerable public business in his library with Secretary Loeb before the arrival of Mr. Knox. The president is working daily on both his notification speech and his letter of acceptance.

Several important subjects will be discussed at length in the letter which will not be referred to in the speech. He will deliver no political speeches during the campaign, contenting himself with a statement of his position and of the results achieved in his administration in the letter of acceptance.

SUCCESSFUL SEASON

IS ANTICIPATED BY FOOTBALL ASSOCIATION.

LAWRENCE, July 18.—Little business was transacted at the meeting of delegates to the Merrimack valley club Saturday evening owing to the football association with the Lawrence limited time, which the delegates from Boston and Lynn had. George Johnson presided and Harry Ankers was secretary. The Lawrence, Merrimac and ward 5 teams of this city, Methuen, Andover, Boston Rovers and Lynn were represented. These teams with the U. S. Bunting team of Lowell made up the league last year.

Two applications for membership were received, one from the Fore River team of Quincy and the other from the Quincy team. Favorable action was taken on the former's request and the latter's was laid on the table until the next meeting.

The election of officers was also laid over until the next meeting, which will be held July 31 at Lynn. A successful season is looked forward to by the association.

"DOCTOR" RILEY

WILL PAY VISIT TO HIS BIRTHPLACE.

Dr. Riley, Patrick Hart and Patrick Kilbride will leave Boston for Europe next Wednesday. Mr. Kilbride looks forward with glad anticipation to a visit to the home of his birth, Galway, where his uncle is a large land owner. He will visit there three weeks. Mr. Hart will go to England and will visit with his brother at Staleybridge. His brother is proprietor of a well and favorably known hostelry at that place. Dr. Riley will spend the greater part of his time in Scotland, where his friends are legion. He will write a story on how it seems to meet one's brother after a separation of 20 years.

CARPENTERS MEET.

SPRINGFIELD, Mass., July 18.—The semi-annual convention of the Massachusetts state council of the United Brotherhood of Carpenters and Joiners of America, opened in the Gilmore hotel today, with 63 delegates present, representing about fifty district councils and Unions. W. A. Ramsey of Worcester presided and Mayor Stone welcomed the delegates to Springfield.

FLEETS HAVE PRACTICE.

PORTSMOUTH, N. H., July 18.—The fleets of the Boston Yacht club and the Eastern Yacht club, which are now on their annual cruise had an opportunity to indulge in formal racing today for both fleets sailed from this vicinity at about the same time. The destination of each fleet was Portland, Me., from which place the Boston club was to proceed to Five Islands, on the Sheepscotish river, the other club to Bar Harbor. The Boston yachts which were at anchor during the night off here departed at 11 o'clock and the Eastern fleet left shortly afterwards for the Isles of Shoals.

ELKS IN CINCINNATI

CINCINNATI, O., July 18.—Although the grand lodge of Elks does not meet here until tomorrow, all previous records are already broken in attendance. This afternoon over 8000 had registered and this list does not include those of the excursionists. The thermometer is still over ninety. The delegates are having an exciting contest over the selection of grand exalted ruler and grand exalted secretary.

ORDER IS VETOED

Mayor Disapproves Labor Day Appropriation

VETO SENT TO COMMON COUNCIL TODAY

Will be Acted Upon at Tomorrow's Meeting

Mayor Howe has carried out his intention expressed a few days ago and has vetoed the Labor Day appropriation order.

The order and veto were returned to Clerk Dowling of the common council this morning and will be presented to the lower branch at its meeting tomorrow night.

The Trades and Labor council will be represented at the meeting of the common council tomorrow evening and it is said will interest themselves in an attempt to pass the order over the veto.

DIED OF LOCKJAW

VICTIM OF FOURTH OF JULY ACCIDENT.

Thomas P. Hunt, aged 11 years and 3 days, died at the Lowell hospital, Saturday night, as the resul tof lockjaw, this being the first death from lockjaw this year, resulting from a Fourth of July accident. The victim resided at 187 Cumberland road and was the son of William J. Hunt.

On the morning of the Fourth the little fellow secured a toy pistol and a cartridge and going over into a field in Ludlam street fired the pistol off. In some unaccountable manner the pistol went off suddenly and the powder lodged in the forefinger of the boy's left hand.

Hurrying home the little fellow's mother took him to a drug store, where the wound was washed, the same treatment being continued for several days, and apparently the injured member was getting better.

However, last Monday symptoms of lockjaw developed, and he was hurriedly removed to the Lowell hospital, but despite the best aid that medical science could furnish he passed away late Saturday night, a victim of the deadly toy pistol.

Besides his mother and father, the little fellow leaves to mourn him four brothers, Charles, William, George and Gilbert, and one sister, Mary.

MATRIMONIAL

Mr. Samuel Bigue, shipping clerk with the Bon Marche Dry Goods company and Miss Ida Pitre, were married yesterday afternoon at St. Louis' church, where the ceremony was performed by Rev. Fr. Jacques, the pastor. They were attended by Messrs. Joseph Beaunier and Ulderic Pitre. The bride wore a handsome gown of blue peau de sole, with white lace trimmings, and carried white pinks. After the ceremony a wedding supper was served at the residence of the bride's sister, Mrs. Oscsime Grondines, 36 Aiken avenue. In the evening the young couple held a reception to relatives and friends at the residence of the bride's brother, Mr. George Pitre, 836 Lakeview avenue. Mr. and Mrs. Bigue have received many costly wedding gifts, and will reside at 96 Hall street.

ROBERT—DUFRESNE.

Mr. Alexandre Robert and Mrs. Helene Dufresne, nee Dube, were married yesterday afternoon at St. Joseph's rectory. The ceremony was performed by Rev. Fr. Brullard, O. M. I., and witnessed by Messrs. Frank Lachance and Elzear Pelletier. A reception took place after the ceremony at the residence of the young couple, 13 Watson avenue. Mr. and Mrs. Robert will leave today on a wedding trip to Canada.

GREAT BRITAIN

MADE KNOWN ITS POLICY IN REGARD TO THIBET.

LONDON, July 18—War secretary Brodrick made a statement in the house of commons today to the effect that with the view of preventing a misunderstanding the government informed Russia at the beginning of June of its policy in regard to Thibet. It was however, obvious that the direct action must depend on the attitude of the Thibetans. The government would not undertake not to depart in any eventuality from the policy laid down in its telegram to the government of India, Nov. 1903. So long however as no other power attempted to intervene in the affairs of Thibet Great Britain would not attempt to either annex Thibet or to establish a protectorate over that country for the control of its international administration.

RECEIVED COMMUNION.

At the 7.30 o'clock mass at the Immaculate Conception church yesterday the members of the Third Order of St. Francis received holy communion. The celebrant of the mass was Rev. Fr. Lawrence, O. M. I., and communion was given by Rev. Fr. Smith, O. M. I. At the offertory the Ave Maria was beautifully rendered by Miss Mabel Lee.

PANAMA CANAL COMMISSION.

WASHINGTON, July 18.—Rear Admiral Walker, president of the Panama canal commission, has called a meeting of the commission in this city for next Saturday. All canal matters pending here will be put in shape preliminary to the departure of the commissioners for Panama whence they sail July 26.

SENATOR DAVIS

Is Expected at Esopus Tuesday

ESOPUS, N. Y., July 18—After a night of heavy electrical storms and rains Esopus awoke today to greet the first rainy day in six weeks. The storm broke about midnight and reached its height at one o'clock. Lightning flashed at intervals of a few seconds and the thunder was almost continuous.

Judge Parker arose early. John W. Keern of Indianapolis who has been his guest since Saturday left the judge's house early and embarked on the steamer Mary Powell at Kingston.

On account of the lack of leaders in New York today, no visitors were expected to arrive here. After the New York conference many prominent democrats are expected to come here. Former senator Henry C. Davis, the vice presidential candidate is expected tomorrow.

PRICES EXPECTED

STRIKE BRAKERS ENGAGED IN ST. PAUL.

ST. PAUL, Minn., July 18—It is expected that a crisis will come today in the strike at South St. Paul of the butchers of Swift and company. Supt. Burns of the Packing company had announced that he had engaged 200 men and would take them into the works today. This however, has not yet been done as Sheriff Grisim went to his home at Hastings over Sunday and up to the present no men have been allowed to enter the works. The strikers allowed all the women employed in Swift and company's office to enter the yards but barred the men. Pending the arrival of the sheriff, the clerks were lined up on one side of the railroad track while a strong force of striking pickets on the other side prevented them from going into the works.

LOWELL MEN

GET EXTRA PAY FOR SPANISH WAR SERVICE.

The court of claims, previous to adjourning for the summer, handed down judgments in a very large number of claims of officers of the Spanish war volunteers who were mustered out of service before Jan. 12, 1899, for one and two months' extra pay.

The following Lowell claims have been adjusted: Capt. Anthony D. Mitten, $300; Lieut. Philip McNulty, $233.33.

SPECIAL DID HIS DUTY.

We learn from Superintendent Whittet that the special officer who was criticized for exceeding his authority on the South common at the last concert there, did his full duty and nothing more. He had nothing to do with any regular officer.

JAIL SENTENCE

LOWELL MAN WAS ACCUSED OF ASSAULT.

In police court at West Derry, N. H., Friday before Judge Pillsbury, parties from Windham presented a man against whom a serious charge was presented, but the warrant read only "assault." The warrant was made out by Justice of the Peace William D. Cochrane, and the man arrested was Gilman C. Noyes, alias Frank Noyes, alias Henson. He claimed a residence in Lowell, and said he went sometimes by one name and sometimes by another. He seemed to be in bad favor in Windham and the authorities wanted him out of the town.

The charge was assault upon a little girl 13 years old. The evidence presented showed that the man chased her and frightened her badly. Her father pushed the case and wanted the man punished. In the hearing it developed that he had stolen a harness and had sold it in Lowell for $4. After hearing the case, the court sentenced the man to six months in jail at Brentwood.

IN STREET CAR

MOTHER GAVE BIRTH TO TWIN BOYS.

NEW YORK, July 18—Mrs. Anna Steinmetz, 40 years old, left her home on East Fourth street, last evening to go to the Lying-in Hospital at Eighteenth street and Second avenue. She boarded a Fourteenth street crosstown car.

At Second avenue Mrs. Stinmetz felt faint and sick. She whispered to her friend, Lizzie Sengeeck. Lizzie whispered to the other women in the car. They shooed out the men and boys and girls in the car and made haste to draw up the blinds and guard the doors.

It is no breach of confidence to state that great excitement prevailed.

Ambulances from Bellevue and the Lying-in Hospital arrived at the same moment. Dr. Prentice of Lying-in won. He came out of the car in a few minutes.

"Twins!" he told Policeman Fitzgerald, who was busy prodding back the crowd.

"You don't mean it"! cried honest Fitz.

"Yep. Boys," said the doctor. Then they put Mrs. Steinmetz and her lads in the ambulance and drove them very gently to the hospital, where they arrived a little late, but doing very nicely, thank you.

CABLE MACHINE BROKE.

SEATTLE, Wash., July 18—Through the breaking of the cable machine on the United States cable ship Burnside the work of laying the Alaska cable has been temporarily delayed. On the night of July 3, while off Dixon's entrance and during a heavy wind-storm the cable machine broke and the cable parted. It was not again recovered until July 12.

PANAMA OFFICIALS.

NEW YORK, July 18—Thomas M. Cook, who has been appointed collector of the Panama canal zone and L. Goldschmidt, U. S. consul at LaGuya arrived here today on the steamer Caracas from Venezuela ports and San Juan, P. R. Mr. Cook will go at once to Panama to organize the customs service of the zone.

UNITED IRISH LEAGUE

MEETING HELD IN JACKSON HALL LAST NIGHT.

The United Irish league held a well attended meeting in Jackson hall last night and transacted considerable business. A communication was received from Secretary O'Callaghan, announcing reduced fares to the national convention in New York and stating that the league's request to get John Redmond to Lowell will probably be granted.

The picnic committee reported everything favorable to a big turnout of Lowell residents at the "Ho! for the Beach" picnic under the auspices of the league at Revere, Aug. 4. A badge has been adopted to be furnished to all who attend, to be inscribed "Ho! for Revere, United Irish League, Aug. 4, 1904."

General Manager Lee gave a historical sketch of the "Ho! for the Beach" picnics conducted by the L. I. B. of Lowell for the last 25 years and said now that the society has passed out of existence the U. I. L. should take it up and make it an annual feature for Lowell.

Songs were sung by Miss Mary B. Quinn and Miss Katie Lyons, after which the meeting adjourned till Sunday, the 31st instant, at the headquarters in Barristers hall.

TENNIS TOURNAMENT.

BRISTOL, R. I., July 18—The tennis tournament for the Rhode Island championship was begun under the auspices of the Bristol Y. M. C. A., shortly before noon today, the first match decided being that between E. W. Nelson and L. N. Ingerham, the former winning 2-6, 6-3, 6-1.

Ingerham suffered an injury to his knee after the first sets and was not able to display his best form thereafter.

M. D. Chace defaulted to E. T. Gross and L. C. Bradshow, also won a default match from J. F. Farrally.

DREDGING COMPANY ASSIGNS.

BOSTON, July 18—The New England Dredging company with an office at 155 Summer street, this city, assigned today for the benefit of its creditors. The liabilities are given as $200,000, with the assets nominally the same.

Unsuccessful investments in mining properties made the assignment necessary according to the officials of the company. The assignees are L. Moore, Hiram Batten and General Manager Prentiss, of the company. The New England Dredging Company has an authorized capital of $520,000.

NEGRO TROOPS

WITH DRAWN SABRES CHARGED OTHER SOLDIERS.

TACOMA, Wash., July 18.—During the army manoeuvre at Sieilcannon, after troop E. Ninth cavalry (colored) had been ruled out of action by the umpires, they charged on the Washington troops and Nineteenth infantry on their front and with drawn sabres slashed right and left among the infantry, creating a reign of terror for a few minutes. During the melee two members of the Second Washington and one regular were seriously wounded. The victims of the charge were only slightly cut.

INQUIRY BEGUN

TO DETERMINE CAUSE OF LOOMIS' DEATH.

LONDON, July 18.—At the inquest at King's Bridge, Devonshire, today, on the body of F. Kent Loomis, which was found Saturday morning at Warren Point, about 15 miles from Plymouth, a doctor testified that he believed the wound behind the ear was received before death.

PRESENTED A BATON

LEADER GIBLIN REMEMBERED BY BANDMEN.

After the Lowell Cadet band had completed its practice yesterday morning the leader, John J. Giblin, was presented an elegant baton in appreciation of his work since he assumed the leadership. The baton was used by the director for the first time last night at the concert on the North common.

At the same time William Looney, the manager of the band, was presented a gold chain and charm.

CATTLE KILLED

FIERCE ELECTRICAL STORM IN NORTHERN NEW YORK.

WATERTOWN, N. Y., July 18.—A fierce electrical storm passed over Northern New York last night. Several houses in this city were struck and numerous hay barns in rural districts were destroyed. Many cattle were killed. The out-of-town telephone service is practically crippled, sixteen toll lines being put out of communication.

SANFORD'S GINGER

Breaks up colds, chills, grip and simple fevers and many threatening illnesses without injury to the general health. Sanford's Ginger is always healthful.

Look for Owl Trade Mark on the wrapper, lest you get a cheap, worthless substitute. Thirty years the standard in purity, flavor and strength. Sold by druggists and grocers everywhere.

SANFORD'S GINGER

For Poor Sleepers

Taken on retiring it quiets the nerves, quickens the circulation, warms the extremities, enters the blood at the stomach, relieves the head, promotes digestion and induces refreshing, natural sleep in the severest forms of insomnia and nervousness, besides, it's always healthful.

SANFORD'S GINGER

For "water melon" cramps, pains, colds, chills, bowel troubles, loss of appetite, indigestion, weakness, nervousness and sleeplessness, and a hundred every-day ills, Sanford's Ginger is of priceless value.

For Thirty Years.

SANFORD'S GINGER

Has been the world's standard of purity, flavor and strength. It contains French Brandy, combined with the finest selected Jamaica Ginger. It is manufactured on a stupendous scale and is sold at the minimum of profit. All talk of others "as good" or "cheaper" or "larger" or "our make" is arrant humbug and intended to be so.

SANFORD'S Ginger Tea

Made from the Genuine Sanford's Ginger

Quickens the circulation, warms the extremities, centres the blood at the stomach, rests the head, banishes fatigue, relieves pain, promotes digestion, quiets the nerves and induces refreshing sleep in the most obstinate cases of nervousness and insomnia. Besides, it's always healthful.

Hot Weather Cramp Quickly Cured by

SANFORD'S GINGER

For cramps, pains, colds, chills, indigestion bowel troubles, weakness, nervousness and sleeplessness, during hot weather, for change of water, food, climate and fatigue inseparable from travel, and a hundred every day ills Sanford's Ginger is of priceless value. Besides it's always healthful.

Don't Forget

SANFORD'S GINGER

When You Pack Your Trunk

For loss of appetite, indigestion, bowel trouble, weakness, nervousness and sleeplessness during hot weather for change of water, food, climate and fatigue inseparable from travel, for cramps, pains, colds, chills and a hundred every day ills Sanford's Ginger is of priceless value.

LEPER HOSPITAL

Marks Saddest Spot in North America

But Little is Known of the Lazaretto—Canada's Lepers are Well Cared For—Tracadie, N. B., is Their Home and They are Happy

It is not generally known that there is a lazaretto, or leper hospital at Tracadie, New Brunswick, but it is a fact that in the little French village, the saddest spot in all North America, the lepers of the Dominion of Canada live and die. If you would ask the wisest of all your acquaintances he would probably tell you that there is no leper hospital north of New Orleans. But, at Tracadie, where the waves of the mighty Atlantic, driven by storm into the gulf of St. Lawrence, rumble and roar on the beach, are confined the outcasts of Canada.

For the province of New Brunswick, a province which a kind Providence has provided with all possible blessings, a province which is a veritable sportsman's paradise, is cursed with the curse of leprosy.

How it came, where it came from, is merely a matter of tradition, and tradition tells how, some eighty years ago, two unclean sailors from a small vessel were cast upon the gulf shore at Caraquet. The kind-hearted Arcadians, not knowing what a terrible thing they took among them, clothed and fed them, but when, during the next summer the sailors went to parts unknown, they left the seeds of the terrible disease behind them. Two young women who washed their clothes first absorbed the deadly germs.

They married and had children, and their children married and multiplied, and then, all of a sudden, the evil, which had lain dormant for years, made itself known with a vengeance, and thrived and scarred and tortured, and will go on thriving and killing until the descendants of these unfortunate girls have died out.

Some fifty years ago the Canadian government began to take steps to crush out the disease, and prevent its spread. At first these efforts, like the medical science of that time in the matter of strange diseases, were crude and more or less inhuman, but gradually, improvements were made, and at present not only do the unfortunate unclean receive the best of treatment, but the disease is being gradually stamped out

NOT AFRAID OF THE DISEASE.

Strange to say, the people of Tracadie, where the leper lazaretto is situated, and the people in the surrounding country do not seem to mind the disease in the least. Familiarity in this case has bred contempt with a vengeance. It is true they do not go inside the lazaretto, or inside of the grounds unless it is absolutely necessary, but the idea of possible contagion or infection does not enter their mind, and at the same time they are fully aware that through that part of the province there are scores of families which are subject to the evil, yet men and women will marry members of these families and take their chances. Another thing which never seems to trouble them is the possibility of contagion by means of bites of insects.

If the disease is in the first stage there is no danger of contagion or infection and the patients, who as yet cannot be distinguished from healthy people by the unpracticed eye, are transported by means of the ordinary channels of travel, but when the disease is advanced, they are taken to Tracadie in special vehicles and often by means of specially chartered schooners. Once in Tracadie they are entirely cut off from the outside world. They are dead to everyone and everyone is dead to them, with the exception of the good nuns who are devoting their lives to the alleviation of their sufferings, the parish priest who visits them, and Dr. A. C. Smith, the government superintendent of leprosy, whose home is in Newcastle, N. B., and who some day may lose his life in his unremitting attention and splendid efforts to find something that will combat and destroy the terrible bacillus.

ALL TIES SNAPPED OFF.

As soon as the government stamp is set upon them by their removal to the lazaretto the unfortunate people are truly cast out. Up to that time their relations will do all they can for them. They do not want to part with their loved ones and they will hide them. They will lie and do almost anything to prevent their removal. There will be the most pathetic and most heartrending scenes when finally they must give them up; but after they have once left, and after the door of the lazaretto has been closed upon them, all ties that bound them to the world seem to be suddenly snapped off. None, be they friends or relations, come to see them, excepting on rare occasions, and they are allowed to live on in the lazaretto, and suffer and become unrecognizable, as if they had never been known beyond it, till death ends their sufferings. For this apparently heartless and peculiar behavior on the part of relatives two reasons are given. One is that they do not want it known any one belonging to them is the lazaretto and the other is that it would horrify them to see the dreadful changes which time works in the beloved features, while at the same time they do not want to constantly be reminded of the curse, which like a Damocles sword hangs over the remainder of the family.

On the other hand the patients themselves, in most cases take the matter very philosophically. They seem to forget all about the outside world as soon as they enter the institution. Their treatment is better, in most cases, that the treatment they received at home for nearly all of them belong to the poorer classes.

The women are the most easily reconciled to their fate, and bear their sufferings with the greater fortitude. The men are apt to worry and are often very surly and troublesome.

LARGE MODERN HOSPITAL.

The lazaretto building which has been erected almost on the beach at Tracadie has the appearance of a large modern hospital. Its grounds are wide and extensive, are cut off from the highway neighboring farms by long and strong fences. The hospital is capable of accommodating more than fifty patients, but there are less than 20 there at the present time. The institution is wonderfully clean and everything is kept in perfect order. Downstairs is the pharmacy and the remainder of this floor is taken up with reception rooms and a beautiful little chapel which is arranged in such a way that the female patients can attend the services without leaving their dormitory. The general public is always admitted to this floor, though very few, and never the people of the surrounding districts, avail themselves of the privilege. The next floor contains the dormitories, dining rooms, and private rooms for particularly bad cases. Up stairs everything is as neat and clean as on the first floor. Everything has apparently been arranged to give the inmates the impression that the place is not a prison or a compulsory hospital, but a home, and everything is as cheerful as possible. The dormitories in the male and female departments are much alike. Large airy rooms full of light and bright fittings. On each side are rows of beds. The rear of the female dormitory is of plate glass. This, as a rule is covered with blinds, but when there is a service in the chapel the blinds are drawn up and the female patients are enabled to take part in the services without going down stairs.

VERY LITTLE PAIN.

Almost the only pain the lepers suffer is of a kind of pain like rheumatism, and the disease, far from being accompanied by horrible physical sufferings, as most people imagine, can be best compared in that respect to chronic rheumatism. Even death comes in a less painful form than in the case of any other disease, and is directly caused by a gradual weakening of the entire organism.

There is little that is human in any of the faces belonging to the advanced cases and they are not sights that any one should go to see out of mere wanton curiosity. Puffed up and swollen in horrible fantastic ways, they are living nightmares, the dreadful aspect of which is intensified by the knowledge that every part of the body is in a similar condition, if not worse. There is a general inclination on the part of the sufferers to hide their disfiguration. Thanks to the remedies used to retard the ravages of the disease, very few cases where the fingers and other parts of the body have dropped off are found here, but all are more or less ulcerated though carefully applied bandages hide the scars. In all cases the skin and all parts of the body have lost all sensation of pain.

BURIED IN LEPROUS GROUND.

The patients are allowed to roam at their own sweet will over the lazaretto grounds, and boats are at their disposal, with which they can go out and row, and sail and fish, and shoot on the gulf. They also have a workshop but they are absolutely forbidden to go outside the lazaretto boundaries on land. Of late years very few attempts have been made at escaping. They fear the cry in the outside world of "unclean! unclean!"

The routine of their life is simple. They get up at 6 and retire at 8. They get the best of food and attendance. Barring their periodical attacks of pain, which, as has been said before, are not nearly as violent as in other diseases, they lead comfortable lives, apparently healthy, though subject to the same illness to which otherwise healthy people are subject.

They have great appetites and get four meals a day. They cling to life and when they get a severe cold cry for a doctor as quickly as any one else. Some of them live in the lazaretto for 30 years. Some of them die in two. When they die they are buried in leprous ground with nothing to distinguish their graves from any of the others, and leaving no more void in the world than if they had never existed. But the bed they have vacated, the chair at the dining board which they have left empty, are certain to be filled some day with another member of the family which has cast them out and forgotten them.

CAUSE OF LEPROSY.

The last annual report of Dr. A. C. Smith, superintendent of the leper hospital, seems to support the opinion that leprosy is due to the eating of decayed fish. Dr. Smith says that he is informed that in former days and even as late as 30 years ago, the inhabitants living along the shores in Canada would not eat fresh or well cured fish, but laid it aside until tainted.

FATAL WOUNDS

Freeman and Slater Badly Used Up

PEORIA, Ill., July 18.—William Freeman and Frank Slater, two machinists, are in the hospital suffering from fatal wounds inflicted in a savage fight over Mrs. Freeman, who is state treasurer. Freeman and his wife recently separated and the husband laid in wait for her and her brother in a lonely spot. When Mrs. Freeman and her brother came along Freeman shot Slater in the abdomen. Slater despite his wounds drew a knife and inflicted numerous cuts about Freeman's head, neck, face and arms. Both men were unconscious when the police arrived and removed them to the hospital.

WALDO F. MILES

WELL KNOWN MILITARY MAN PASSED AWAY.

Dr. Waldo F. Miles died Saturday night at the home of his sister, Mrs. Cornelius F. Callahan, 410 Walker street, aged 41 years. Dr. Miles received his education in the Edson and High schools, and studied dentistry in an office in Central street. He practiced his profession until an accident received at a sham battle at Fort Hill, several years ago, disabled him so that he was unable to continue his

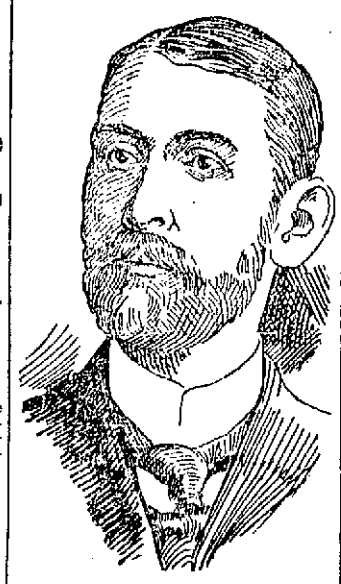

THE LATE WALDO F. MILES.

work. For several years, nearly up to the time of his death, he was engaged in the registrar's office at the city hall. He was connected with the militia, was second lieutenant of Company G, and enlisted as a private in the Spanish war, going through the campaign in Porto Rico and coming out a corporal. It was there he contracted the disease that terminated in his death. Up to January 1, this year, he was custodian of the rifle range. He is survived by two sisters, Mrs. Callahan, at whose house he died, and Mrs. Warren F. Jones of Lawrence.

Dr. Miles was of a genial disposition, and leaves many friends in Lowell.

GOING TO EUROPE

MANY LOWELL PEOPLE TO SAIL ON CUNARDER.

The Cunard Line steamer Saxonia sails from East Boston tomorrow having on board a large number of Lowell people booked through Murphy's steamship agency to visit different parts of England, Ireland and Scotland. Mr. John Howard, Mrs. Mary Fitzpatrick, Mrs. A. O'Donnell, Mrs. S. E. Sidebottom, Miss P. Sidebottom, Mrs. Mary McGrail, James McGrail, Miss Rose Riley, Thomas Higginbottom, Richard Trickett, Mr. Michael O'Rourke, Mrs. Margaret Cooney, Miss Ella Cooney, John Cooney, James Dean, Mrs. Kate Daly, Miss Josephine Barrett, Mrs. Mary Brady, Miss Catherine E. Brady, Mathew James, David Hambleton, James Shaw, Mr. and Mrs. William Collier, Mr. Joseph Howley, Miss Jennie Mochrie, Miss E. Mochrie, Mrs. Margaret P. Russell, Mrs. Joseph Kerr, Mrs. Mary Duffy, Miss Mary J. Muldoon, Mrs. J. L. McLean, Adam Browne, John J. Lyons, Mrs. John Denny, Miss Mary Denny, Daniel Halloran, Mrs. Elizabeth Shaw, Pierce Shaw, Mrs. Elizabeth McTeague, Mrs. Rose McGuire, Solomon Watson, Mrs. K. Dean, Wilfred Mills, Mrs. Mary Birtwell, Miss Mabel Birtwell, Miss Mary McKeon, Margaret McKeon, Annie McKeon, Miss B. Healy, Miss Kate McCabe, Mr. John Haslam, Walter Radcliffe, Mary McBride, Mrs. Annie Pickard, Mr. and Mrs. John D. Rule, Miss Helen Rule, Mrs. Asa Stickney, Miss S. Collier, Miss Kate Condon, Mrs. Elizabeth Tyrrell, Miss Annie E. Tyrrell, James McGowan, Mr. Geo. L. Cochrane, Isaac Simpson, Mr. Joseph Ainsworth, Mr. Harry Ormrod and Mrs. Elizabeth Murphy.

Go way up east.

FOUGHT A DUEL

FATHER AND SON WERE WELL ARMED.

NEW YORK, July 18—With a fusillade of revolver shots and the gleaming of a sword cane in the electric light, the residents of Second street, between Seventh and Eighth avenues, in the heart of the Park Slope section of Brooklyn, saw a touch of war late Saturday night. More excitement than the street had seen for years was caused by a quarrel between Henry T. Martin, aged 50, and his son, Henry T. Martin, Jr., aged 20. That there were no fatalities and only slight injuries sustained is due to good luck rather than the intentions of the combatants.

Mr. Martin is a native of Cuba and lives in a large three-story brown stone front on a street lined on both sides with fine dwellings. For several weeks he and his son have had frequent quarrels. The young man is separated from his wife and his troubles with his father were caused, it is said, by his desire to bring another woman to the house, a plan which met with strong objections from his father and his three sisters, who live at home.

This brought about the quarrel Saturday night. The combat, it is alleged, started by the son throwing a dumbbell at his father, which landed on the arm and side. There was a general scrimmage, in which some costly bric-a-brac was destroyed. The father drew a sword cane, and with a long blade started for the son. The young man drew a revolver and fired five shots. It is not believed that he tried to hit his father, for if he had the distance between was so slight that some of the shots would have taken effect. The shots aroused the vicinity, and the neighbors got to the street in time to see the son running toward Seventh avenue, the father following with the sword gleaming in the air.

The elder man had almost collapsed when a policeman arrived. He had a wound over the left eye, and was removed to the Seney Hospital, where examination showed that there had been no serious injuries.

DARTMOUTH MAN

WAS SEIZED WITH CRAMPS WHILE IN BATHING.

LEWISTIN, Me., July 18—Ray Smith, aged 19, son of J. Forester Smith of 149 Oak street, was drowned in the Androscoggin river yesterday afternoon while bathing. He was probably taken with cramps, as he sank and did not rise again. He was graduated from the Lewiston high school in 1902, and was known throughout the state as a fine football player. He entered Dartmouth last fall, and played some games on the team of that college. The body has been recovered.

TRAMP DOG'S HEAD

Will be Examined by Prof. Frothingham

The head of a tramp dog, sent from Lowell, is in the biological laboratory of Harvard university, where it is to be examined by the head biologist, Dr. Frothingham. It was because Dr. Lawler of this city wanted to know if the dog had hydrophobia that the head was sent to Harvard.

The dog bit Mrs. Mary Healey, 65 years old. Mrs. Healey lives at 31 Hovey avenue, Centralville and Saturday afternoon a stray dog entered the yard and promptly proceeded to act very queerly. He threw several fits and when Mrs. Healey attempted to drive him from the yard he grabbed her by the hand and sunk his teeth deep into her flesh.

The dog ran away and although every police officer in town was looking for him, having received telephonic descriptions of the canine, he was not seen again that day. Sunday morning, however, he was discovered in the cellar of a house next to Mrs. Healey's. The dog then, it is alleged, showed symptoms of hydrophobia. Officer Markham took him from the cellar and shot him.

If it is ascertained that the dog had hydrophobia, Mrs. Healey will be treated accordingly. Dr. Lawler does not fear that Mrs. Healey will develop serious symptoms, but he wants to be on the safe side.

NONPAREIL CLUB

OFFICERS ELECTED FOR THE ENSUING SIX MONTHS.

The semi-annual meeting of the Nonpareil club was held yesterday and considerable business of importance was transacted. A report from Treasurer Sharkey was read and showed the club to be in a flourishing condition.

One of the principal features of the meeting was the election of officers, which resulted as follows:

President, James J. Ward (reelected); vice president, Thomas A. Sheehan (reelected); secretary-treasurer, John W. Sharkey (reelected). Messrs. Arthur A. McQuade and John V. Donoghue were chosen members of the board of trustees.

The reelection of Mr. Sharkey for the fourth time to the office of treasurer establishes a precedent in the club, that creates no end of satisfaction. Chosen its first president, Mr. Sharkey has since his retirement, filled, almost uninterruptedly, the office of treasurer, and when a year ago, by votes of the club, the offices of secretary and treasurer were combined, he gladly adapted himself to the two-fold office. Mr. Sharkey is well known throughout the city, and besides being a member of the Nonpareils, he is connected with the Mathew Temperance Institute, Industry council, 1722 R. A., and many other organizations.

COUNTRY WEEK.

Treasurer Ellingwood's report shows that the Country Week fund is not forgotten by our philanthropic citizens and that it is growing to very respectable proportions. A little more is needed to carry out the plans of the committee.

M. E. Club (Natalie Conant, Mela Jefferson, Sally Hobson, Frances and Alice Billings, Helen Huntington, Margaret Elliott, Catherine Faulkner)	$118.50
Levi Dumas	1.00
E. Prescott	1.00
Alpheus Davis	3.00
Jesse H. Shepard	2.00
T. H. Elliott	1.06
Miss Kitson	15.00
11 Friends, $1 and $2 each	18.00
F. A. Fisher	5.00
Mrs. Chas. Smith	1.00
Mrs. A. S. Hamilton	1.00
Mabel W. Pickering	2.00
Geo. Fairburn	5.00
James McKinley	1.00
H. A. B.	1.00
S. S. Club (Margaret Smith, Helen and Bertha Spalding, Lucia and Margaret Woodworth, Blanche and Maude Gray, Lucille Pike, Hazel Whitcomb, Irene Dodge, Bertha Puffer, Helene Abels.	
J. G. H.	1.00
P. B.	10.00
K. S. W.	1.00
Miss M. J. Wright	5.00
W. T. S. Bartlett	1.50
Franklin Nourse	10.00
Charles F. Young	5.00
A. St. John Chambre	2.00
Frank A. Smith	10.00
Mary R. Dunbar	5.00
R. F. Brazer	1.00
Bertha Holden Olney	5.00
Helen M. Lawton	5.00
G. Forrest Martin	5.00
M. A. Gage	5.00
W. F.	2.00
Mrs. Samuel Tyler	2.00
H. W. Barnes	2.00
Roland H. Boutwell	5.00
Lemonade table (Country Circus)	$7.15
Eliot Sunday School	3.43
Trinitarian kindergarten	1.30
Friend	2.00
Total	$446.88

I WANT A WIFE

MERIDEN MAN RESORTS TO ADVERTISING.

NEW HAVEN, Ct., July 18.—On the trees and fences in the suburbs of Meriden and Wallingford of late has appeared the following advertisement:

"I want a wife. She must be good looking and a woman who is not afraid of work. She could have money also. Address James Purcell, if any woman wants a good husband.—Meriden, Conn."

The advertisement has appeared in several places. It is printed in capital letters on a piece of brown wrapping paper and is placed on trees and fences and dead walls. Meriden postal officials will not give any information regarding any person who has called for mail addressed to "James Purcell," and it cannot be ascertained from that source how many have answered Purcell's invitation for a spouse.

WENT TO REVERE

PARTY FROM LAWRENCE HOSIERY TOOK SPECIAL CAR.

The employes of the folding room of the Lawrence hosiery enjoyed an outing to Revere beach Saturday. The affair was under the management of Henri Chaput and there were about 60 in the party, mostly girls. A special car left Merrimack square at 6.45 o'clock and the return trip was made at seven o'clock in the evening. The day was an ideal one and all kinds of amusements were enjoyed by the members of the party. They did the "pike" up to perfection, enjoyed bathing and also a fine shore dinner.

MISCELLANEOUS

OWING to increase of business Dr. Breton has removed from 258 Merrimack st. to 852 Bridge st., Dempsey Block.

WHITE SEWING MACHINE CO., 876 Bridge street. Ladies your attention is called to see our silent ball-bearing, light-running, rotary machine. It excels all others. We repair all makes of sewing machines, give us a call.

WE ARE NOW killing between two and three hundred fresh chickens and fowls. Some choice pigs that weigh from two hundred and fifty to two hundred. Ten choice young heifers. Leave your orders for fresh killed meat at Pike's Market, corner of Howard and Middlesex street.

T. BEAUCHEMIN & M. FOURNIER, express and furniture moving in and out of city, pianos handled with great care, office 834 Middlesex st., residence 808 Princeton st.

REAL ESTATE MEN, property owners, etc. Will paper your room, furnishing gold paper and border to match, and hanging same in a first class manner for $2 per room. Special prices quoted on more than one room. Painting, whitewashing, etc., at correspondingly low prices. D. Baker & Co., 150 Gorham st.

IF YOUR STRAW HAT is looking dusty or dirty just call at Joe Delorme the Hater, 261 Middlesex st. where you can have it cleaned and pressed at short notice. Hats made to order.

BRICKLAYING, PLASTERING, whitewashing and chimney repairing a specialty at low rates. 3 Cady st.

MRS. FLETCHER, 769 Gorham st., trance medium and card reader.

MRS CLARA ADAMS, clairvoyant and card reader and ladies' employment office, 355 Gorham street, opposite Court house

SHWARTZ SHOE REPAIRING CO.—We have leased the entire building, cor. Market and Palmer st. and will do all kinds of shoe repairing quick and neatly done. O'Sullivan, Foster, Velvet heels 35c. We also make a specialty of all kinds of cripple and deformed shoes.

RAILROAD AND COMMERCIAL telegraphy taught thoroughly by an experienced telegrapher, positions guaranteen when competent. H. L. Whitten, 930 Gorham st.

BENT'S NO 2 for excessive sweating feet; harmless. 25c at Falls and Burkinshaw's only, corner Middlesex and Thorndike sts.

DRINK GLORIA for new and vigorous life. Boyle Bros. Telephone.

PRUNING, grading, tuning and all kinds of gardening done in the best manner by John Oliver, 179 Varnum avenue. Telephone 1019-5.

LADIES—Dr. LaFranco's Compound gives positive relief; powerful combination; used by 200,000 women; price 25 cents; druggists or by mail. Address LaFranco & Co., Philadelphia, Pa.

LIMBURG—Chimney expert; chimneys swept and repaired. Residence 1128 Bridge street. Telephone.

THE PLACE TO BUY YOUR CASH REGISTER Easy payments. No interest. A liberal allowance for old registers. International Mfg. Co., Room 45, Donovan building.

SUMMER RESORTS

NAHANT BEACH—Furnished rooms to let by the day or week. 12 and 14 Suffolk st., Lynn, Mass.

REVERE BEACH—Billerica cottage, 372 Ocean Ave., rooms and board. All home cooking, terms reasonable. Apply to Miss MacDonald.

VINTON VILLA, SALISBURY BEACH—New house, newly furnished, on ocean front, fine bathing. Boarders wanted by the day or week. Reduced rates for July. Send for leaflet. F. V. Hooke.

WANTED

WANTED—Strictly reliable party to buy first class organ suitable for parlor or church. Will sell for $35.00 cash. Owner going away. Apply to Miss Northrop, 52 Tyler st.

LYING IN HOSPITAL—This is the only place of its kind in this vicinity and is so equipped as to accommodate all classes. Mrs. Blanchard, 658 Pleasant street, Drug cut Centre. Telephone 734-4.

WANTED—Children to board in country desirable home, terms reasonable. Address Box 163, Billerica Centre.

PIANO LESSONS given for 25c., latest and quickest method, popular music taught. Address M. E. M., Sun Office.

CASH PAID for second-hand furniture, also sold and exchanged. Bornstein & Quinn, 118-120 Gorham street.

QUINCY HOUSE, 52 Lee street—Boarders wanted; three square 70c meals for 35c a day, 7 days in the week. James McGregor, prop.

AN ANGRY MOB

Wanted the Life of an Innocent Man

HAVANA, July 18.—A Jamaican negro, known by the soubriquet "Americano," who was supposed to have assaulted and murdered a 9-year-old Spanish girl, had an escape from lynching here yesterday. When the police went to the Jamaican's house he fled and the crowd which had assembled, taking this for an admission of his guilt, pursued him. The police, however, captured him and took him to the office of a local judge.

Meanwhile a Cuban negro, who was later identified as the real culprit, was captured by a policeman outside the city. The officer brought him through little frequented roads to the office of the local judge, in front of which a great crowd was clamoring for the lynching of the Jamaican, who was thought at the time to be an American. The two negroes were rushed across the city in a police wagon to the Audencia court building, where the Cuban was identified as the perpetrator of the crime, one of the most atrocious of the kind ever known in Cuba. Crowds gathered in the vicinity of the prison and at the morgue near by, where the body of the child was taken, but they scattered during the lengthy hearing of the case in the court. The police guarded the streets approaching the court building.

After the examination the Cuban was taken to prison. The Jamaican will be released.

LANDLORDS.

If you have a tenement idle that rents for $15 a month, you are losing 50 cents a day every day it is vacant. A little ad. in The Sun "To Let" column will rent your tenement in a very few days. Others have tried it with good results; why don't you try it?

SPECIAL NOTICES

MRS. ANNA M. COGGESHALL has moved from 26 to 38 Nichols street.

MRS. DELLA MACK—Dressmaker, formerly at Barristers hall has removed her dressmaking parlors to her new home, 225 Cumberland road, cor. Aiken street.

L. FRENCH MARBLE eyesight specialist. Examination free, 78 Bridge st., Sirk Bldg., up stairs.

TRADING STAMPS—All colors, we make a specialty of Tea and Coffee, we give 80 stamps with one pound of Baking Powder at 50c; 80 with one pound of our 60c Tea; 60 with our 50c Tea; 10 with our 25c Coffee; 20 with our 30c Coffee; 30 with our 35c Coffee. The Elwood Tea Co., Davis Square.

LADIES—A most satisfactory summer dessert is "Dainty Desserts." Makes delicious puddings by simply adding pure milk. Flavoring if desired. No baking—prepared in a moment's time. Send 10c for full size package, also our booklet entitled "Some Ideas for Desserts." Leopold Anderson Co., Campello, Mass.

PRACTICAL DRESSMAKER—Miss M. W. Taylor solicits your patronage, 17 Caldell Avenue, Crescent st., off Chelmsford st.

DAVID HUNTLEY wishes to announce to his friends and patrons that he has opened up a bakery store at 1030 Gorham st. with a fresh supply of pies, cake, bread and pastry every day, wedding cakes made to order.

THAT POUND OF COFFEE if bought at Dickson's will be fresh roasted, fresh ground or pulverized and the best coffee you ever had. Double stamps all this week. Dickson's Tea Store, 48 Merrimack st.

BILLIARD AND POOL tables bought, sold and repaired, all work guaranteed. S. Scott, 34 Central st.

THE SUN IN BOSTON—The Sun is on sale every day at both news-stands of the Union Station in Boston. Don't forget this when taking your train for Lowell.

HELP WANTED

WANTED—Three or four good spinners wanted on D. & F. long mules that are willing to work steady for good pay, no other need apply. Family help preferred. Cochrane Mfg. Co., Dedham, Mass.

WANTED—An experienced office girl with best of references at the Newport Shoe Co., Whittier's Mill.

WANTED—Circular and sample distributors wanted everywhere. No canvassing. Good pay. Cooperative Adv. Co., N. Y.

LADIES—Earn $20 per hundred writing short letters. Send stamped envelope for particulars. Ideal Mfg. Co., Cassopolis, Mich.

WANTED—For office position, unmarried lady about 28 years of age. Some knowledge of bookkeeping. Apply Room 26, 322 Merrimack st.

WANTED—Experienced girl for housework in family of two, no children. Apply room 10, Barristers Hall.

WANTED—A good table girl. Apply 312 Market st.

WANTED—A washwoman at the New England Steam Laundry, 20 Saunders st., opp. 836 Middlesex.

LADIES with sewing machines to work at home on linen goods, nothing to buy. Send addressed envelope Household Credit Co., 213 Vanderbilt Bldg New York.

WANTED—Table girl at 213 Middlesex st.

REAL ESTATE FOR SALE

BORDERING THE OCEAN—105 acres; cuts twenty tons hay and grows fine crops of corn, potatoes, oats, vegetables, and small fruits; excellent chance for poultry; good home cash markets; 500 cords wood; nice lot of valuable timber; 75 apple trees; excellent spring water; good 7-room house; barn 30x33; 50 lots for Summer homes lately sold here; hotel just built close by; few steps to steamboat landing. Owner has interests elsewhere and will include 3 good cows, horse, farming tools, wagon, &c., for only $1600. Splendid sailing and fishing; clams and lobsters right on your own shore. Values in this vicinity are increasing rapidly, and it will be a money-making farm for some one. Write us for traveling instructions, so that you can go to see it at once; illustrated lists of other New England farms with reliable information of soils, crops, markets, climates, &c., mailed free. E. A. STROUT, farm department 30, 150 Nassau St., New York City, or Tremont Temple, Boston, Mass.

FOR SALE—Cottage with over one half acre land on Varnum Ave., city water, good neighborhood, near electrics. A fine place for poultry. Price $1000 if sold this week $200 down. Balance on mortgage at 5 per cent. A. J. & H. W. J. Howe, Courier-Citizen Bldg.

FOR SALE—On Rogers street, Belvidere, two story, ten room house with bath and pantry and seven thousand feet of land all fenced in. Smith & Cavanaugh, Donovan building, Central st.

LOST AND FOUND

FOUND—A small dog, owner can have by calling at 121 Andrews st. and paying for ad.

LOST—A gold watch chain with 18 gold piece charm on last Friday about. Finder please return to bank, 40 Central st. for reward.

LOST—A purse containing a sum of money Saturday evening on School street between Spring Court and railroad crossing. Finder rewarded at 33 Spring Court.

LOST—A fob chain with locket, Friday afternoon, between Bon Marche and Fourth st. Finder please return to 53 Fourth st.

LOST—On Merrimack st. between Cabot and Decatur sts. Saturday afternoon, a silver buckle with white silk belt. Finder rewarded at 759 Merrimack st.

LOST—An Oxide belt between 517 Gorham st. and Swan bldg. Please return to room 6, Swan Bldg.

LOST—A lady's open face chatelaine watch between Crawley st. Railroad Bridge, Lawrence st. Reward at this office.

WILL THE PERSON who picked up the cricket bag on the sidewalk opposite 1118 Lawrence st., Wigginville, return to the above address at once and receive reward.

LOST—On Suffolk st. steel beaded chatelaine bag, contents were, small blue book with owner's name and address on first page, also small purse with change, a bill and several keys, on ring with keys is a small bangle with the word "Crusade." Finder please return to Sun Office and get reward, the keys are wanted very much by the owner.

LOST—A gold watch with monogram on front between Grove st. and Merrimack sq., Thursday afternoon. Reward at 206 Wilder st.

It is more profitable to advertise honorably and fail in the attempt to get business, than to advertise dishonorably and succeed for a little while.

FOR SALE

FOR SALE—Milk route, $450.; variety store, $75.; cigar store, $50.; grocery store, $450. Greene, 104 Central st.

FOR SALE—Bargains, neat iron brass trimmed bed $3.00; also kitchen range, $5.00. Particulars, address Y. Sun Office.

FOR SALE—Collie puppies, $5.00 each. Send postal, I will call. Box 466, Lowell.

MY DIAMOND RING IN PAWN I will sell ticket very cheap. Address A 31, Sun Office.

FOR SALE—Barber shop doing good business in good locality. Call 361 Bridge street.

FOR SALE—By auction at 10 o'clock the 19th, household furniture, two extension tables, cooking range, parlor stove, lot of lamps, ice chest, and other furniture too numerous to mention. 757 Middlesex st., Parker Auctioneer.

FOR SALE—A well finished hen coop, will accommodate 20 hens. Very cheap. Inquire at Sun Office.

SECOND HAND FURNITURE—For sale by family giving up housekeeping. Apply at Sun Office.

STORE TO SELL—Doing fine business, selling on account of sickness. Apply at 631 Middlesex street.

PIANO FOR SALE—Also household furniture at 103 East Merrimack st.

FOR SALE—Two second hand safes and one cash register. Inquire at 23 East Merrimack st.

TO LET

TO LET—Two furnished rooms for light housekeeping with use of bath. Apply 6 Stackpole st.

TO LET—Furnished front room, bath, gas, steam heat, 51 George st., Suite 5.

TO LET—Two furnished rooms for light housekeeping. Apply at the Weston House, 209 Appleton st.

TO LET—On Riverside st. near the Textile School a modern tenement of seven rooms, bath, pantry and laundry.

TO LET—On Salem st. corner of Dane. A modern six room tenement. Call at 282 Riverside st.

TO LET—Half of store to rent, location good. Call at 241 Middlesex st.

TO LET—To ladies, very pleasant newly finished and newly furnished rooms with hot and cold water, bath, gas, etc., 270 Westford st.

TO LET—A store with rooms connected, corner John and French sts. Apply on premises.

FURNISHED ROOMS with bathroom, steam heat, etc., in private family, quiet and homelike. 26 West Sixth street.

TO LET—Large front room, bay window, modern conveniences, bath, telephone, excellent location for traveling man, five minutes walk from square. Address W. D., this office.

TO LET—Nicely furnished rooms from $1.50 and up. Inquire room 8, 27 Central st.

TO LET—A tenement with all modern conveniences $3.50 a week at 239 E. Merrimack st. Inquire 1010 Middlesex st.

TO LET—A few extra clean, tidy tenements to rent in very best repair. We can give you three, four, five, six or nine rooms at prices ranging from $5.50 to $15.00 per month and you can have your choice of several locations. Call and see us. T. H. Elliott, 64 Central st.

TO LET AT HAMPTON BEACH—Rooms at reasonable rates in a very desirable cottage. Special rates for the month of June. Address A. D. Winslow, Hampton Beach, N. H.

TO LET—Furnished room on School street, near Pawtucket. Gentleman preferred. Address C. M. W., Sun Office.

TO LET—Two houses at Salisbury Beach, rent very low, for further particulars address Mrs A. T. Clark, 75 Market st., Amesbury, Mass.

TO LET—Suite of unfurnished rooms at 22 Bridge street.

TO LET—Two furnished rooms for light housekeeping. Address or call at 19 Dutton street, after 6 o'clock.

TO LET—A first class boarding house in good repair, all furnished with curtains, 21 rooms 512 Central street. Inquire 34 Jackson or 776 Bridge street.

TENEMENTS—Two room and four room tenements, Chestnut square. Inquire 81 Chestnut street.

MONEY TO LOAN

MONEY LOANED—Salaried people on their notes, easy weekly payments. Massachusetts Loan Company, 13 Merrimack Sq., 16 Prescott st., Lowell, Mass.

MONEY TO LOAN—On credit without security, salaried people, merchants, etc. Easy payments, lowest rates, liberal discount for prompt payments. Merrimack Loan Co. 25 Associate Bldg.

DON'T BE SHORT—Plenty of money to loan to salaried people, merchants, boarding house keepers, teamsters, etc. Easy weekly payments, lowest rates in the city. Confidential; no publicity; no delay. Special inducements for quick payments. Private office. U. S. Loan Co., 90 Prescott St., room 5, Lowell, Mass.

PAWNBROKER—Money to loan; money loaned on all valuable articles, clothing; rates reasonable. A Stein, 343 Middlesex street, Lowell, Mass.

MONEY TO LOAN on furniture, pianos and all personal property. Private office. (Strictly confidential.) Room 5, Swan building, 26 Central street.

MONEY TO LOAN salaried people, retail merchants, teamsters, boarding houses, without security; easy payments; largest business in 42 principal cities. Tolman, room 26 Associate building.

MONEY TO LOAN at short notice on furniture, pianos, etc. Leases paid off and more money advanced. All business strictly confidential. Address W. E. Leinhas, room 9, Barristers hall.

SITUATIONS WANTED

WANTED—Light work around gentleman's place or as watchman by sober, honest man with references. Good home more than pay desired. Inquire at 28 Smith street, James Kelley.

WANTED—Situation by a young lady as stenographer and bookkeeper. Address C. C. Graniteville, Mass.

WANTED—Position by experienced cashier, 5 years experience, best of references. Address N. D. this office.

WANTED—A chance to work on a farm. Inquire 15 John street avenue.

WANTED—By an elderly woman, a situation to care for an invalid or to do light housework. Address Mrs. Lucy this office or call at 152 Appleton st.

WANTED—Children to board in East Chelmsford, second house on right past city line. Take Boston car.

EXPERIENCED SALESMAN with English, French and Greek wishes to find situation. Address N. Da., Sun Office.

NURSE—Thoroughly experienced nurse, capable of acting as midwife; confinement cases a specialty. Address 29 Chestnut square.

If you want help at home or in your business, try The Sun "Want" column.

NEW BEDF'D WON

Lakelings Couldn't Bat in Second Game

TIERNEY PITCHED NICELY FOR LOWELL

But Josslyn's Benders Were too Deceptive for Locals

The second game Saturday afternoon started about 3.50 o'clock with Tierney doing the twirling for Lowell while Josslyn did the slab work for the visiting team. Burrill occupied a position in right garden until the end of the first when Friend arrived and he was sent out to right. The fans started to increase in number before the second game was called and before four o'clock there were fully two thousand people on the grounds.

FIRST INNING.

Neither side scored in the first inning. Kehoe was first up for the visiting team and he foul filed to Lake. Murphy drew his base on balls. Valdois hit to McLaughlin who tagged Murphy out at second and then threw to Lake for a double play.

For Lowell Tierney started the ball arolling by sending a single over second base. He went down to second on a sacrifice by Connors. Grant hit to Valdois and was out at first. Tierney going to down to third. Bigbie was hit by a pitched ball and walked to first. Bigbie and Tierney then tried for a double steal and Tierney was put out owing to poor coaching. Valdois instead of throwing to second threw to the pitcher and the latter threw to third catching Tierney on the line.

Score—Lowell 0, New Bedford 0.

SECOND INNING.

Friend was the first up in the second and he singled over second base. Valdois advanced him with a pretty sacrifice. Kiernan hit to left field sending Friend to third. Mullaney hit a red hot liner to Lake and was out at first. Conroy hit one to McLaughlin and the latter by a pretty pick up of the grounder put him out at first.

Lowell went out in one, two, three order in the second. Hickey filed out to Mullaney and Lake filed out to Friend. McLaughlin closed the inning by hitting to Josslyn and going out at first.

Score—Lowell 0, New Bedford 0.

THIRD INNING.

A beautiful throw by Grant from deep centre field to the plate kept New Bedford from scoring in the third inning. Josslyn was first up and he drew his base on balls. Kehoe tried to sacrifice and bunted a foul fly to McGovern. Murphy hit down the first base line to Lake and was the second man out. Valdois then hit to deep centre and Josslyn started to come home. Grant got the ball and by a perfect throw sent it to McGovern and was at the plate and the "Terrible Terry" put him out.

Lowell failed to score in the third inning. McGovern hit a hot one to Josslyn and went out at first. Dorgan singled to left field country and he was followed by Tierney who hit to Valrois, forcing Dorgan out at second. Connors closed the inning by flying out to Mullaney.

Score—Lowell 0, New Bedford 0.

FOURTH INNING.

Fried opened up the fourth by flying out to left field. Grant started in for the ball and would have got it but Hickey ran out for it and Grant seeing him start for it allowed him to try for it, but the ball went away over Mattie's head. Valdois then sacrificed sending Friend to second. Kiernan filed out to Bigbie. Mullaney hit a ball in front of the plate and both Tierney and McGovern started for it. Tierney reached the ball first and picking it up was going to throw to first when McGovern took the ball away from him and lined it down to Lake, putting Mullaney out. The play was very amusing, both players being in earnest in trying to get the ball.

Lowell went out in quick order. Grant filed out to Friend. Bigbie and Hickey followed with grounders to Murphy and both went out at first.

Score—Lowell 0, New Bedford 0.

FIFTH INNING.

Conroy opened the fifth with a grounder to Hickey and was out at first. Josslyn sent a fly to Dorgan in deep right field and was out. Kehoe got first on McLaughlin's fumble of his grounder. He then stole second. Murphy closed the inning by striking out.

For Lowell Lake hit to Murphy and went out at first McLaughlin hit a foul fly to Kehoe and he was followed by McGovern who singled and then stole second. Dorgan received his base on balls after some bum decision on balls by Umpire Riva. Tierney closed the fifth by hitting to Valdois and going out at first.

Score—Lowell 0, New Bedford 0.

SIXTH INNING.

New Bedford broke the ice in the sixth inning. Valdois was the first man up and he hit the ball over the left field fence for a home run. There were two fans on the top of the bleachers who got so enthusiastic during the play that they fell off the bleachers backwards, receiving a fall of about ten feet, but they were able to get back to a position where they could see the game again. Friend singled to right field, Valdois sacrifice sending Friend along. Kiernan filed out to Grant and Mullaney filed out to McGovern.

Lowell evened up matters in her half by sending a man across the home plate and tieing the score. Connors was first up and he filed out to Mullaney. Grant singled. Bigbie sent a foul fly to Vandergrift. Grant then stole second. Hickey singled to centre field and Grant by superb base running scored from second. Lake closed the inning by hitting to Kehoe and going out at first.

Score—Lowell 1, New Bedford 1.

SEVENTH INNING.

New Bedford scored another run in the seventh. Conroy filed out to Dorgan. Josslyn hit over Bigbie's head for two bases. Kehoe foul filed to McGovern. Murphy hit the ball for two bases scoring Josslyn. Valdois closed the inning by flying out to Bigbie.

In Lowell's half McLaughlin struck out. McGovern hit to Murphy and was out at first. Dorgan struck out.

Score—New Bedford 2, Lowell 1.

EIGHTH INNING.

In the eighth Friend filed out to Dorgan. Vandergrift got his base on balls. Kiernan filed out to Hickey. Mullaney filed out to Grant who made a pretty running catch.

Tierney opened Lowell's half with a single over second base. Connors bunted foul and when Josslyn was running for the ball he collided with Billy and Josslyn claimed that the local man did it on purpose. The game was stopped for an argument. Connors then followed with a bunt to Josslyn and was out. Grant filed out to Kiernan. Bigbie hit to Valdois forcing Tierney at second.

Score—New Bedford 2, Lowell 1.

NINTH INNING.

In the ninth Conroy hit to Lake who threw to Tierney who was covering the base an dthe big fellow was out. Josslyn hit to McLaughlin and was out at first. Kehoe hit to Hickey and was out at first.

For Lowell Hickey filed out to Kiernan. Lake filed out to Mullaney who made a onehand stop. McLaughlin hit to the left field fence for a single.

McGovern hit to Valdois and was out at first.

LOWELL.

	rb.	r.	bh.	tb.	po.	a.	e.
Tierney p	4	0	2	2	2	1	0
Connors 3b	3	0	0	0	0	0	0
Grant cf	4	1	1	1	2	1	0
Bigbie lf	3	0	0	0	3	0	0
McLaughlin ss	4	0	1	1	1	3	1
Hickey 2b	4	0	1	1	1	2	0
Lake 1b	4	0	0	0	11	1	0
McGovern c	4	0	1	1	5	1	0
Dorgan rf	2	0	1	1	3	0	0
Totals	32	1	7	7	27	9	1

NEW BEDFORD.

	rb.	r.	bh.	tb.	po.	a.	e.
Kehoe 3b	5	0	0	0	2	2	0
Murphy ss	3	0	1	2	2	4	0
Valdois 2b	4	1	2	5	0	0	0
Burrill rf	0	0	0	0	0	0	0
Friend rf	4	0	3	3	2	0	0
Vandergrift c	0	0	0	0	3	2	0
Kiernan cf	4	0	1	1	2	0	0
Mullaney lf	4	0	0	0	4	0	0
Conroy 1b	4	0	0	0	11	0	0
Josslyn p	3	1	1	2	1	4	0
Totals	31	2	8	13	27	13	0

Innings	1	2	3	4	5	6	7	8	9	
Lowell	0	0	0	0	0	1	0	0	0	1
New Bedford	0	0	0	0	0	1	1	0	0	2

Summary: Earned runs—Lowell 1. New Bedford 2. Two base hits—Josslyn, Murphy. Home run—Valdois. Sacrifice hits—Connors, Vandergrift 3. Stolen bases—Kehoe, McGovern, Grant. Double plays—McLaughlin to Lake. Strike outs—By Tierney 1, By Josslyn 2. Bases on balls—Off Tierney 3, Off Josslyn 1. Hit by pitched ball—Bigbie. Umpire—Riva. Attendance—2000. Time of game—1.40.

SATURDAY'S RESULTS.

N. E. LEAGUE.

Nashua 6, Haverhill 1.
Lawrence 10, Concord 8 (first game.)
Concord 8, Lawrence 7 second game.)
Manchester 5, Fall River 3 (first game.)
Fall River 4, Manchester 2 (second game.)
Lowell 12, New Bedford 2 (first game.)
New Bedford 2, Lowell 1 (second game.)

AMERICAN LEAGUE.

Boston 13, Cleveland 3
New York 9, Detroit 8 (10 innings.)
Philadelphia 8, St. Louis 1.
Chicago 3, Washington 0.
At Newark—Sunday game, New York 3, Detroit 1.

NATIONAL LEAGUE.

St. Louis 5, Boston 3.
New York 7, Pittsburg 6.
Cincinnati 4, Brooklyn 2.
Chicago 1, Philadelphia 0.

(Sunday Games.)

At Cincinnati—Brooklyn 4, Cincinnati 2.
At Chicago—Chicago 9, Philadelphia 6.
At St. Louis—St. Louis 6, Boston 3.

GAMES TODAY

(New England League.)

Nashua at Lowell.
New Bedford at Fall River.
Haverhill at Lawrence.
Manchester at Concord.

(American League.)

Cleveland at Boston.
Detroit at New York.
St. Louis at Philadelphia.
Chicago at Washington.

(National League.)

New York at Pittsburg.

N. E. LEAGUE STANDING.

	Won	Lost	P. C.
Haverhill	42	20	.677
Lowell	31	29	.517
Fall River	33	31	.516
Nashua	32	30	.516
Concord	31	30	.508
New Bedford	30	34	.469
Manchester	28	33	.459
Lawrence	21	41	.339

AMERICAN LEAGUE STANDING.

	Won	Lost	P. C.
Boston	49	24	.671
New York	45	28	.616
Chicago	44	33	.571
Philadelphia	40	32	.556
Cleveland	37	32	.536
St. Louis	30	39	.435
Detroit	29	43	.403
Washington	14	57	.197

NATIONAL LEAGUE STANDING.

	Won	Lost	P. C.
New York	55	20	.733
Chicago	47	27	.635
Cincinnati	42	31	.575
Pittsburg	40	31	.563
St. Louis	39	35	.527
Brooklyn	30	50	.375
Boston	28	49	.364
Philadelphia	17	55	.236

DIAMOND NOTES.

Nashua with Billy Merritt at the the head is with us this afternoon.

Terry McGovern jumped down to South Boston yesterday and had a fine swim at the L street bath. "The worst of this league," says Terry, "is that you don't get near the salt water often enough. If a player could get a swim in salt water every morning or every evening he'd keep in great shape all season."

Martin Mack of the local team has gone to Fairfield, Me., for a few days.

Mr. Winslow, sporting writer of the New Bedford Times, was a visitor to the press box Saturday.

Tirreney used to pitch for the Newport News, Va., team when George Bigbie first broke into the game, and on Saturday he showed himself to be all right. He held New Bedford down to two runs and any pitcher that does that is pitching good ball. Any team that can't beat two runs doesn't deserve to win.

Jake Morse says today:

"Some of the turbulents in the New England league need a warm dressing down, and they are in a fair way to hear from headquarters if they do not subside. Few umpires could do satisfactory work when they are baited as they are in some quarters of the New England league."

Now that's all very well if the umpire happens to be even half competent but if a player is to be dressed down for objecting to the work of Mr. Riva then it's time to get a new secretary for the league. Mr. Riva is honest and that lets him out. He doesn't know any more about umpiring than did Mr. Morse's great grandfather, who probably went to his reward many years before the noble game was invented.

It's a pretty race for second place for Haverhill appears to have walked away from the bunch though if Lowell takes a tremendous brace we may catch them. Barring accidents Haverhill will have a walk over for Haverhill has the team.

Karo
CORN SYRUP
Better than honey for less money. Nutritious as well as delicious. At grocers, 10c, 25c, and 50c tins.
CORN PRODUCTS CO., New York and Chicago.

THE LATE EDWARD A. ROBINSON.

EDWARD J. ROBINSON

PROMINENT CITIZEN AND G. A. R. MAN DEAD.

(From Saturday's Late Edition.)

Edward J. Robinson, an old and trusted employe of the J. C. Ayer and a Grand Army veteran whose brilliant addresses were features of Grand Army meetings in this city, died at his home, 33 Warwick street, early this morning. He is survived by a widow and one daughter, also a sister, Amie, a nephew Frank P., and several nieces all of whom reside in Boston. Mr. Robinson was born in Salem, Aug. 26, 1843. Besides belonging to the Grand Army association he was a charter member of the Dahlgren association, Naval Veterans. He had been in the employ of the J. C. Ayer company for more than 20 years and for a number of years had charge of the almanac department. He was a man of profound knowledge and was rich in reminiscence. He frequently contributed to local and out-of-town newspapers.

GAMES THIS WEEK.

NEW ENGLAND LEAGUE.

Monday—New Bedford at Fall River, Haverhill at Lawrence, Manchester at Concord, Nashua at Lowell.

Tuesday—Fall River at New Bedford, Lawrence at Haverhill, Concord at Manchester, Lowell at Nashua.

Wednesday—Lowell at Haverhill, Nashua at Lawrence (two games), Manchester at Fall River, Concord at New Bedford.

Thursday—Manchester at Fall River Concord at New Bedford, Haverhill at Lowell, Nashua at Lawrence.

Friday—Manchester at New Bedford, Concord at Fall River, Lowell at Lawrence, Haverhill at Nashua.

Saturday—Manchester at New Bedford, Concord at Fall River, Lawrence at Lowell (two games), Nashua at Haverhill.

AMERICAN LEAGUE.

Monday, Tuesday and Wednesday—Cleveland at Boston, Detroit at New York, St. Louis at Philadelphia, Chicago at Washington.

Thursday, Friday and Saturday—St. Louis at Boston, Chicago at New York, Cleveland at Philadelphia, Detroit at Washington.

NATIONAL LEAGUE.

Monday—New York at Pittsburg.

Tuesday and Wednesday—Boston at St. Louis, Philadelphia at Chicago, Brooklyn at Cincinnati, New York at Pittsburg.

Thursday, Friday and Saturday—Boston at Cincinnati, Philadelphia at St. Louis, New York at Chicago, Brooklyn at Pittsburg.

Sunday, July 24.—Boston at Cincinnati, Philadelphia at St. Louis, New York at Chicago.

STONY BROOK LEAGUE.

The Crescents defeated the Unions at No. Chelmsford Saturday in a twelve-inning game by a score of 4 to 3. McCarthy who pitched for the victorious team struck out 13 men and kept his hits well scattered. O'Brien's three-base hit with two men on bases in the ninth inning was one of the longest hits ever made on the grounds. A single by Murphy in the twelfth inning brought in the winning run.

At East Pepperell—Pepperell Alumni 11, Graniteville 3.

At Middlesex—West Chelmsford 13, Middlesex 2.

THE STANDING.

	Won	Lost	P. C.
West Chelmsford	12	4	.750
Crescents	11	4	.733
Unions	7	9	.437
Graniteville	6	9	.400
Middlesex Village	5	8	.385
Pepperell	4	11	.266

AMATEUR DIAMOND.

The Centrals will play the All Stars on the South common on Saturday, July 23, for a purse of $5.00. A blood game is expected as they are old team mates. The All Stars are expected to quit as they usually do when asked by a superior team.

The Centralville Blues defeated the Wigginvilles Saturday by a score of 6 to 5. The features of the game were the pitching of Joyal and the batting of Scott of the C. B's.

The Dragons and the American Glee club played a tie and exciting game at the North common Saturday, the score being 10—10 in 9th inning when the A. G. Co. quit, being afraid of losing the game. The umpire gave the game to the Dragons. We thereby challenge them for a purse of $10. We play the strong Hillsides next Saturday.

LAWN PARTY

UNDER AUSPICES OF CHELMSFORD STREET CHURCH.

A very successful lawn party was held Saturday afternoon and evening by the people of the Chelmsford Street Free Baptist parish. The place of meeting was in Mr. Carter's field and orchard, on Chelmsford street, near Midland, and the attendance numbered about 500. In the afternoon there were sports, including a baseball game of six innings; one nine captained by Percy Varnold was made up of the church young men and the second, the winning nine was from outside. The score was 5 to 1.

The Ladies' Aid society, with Mrs. Carrie Storm chairman, conducted an ice cream and cake table. The Kenette, the literary club of the church, with Mr. Russell Wills chairman, had a confectionery counter, and the Christian Endeavor society, with Miss Margaret Thorne chairman, sold tonics. The gypsy fotune teller, Mrs. S. F. Davis, sat in a fantastically decorated apartment, and divulged the future to all seekers. A hurdy-gurdy was present in the evening. The festival closed at 10 o'clock. The proceeds of the entertainment are for the renovation funds of the church. Extensive frescoing is now in progress in the auditorium, and some outside repairs have been made.

JUDGE McKOON

IS BELIEVED TO BE IN MIDDLETOWN.

MIDDLETON, N. Y., July 18.—Acquaintances of Judge McKoon of New York, who disappeared some days ago, say the judge arrived here Friday afternoon and was seen here Saturday. He resided here some years ago.

IT'S A WONDERFUL REMEDY

COSTS NOTHING TO TRY

Local Druggists Guarantee Its Efficacy or Make No Charge

We want everybody suffering from any disorder of the stomach, bowels, liver to call at our store and get a full size bottle of "Seven Barks"—the great German stomach and liver regulator. As an evidence of good faith, we ask a deposit of 50 cents—but if after taking according to directions, the remedy does not accomplish all that is claimed return the empty or partly used bottle and your money will be cheerfully handed back.

We could not afford to make a guarantee of this kind, were we not positive of our position. "Seven Barks" is not an untried remedy. It has been on the market for 35 years with astonishing success.

There is no remedy on earth that keeps its friends longer than "Seven Barks." There are thousands of American families never without a bottle, nor have they been without for 20 years. Grandmothers, mothers and children are all enthusiastic in their praise. Don't postpone calling for a bottle. You will not regret it.

A. W. DOWS & CO., Merrimack and Central Streets.
FALLS & BURKINSHAW, 418 Middlesex Street.

ANOTHER VICTORY

Buntings Defeated the Brockton Team

The United States Bunting Cricket club went to Brockton Saturday and defeated the team representing the Shoe City by a score of 117 to 103, the Buntings having but five wickets down and four to play.

The Buntings won the toss and batted first. After 117 runs with the loss of five wickets the captains of the Buntings declared the innings closed and the Brocktons then went to bat and scored 103 runs.

After the game the Buntings were royally entertained by their victims. The score was as follows:

U. S. BUNTINGS.

Barber, run out	5
West, b Heritage	21
Gath c and b Heritage	7
Rowley c Orton b Heritage	20
Watson, not out	40
Burns c Orton b Heritage	3
Patrick, not out	20
Extras	1
Total for 5 wickets	117

Simpson, Rudden, Scholes and Clegg, to bat.

BROCKTON.

F. Grant, c Clegg b Rudden	3
Grimley b Burns	8
Williams lbw b Watson	9
Smith b Burns	25
Stringer c Rudden b Watson	32
Orton c Simpson b Burns	5
Sykes lbw b Burns	2
Heritage b Watson	5
Poole, run out	0
Towers b Burns	7
E. Grant, not out	2
Extras	5
Total	103

MOHAIRS 25; BOSTONS 24.

The Boston cricket team played its second league game on Saturday afternoon with Mohair on the Chelmsford street ground. The visitors had only ten men, and batting first, all were out for 24. Mohair passed this total with only four men out. Allen and Thorpe each had four wickets for 10 runs.

MOHAIR.

Southam, not out	8
Whitaker, run out	8
Harriman b Devlin	0
Harrison c Devlin b Keen	3
Shuttleworth c Johnson b Keen	0
Mosley, not out	2
Extras	4
Total for four wickets	25

Priestley, Allen, Thorpe Shaw and Greenwood to bat.

BOSTON.

Johnson, b Thorpe	0
Haslam, c and b Allen	1
O'Connor, b Thorpe	0
Devlin, c Thorpe, b Allen	5
Keen, c Allen, b Thorpe	0
W. Carter not out	5
Stanwood b Thorpe	6
Norbury, b Allen	3
P. Chambers, c Shuttleworth, b Allen	0
Extras	4
Total	24

NO. BILLERIAC 48, FORGE VILLAGE 32

North Billerica cricket club in North Billerica Saturday afternoon defeated Forge Village, 86 to 32, without the loss of a wicket. Bailey and Fielding were the North Billerica batters. Southam of Billerica took seven wickets and Fielding three.

The score:

FORGE VILLAGE.

Bennett, c McCormick, b Fielding	5
Catchyrole, b Southam	1
Lowther b Southam	6
Edwards, b Fielding	10
Doyle, c and b Fielding	3
Baker, b Fielding	2
Davis, b Southam	0
Bennett, b Southam	1
Orange, b Southam	3
McMurray, b Southam	1
Cotterell, not out	3
Extras	2
Total	32

NORTH BILLERICA.

Bailey, not out	37
Fielding c and b Edwards	21
Stirks, not out	21
Extras	4
Total	86

McCormick, Southam, Townsen, Whitehead, Broadbent, Buckley, Ells and Janson, to bat.

BIG LAWN PARTY.

A grand lawn party and gala day was held on the grounds of the Zion cricket club at South Lowell under the auspices of the Waverly lodge, Sons of St. George Saturday afternoon. The affair proved to be a grand success, both from a social and a financial standpoint. A fine list of sports was carried out.

In the evening a phonograph concert was given, followed by dancing to the music of a hurdy-gurdy which lasted until nearly midnight.

The winners of the sports were as follows:

Hop, step and jump, Dan Nolan, first; Michael Rynne, second. Three-legged race, F. B. Looney, and Dan Nolan first; Michael Rynne and W. S. Campbell, second. Girls' race (under 14), Ida Bennett, first; Bessie Pasqual, second. 100 yards dash, Dan Nolan, first; Michael Rynne second. Boys' race (under 14), Albert Olson, first; Arthur Bottom, second. Boys' race, Richard Body, first; Sam Wild, second. Girls' race, Lilla Bell first; Mabel Harrison, second. Putting the shot, F. B. Looney, first; Michael Rynne, second. Obstacle race, Harry Jepson, first; William Ilently, second. Skipping rope, Ida Bennett, first; Ella Shea, second. Brick race, Richard Sykes, first; F. B. Looney, second. High Jump, Michael Rynne, first; F. B. Looney, second. Greased pole climbing, Tobeson Blackston. Ladies' race, Annie Burtt, first; Emily Thompson, second. Bean contest, Miss Rollins of Lawrence and Robert Fife, tied. Young ladies' race, Bertha Hurd, first; Bessie Pasqual, second. Married women's race, Mrs. William Nelson, first; Mrs. Joseph Fielding jr., second. Bottle race, Eddie White, first; Harry Jepson, second. Tug-of-war won by Lowell. Quoits, won by Lawrence.

Fun on the Bristol.

DISTINGUISHED GUEST

AT CONVENT OF LOCAL MARIST BROTHERS.

Rev. Brother Ptolemaius, formerly director of the Marist house, at St. Etienne, France, which has been partially scattered by the Combes edict, has been a guest of Rev. Brother Chryseuil, O. M. I., director of St. Joseph's college, for the last few days. He leaves today for Iberville together with all of the Marist brothers of St. Joseph's college, who go there for a week's retreat.

The Marist school at St. Etienne was the largest maintained by the order in France and had 450 boarders.

CHRIST'S CHURCH

Dedicated by Christian Scientists

CONCORD, N. H., July 18.—Several thousand Christian Scientists from various parts of the country, assembled here yesterday in the home city of Mrs. Mary Baker G. Eddy, the discoverer and founder of their religion, to take part in the dedicatory exercises of the edifice of the First Church of Christ, Scientist.

Four dedicatory services were held, two in the forenoon, one in the afternoon and the last in the evening. In each case the program was identical. The service included the reading of selections from the Bible and from Mrs. Eddy's work, "Christian Science and Health, with Key to the Scriptures," as well as the singing of hymns which had been written by Mrs. Eddy.

Words of thankfulness at the founding of the church were spoken by Irving C. Tomlinsen, who will serve as the first reader of the church, and a history of the movement which resulted in the establishment of the church was presented by Miss Mary E. Tomlinsen. A dedicatory address, written by Mrs. Eddy, was read by Bickness Young of Chicago.

Mrs. Eddy did not attend any of the services in person, but just before the opening of the afternoon service she passed by the new church in the course of her usual daily drive and bowed to the throng of Christian Scientists who occupied the sidewalk for several blocks.

The new edifice is capable of seating 1000 persons and at every service yesterday the building was crowded. The architecture of the new building is Italian or southern Gothic. Over the main entrance, carved in Tennessee marble, is the inscription, "A gift from Mary Baker G. Eddy, the discoverer and founder of Christian Science, to the First Church of Christ, Scientists, Concord, New Hampshire."

The erection of the edifice was made possible by Mrs. Eddy's gift of $120,000, which was augmented by contributions from various parts of the United States.

MAY BE KIDNAPPED

A NEW YORK JUDGE IS MISSING.

NEW YORK, July 18.—Judge Dennis Daniel McKoon, a New York lawyer, has disappeared and the police have been notified by T. A. Darby, a business associate, that he was kidnapped in Lower Broadway shortly after noon on Friday last and is now being held for ransom.

Letters have been received from Judge McKoon, Mr. Darby says, asking that $500 demanded for his release, be paid. According to these letters, Judge McKoon, who is 76 years old, met three men who had arranged a business appointment with him on Friday and they took him to a house, the location of which was unknown to him, where he is kept a prisoner. The letters he wrote he would throw, out of a window to a boy who was passing. When asked if Judge McKoon had ever disappeared in this way before, Mr. Darby said that he had not. Captain Langan of the detective bureau, however, said last night that Judge McKoon had several times before been reported to police headquarters as missing and that each time he had turned up all right after several days' absence.

Go way up east.

COMMITTEES NAMED

BY THE TRADES AND LABOR COUNCIL.

The Trades and Labor Council met yesterday afternoon and appointed several committees to serve in the coming Labor day celebration. Owing to the uncertainty regarding the Labor day appropriation the election of a chief marshal was postponed until the next meeting. The committees chosen were as follows:

Music committee—James Murphy, Richmond McGrath, George Charles, F. J. Simonds, James Noonan.

Carriage committee—Joseph F. Convery, Thomas F. McDonough, Daniel Moynahan, Annie McMullen, Annie McGrath.

Grounds committee—Henry Smith, Daniel Moynihan, Joseph F. Convery, Pat Connelly, John J. Delaney.

Pitcher Vail, who was recently released by Nashua, is seriously ill at the Tremont House in that city. Spear, the outfielder, has been released.

HINDIPO
THE NEW NERVE TONIC
AND KIDNEY CURE.
Cleanses the Kidneys and Bladder, purifies the Blood. Puts Flesh on thin people. Strengthens the Nerves. Clears the Brain. Cures Nervous Debility, Insomnia, Failing Memory. Restores the Vim, Vigor, Vitality and Strength of Youth, in both weak Men and Women.
This New Remedy works like Magic, but is absolutely harmless. Weigh yourself before taking.
Price, 50 cts.; 12 boxes, $5.00, by mail. We will cheerfully refund the money if you are not benefitted. Try it and be convinced.
For sale by Falls & Burkinshaw, 418 Middlesex street.

C. F. Hoisington & Son
We will call and clean out your furnace and put everything in good condition for next season. We do all kinds of Tin Work, Roofing, Soldering and also keep the best line of Ranges on the market at 147 Market street.

GEO. W. RAYNES
121 Central Street, Room 1
Watchmaker, Jeweler and Engraver.
Low prices—prompt attention—satisfaction guaranteed.

Every Woman
is interested and should know about the wonderful Marvel Whirling Spray Douche
ASK YOUR DRUGGIST FOR IT. If he cannot supply the MARVEL, accept no other, but send stamp for illustrated book—sealed. It gives full particulars and directions invaluable to ladies.
MARVEL CO., 44 Park Row, New York.

SAGAMORE HILL

PRESIDENT IS ARRANGING FOR HIS NOTIFICATION.

OYSTER BAY, L. I., July 16.—President Roosevelt and Secretary Loeb are perfecting arrangements for the ceremonies incident to the president's formal notification of his nomination which will occur at Sagamore Hill on the twenty-seventh instant. The ceremonies will be marked by simplicity. About 100 people including the members of the National committee will be present. Speaker Joseph G. Cannon, chairman of the committee, will deliver to the president the committee announcement. To this the president will respond at some length. As now arranged the president and Speaker Cannon will address the little assemblage from the veranda of the Sagamore Hill home. The ceremonies will take place about 1 o'clock in the afternoon. At the conclusion of his address the president will entertain those present at luncheon, which probably will be laid on the wide veranda which encircles half the house.

The members of the committee and other guests will be driven from Oyster Bay to Sagamore Hill and after the luncheon will return to the village in time to catch the afternoon trains for New York as accommodations in the village are not adequate for 100 persons.

Today at Sagamore Hill was very quiet. No visitors having official business with the president were received. The president and Mrs. Roosevelt will entertain some house guests over Sunday. After transacting the usual amount of routine business with Secretary Loeb the president devoted the rest of the day to recreation with members of his family.

Fun on the Bristol.

CASTORIA
For Infants and Children.
The Kind You Have Always Bought
Bears the Signature of Chas. H. Fletcher.

CHICHESTER'S ENGLISH
PENNYROYAL PILLS
Original and Only Genuine. SAFE. Always reliable. Ladies, ask Druggist for CHICHESTER'S ENGLISH in RED and Gold metallic boxes, sealed with Blue Ribbon. Take no other. Refuse Dangerous Substitutes and Imitations. Buy of your Druggist, or send 4c. in stamps for Particulars, Testimonials and "Relief for Ladies," in letter, by return Mail. 10,000 Testimonials. Sold by all Druggists. Chichester Chemical Co. Madison Square, PHILA., PA. Mention this paper

Lakeview Theatre
Two Performances Daily
AFTERNOON and EVENING
One Week, commencing Monday July 18
Joseph J. Flynn presents the Talented Character Comedian,
TONY SULLIVAN
And a fine Supporting Company of Comedians, Singers and Dancers, in a Big Double Bill.
"FUN ON THE BRISTOL," a musical farce comedy replete with songs and dances and funny situations, and
"WAY UP EAST," Richard Carl's travesty on the enormous successful play "Way Down East."
By permission of Wm. A. Brady.
Introducing the "Great Snowstorm Scene," as done in the original production and the song "All bound 'round with a woolen string."
Pleasing vaudeville numbers will be introduced during the action of the comedies.
Popular Prices 10-20 Cents

Canobie Lake
PARK THEATRE
One Week Commencing Monday July 18
Afternoon, 3.15; Evening, 8.15.
J. W. GORMAN'S
COSMOPOLITANS
BELLMAN AND MOORE, in a bit of Vaudeville.
CLAUDE FREDERICKS, introducing "Don," the lilliputian equine mind-reading marvel.
OPERA BLUFF TRIO, Comedians and Vocalists, in a humorous and sparkling character vocal sketch.
MR. AND MRS. STUART DARROW, new and novel features in smoke, sand and necromancy.
ANDY McLEOD, Talking, Singing and Instrumental Comedian.

The Product of the
7-20-4
10c Cigar Factory
is now larger than that of any individual manufacturer in New England. The name R. G. Sullivan stamped on every cigar insures quality.
R. G. SULLIVAN, Mfr., Manchester, N. H.

CUNARD LINE
Fast Twin Screw Steamers
New 14,250 tons 500 feet long, fitted with Marconi's wireless system. Rooms upper decks midship. Perfect ventilation.
Boston, Queenstown, Liverpool.
Saxonia, July 19, Aug. 16, Sept. 13, Oct. 11.
Ivernia, July 5, Aug. 2, Aug. 30, Sept. 27.
A Cunarder from New York every Saturday.
Discount allowed on combined outward and return first and second cabin fares.
Rates, sailings, plans, etc., apply CHAS P. SUMNER, Agent, 126 State street, Boston.
DENIS MURPHY, 18 Appleton street, Lowell, Mass.
J. F. O'DONNELL, 324 Market street, Lowell, Mass.
O. A. BERNSTON, 25 Andrew street, Lowell, Mass.
PIHL & WIDEN, 40 Lundburg street, Lowell, Mass.
ANDERS THOMASSON, 777 Central street, Lowell, Mass.

THE LOWELL SUN

SUN BUILDING, MERRIMACK SQUARE, LOWELL, MASS.

JOHN H. HARRINGTON, PROPRIETOR.

Member of the Associated Press.

Three Dollars per Year. Twenty-five Cents per Month

☞The Sun receives the full day service of The Associated Press, the greatest news-gathering organization in the world. The entire service received over a leased wire, by our own operator in our own office in The Sun building.

SWORN CIRCULATION OF THE SUN

The sworn daily average circulation of The Lowell Sun for the year 1903, was **14,590** A gain of 1083 copies per day over the average for the year of 1902.

Sworn to by John H. Harrington, proprietor, Martin H. Reidy, business manager, and Alfred Pilotte, pressman of The Sun, before me, January 3, 1904. JOHN J. HOGAN, Notary Public.

14,819 The sworn daily average circulation for six months of 1904 was: **14,819**

☞This is a larger circulation than the combined circulation of all the other daily papers in Lowell.

☞An advertisement placed in The Sun is of more value to the advertiser than if it were inserted in all other the newspapers in Lowell, and the cost of inserting it in The Sun is about ONE THIRD the price charged by the other papers.

Supt. Conley of the Boston schools is to clean out the frills and fads. If we had somebody to do that for the Lowell schools, the pupils would accomplish more in the right direction.

The cat is discriminated against in the criminal code according to a decision by Judge Reed of the Dorchester district court who holds that the theft of a cat is not punishable as an act of larceny. A suit for damages furnishes the chief means of seeking compensation.

Supt. Farnham of the street department we are glad to note is filling up the puddles along the streets especially those close to crossings where they become very annoying to pedestrians. There is a great deal of this work to be done on all the block-paved and macadamized streets.

The men placed in charge of the work of digging the Panama canal are beginning to realize that the problem of finding the right kind of laborers will be the most difficult to solve. The United States will have to furnish the labor. The negroes of the south accustomed to a climate much similar to that of the isthmus may have to be drawn upon in the long run in order to supply the required force laborers.

NEW FIREMEN.

The committee on fire department has recommended an addition of six permanent men. This or a larger number is needed to make the department what it ought to be. It is presumed that when these men are put on some of the men whose usefulness has passed will be placed on the retired list.

SUPERINTENDENT CONLEY'S TEST.

It is up to Superintendent Conley of the Boston schools to show that those who accuse the school board of making a mistake in electing him are utterly mistaken. Superintendent Seaver, whom Superintendent Conley succeeds, was something of a fixture, having had charge of the schools for about twenty-five years. With his training as an educator and his experience as a member of the board of education we do not see why Mr. Conley should not fill the office quite acceptably. Time will tell.

MIGHT DROP MEAT FOR A TIME.

It would serve the wholesale dealers right if the working classes stopped buying beef for a few weeks. The toilers could live upon potatoes, bread, butter, beans, milk, eggs, fruit and vegetables such as cabbage, beets and turnips. Bacon might be used as a substitute for beef and lard and pork as usual for cooking.

If the single article of beef were dropped from the household bill of fare for a few weeks, the strike would soon terminate. If the toilers decided to stop eating meat until such time as the strike be settled, we do not believe they need fear any punishment for their economy. The prices are now so high that the average wage earner finds beef beyond his reach. He must strike against buying it not out of sympathy, but because he has not the money to pay the price.

NEW BUILDINGS AND OLD.

There is a very queer discrepancy between building houses and buying houses already built in this city. Building operations were never more costly, but buildings even recently built were never selling so low as at present. One would imagine that with the selling price of property so low nobody would care to build, but yet a great many are building, and what is stranger still under such conditions the new buildings pay. There is a demand for dwellings and tenements with all modern improvements, with novel design and finish, with electric wiring, hard wood floors and painted walls. Old buildings are a drug on the market, new are scarce enough to be in great demand.

MAKE POLES SAFE AND SIGHTLY.

Alderman Miskella is bent upon forcing the various companies owning electric poles along the streets, to make the same more safe and sightly by the removal of bad or rotten poles and the application of a coat of paint to those which are to remain. A vast improvement has been effected in the appearance of our streets by the removal of the net work of overhead wires which were put underground. The poles upon which the wires were suspended were also removed so that in this respect a vast improvement has been effected. If Alderman Miskella's proposition be now carried out, the change effected throughout the city will be very striking.

PORT ARTHUR'S STRENGTH.

It is evident that Japan has found Port Arthur far more impregnable than she supposed. Her first attempt to storm the forts was beyond doubt her most costly step since the opening of the war.

The forts are fronted by mammoth breastworks cut out of solid rock, forming a series of alleys and elevations beneath which whole regiments might be entrapped and slaughtered. If the supply of food and ammunition keeps up it is not likely that Japan can take the fort within the next six months. Latterly Russia is beginning to score more successful blows to the enemy than she did in the early stages of the war. If she could only master Japan on the sea the war would speedily terminate in her favor.

A WORD TO THE BATHERS.

Judging from the number of boys seen bathing in the rivers yesterday it is not surprising that two were drowned. Sorrow and death may come to other homes as a result of boys making too free with the water. On Saturday a vast number ventured to brave the deep water and swift currents of the canals. It really is surprising there are not more of the bathers drowned. Had the city council provided any form of public baths for the boys and the thousands who toil during the week they would not feel obliged to take the risks of bathing in the dangerous waters of river or canal.

DR. HUNTRESS AND BABY FARMING.

Dr. Huntress of the board of health will render a humane service to the public if he looks into the baby farming business with a view to preventing incompetent persons from opening so-called baby boarding houses. The state board of minor charges has the sole power to grant licenses for such boarding places, but few such licenses have been issued for Lowell. Most of those who wished to enter the business were wholly ignorant of the fact that a license was required by law. It would be a boon to the community if there was an hospital for small children at which the little waifs could receive scientific treatment adapted to their respective cases. None of the present hospitals is fitted or equipped for such work.

SEEN AND HEARD

Farmers are harvesting their hay crop, which they report of excellent quality and in abundance.

The licensed "places" attract quite a delegation of Woburnites nightly, especially Saturday nights.

Children are like clocks—too much regulating is apt to make them go wrong.

A man is always busy attending to his own affairs when there is an unpaid piece of work to be performed.

In our neighboring town of Reading public band concerts are interspersed with open-air singing, and the innovation is hugely popular. Why not try the feature here, Messrs. Musicians?

The Boston democrats have hung out a banner for Parker and Davis, but the democracy of Lowell makes no sign. Hang your banner on the outer wall that all may see the zeal and faith of democracy in Lowell.

Probably the best highway out of Lowell is upper Andover street, but its handsome appearance is marred by the neglect to cut the grass in certain spots along the road.

Now that King Edward no longer favors the crease down the front of the trousers, but at the side, we may expect to see the Lowell chappies blossoming out in the new style at once.

That is pleasant news we hear that our cotton mill operatives will not suffer a reduction in wages, like their brethren in Fall River and elsewhere. Heaven knows the wages are already small enough, but "a half loaf is better than no bread."

The Tewksbury youths who fired into a clergyman's house on Fourth of July have imitators in other places, but all should be suppressed and in a manner that will prove a warning. Hoodlumism has no part in the proper celebration of the national holiday.

The high school class of 1904 leaves behind it the best souvenir issued by any class graduated from that famous institution, in the shape of a handsome book of over 100 pages, filled with portraits, sketches and valuable data of the school. It is a souvenir well worth preservation; indeed it compares favorably with the publications issued by Harvard and Yale.

Lowell is the banner Royal Arcanum town in the state and it has the council with the largest membership, yet still it lacks the enterprise of Natick, where the Arcanumites have purchased a church and 600 feet of land, to be used for purposes of the Natick council. The building is being fitted up with a lodge room, auditorium and gymnasium. Can't Lowell do as well?

The authorities both here and elsewhere are doing just right in regulating the speed of automobiles, which have made the roads dangerous to life and limb. Why auto drivers will insist upon going at breakneck speed is something beyond the understanding of ordinary mortals, but they do, and for public safety they must be regulated. If some sort of an apparatus was attached to automobiles to make them more noisy, much of the dangers they invite would be eliminated; but, in any event, there is no necessity for recording-breaking travel on the highways.

The transient nature of the sorrows of children have often been remarked on by writers; but by none so beautifully as in the following lines, by Sir Walter Scott:

"The tear down childhood's cheek that flows,
Is like the dew-drop on the rose;
When the next summer breeze comes by,
And waves the bush, the flower is dry."

ADAMS

China Matting

Is the heavy kind that wears so well. The smooth, hard surface of a China matting requires very little labor to keep it clean. The expense is very small for so satisfactory a floor covering—selling for 20c, 25c, 30c and 40c a Yard.

ADAMS & CO.

Furniture, Rugs

Carpets

Appleton Bank Block

174 CENTRAL STREET

Special Automobile Oil FOR STEAM AND GASOLENE CARRIAGES

Sold in Any Quantity

C. B. COBURN CO.

63 Market St.

You can't expect to weave white satin with blackened hands, any more than you can expect good results from papers with a bogus circulation.

SOLDIERS CAUGHT

Deserters Returned to Fort Ethan Allen

BURLINGTON, Vt., July 18.—Four members of the 15th United States cavalry, stationed at Fort Ethan Allen, are lodged in the guard house, awaiting court-martial, one of them, Leo Brown, being held on the serious charge of allowing prisoners to escape from the military reservation. The other men are Privs. R. A. Capelle, F. T. Allen and D. A. Powers, the prisoners Brown is charged with having allowed to escape.

The four men were captured at the postoffice in St. Albans by a troop of cavalry, commanded by Lieut. Forsythe, after having enjoyed liberty for nearly 48 hours, and leading their pursuers a long and hard chase.

Capelle, Allen and Powers were under arrest at the fort on various minor charges, and had been set to work cutting hay near what is known as the "officers' line." Brown was stationed with the men as a guard. The four soldiers were seen at their duties a few minutes before 4 o'clock Thursday afternoon. A moment later, when the officer of the day was making his rounds, he discovered the men were missing. A general alarm was sent out. There was considerable agitation at the fort over the disappearance of Brown, because he had been a first-class soldier, and it was feared that, in order to make their escape certain the prisoners had carried him away with them.

Lieut. Forsythe, with a small squad of men, hastily left the fort in search of the missing men, but not until Friday afternoon were they located. The three prisoners were seen in a boat on Lake Champlain, near Milton, 25 miles from the fort. Brown could not be seen by the searching party, but his rifle was observed in the hands of one of the men.

Lieut. Forsythe telegraphed to the fort that the men had been located and asked for re-enforcements. Col. Rodgers immediately dispatched a troop of cavalry fully armed, to the assistance of the lieutenant. The prisoners later put back to the Vermont shore, and Saturday morning made their way to St. Albans, where, in company with the sentry, they were surprised by a troop of cavalry shortly after noon. The four men were brought to the fort here and placed in the guardhouse. Col. Rodgers has ordered the court-martial to assemble early next week.

The charge against Brown is one of the most serious infractions of the rules in the service. Brown's home is in Bangor, Me., and until Thursday he had been regarded as a trustworthy soldier. Capelle and Powers are from Providence, R. I., and Allen's home is in Springfield, Mass.

Fun on the Bristol.

PACKERS DETERMINED

SAY THEY WILL NOT RECEDE FROM POSITION.

CHICAGO, July 18.—There was little if any change in the situation of the meat packers' strike here yesterday. With Michael Donnelly, the strikers' leader, in St. Louis looking after that end of the difficulty, there was no effort here to renew the peace negotiations which lasted three days last week and were terminated Saturday night without result. Whether another attempt to reach an adjustment of the controversy by arbitration will be made is problematic as the packers, believing they had the better of the argument in last week's conferences, are little inclined to offer any concession to the strikers. One thing is certain, the packers say, and that is that they will not recede from the position they assumed in last week's conference and that the strikers will have to conform to the employers' ultimatum before any further plans looking to a settlement by arbitration will be successful. To add to the packers' determination to stand firm is the fact that they steadily increased the working force at the plants by the employment of outside workmen, until yesterday, it was said that things were in almost normal condition at several of the plants. Under these conditions the packers have assumed a more independent attitude and were more determined last night than ever that they and not the strikers shall dictate the terms on which the controversy shall be arbitrated.

As the strikers declare that they conceded every point possible in last week's negotiations, there is little likelihood that any further conferences for the present, at least, would amount to much toward a satisfactory settlement of the strike. With both sides in this frame of mind the outlook for a speedy settlement is decidedly dark.

The sticking point in the whole question of arbitration is the re-instatement of the strikers. Mr. Donnelly at Saturday's conference with the packers, waived every other demand he had made and agreed to order the men back to work, leaving the adjustment of all differences to arbitration, if the employers would take back all the strikers in a body. This the packers refused to do, maintaining that they had hired many new workmen since the strike, whom they could not discharge. They promised, however, to take back the old employes as rapidly as possible and in the order in which their applications were filed. The union officials declare that they will never accept this proposition as they say it would mean the disruption of the union inside of three months.

To complicate the controversy still more, the allied crafts at the stock yards, numbering 14,000 workmen, have become restless and are anxious to join the men already out, in a sympathetic strike. Whether these men will go on strike or not will be decided today when Mr. Donnelly returns from St. Louis.

Three unions, representing thirty of the mechanical trades in the packing plants, have decided to quit work if Mr. Donnelly says so, and should he give the signal on his return today the fourteen thousand men will walk out.

ESCAPED DEATH

HAVERHILL MAN WAS STRUCK BY TRAIN.

HAVERHILL, July 18—Samuel M. Witham of this city narrowly escaped death on the Rosemont railroad crossing in this city yesterday morning, his wagon being struck by the St. John express. The wagon was smashed but neither Witham nor the horse was injured.

AN INCENDIARY FIRE.

MONTGOMERY, Ala., July 18—Fire early yesterday completely destroyed the plant of the Alabama Rift Flooring company entailing a loss of $200,000, only partly insured. It is believed the fire was the work of an incendiary.

PUTNAM & SON CO.

166 CENTRAL STREET

Outing Suits

That assure comfort and satisfaction; made as such suits should be made—coats with French hair-cloth fronts under the quarter linings, shoulders built up; trousers loose through the thigh, small at the foot.

An entirely new range of fabrics in our Outing Suits from Rogers, Peet Co., besides the Homespuns and breezy Worsted Crash and Flannels.

Rogers Peet's Outing Suits $10 to $15

A new lot of handsome, light Homespun Outing Suits, cut on the latest models, go today for $6

Separate Outing and Golf Trousers—the whole stock new, cut over this season's patterns, loose in the thigh, small at the foot. Wool Crashes, Homespuns and Flannels, Men's and Young Men's sizes $2 to $5

The "American Boy Magazine" FREE

With every purchase of $5 or over in our Boys' Department.

WANTED TO WED

Man Wanted Alice Roosevelt For Bride

NEW YORK, July 18—James C. Cloherty, 51 years old, who says he is a professor of languages, living at 179 East Seventy-ninth street, was locked up in the West Thirtieth street police station Saturday. He declared that Alice Roosevelt, daughter of President Roosevelt, is desirous of marrying him, but he is undecided, he says, whether he will marry Miss Roosevelt or the eldest daughter of King Victor Emmanuel of Italy. The latter is less than 5 years old. Shortly before noon Cloherty, dressed in a linen suit, large Panama hat and white shoes, was seen walking along Twenty-third street, near Sixth avenue. His dress was somewhat incongruous, however, as he was collarless and necktieless. Cloherty walked leisurely into the Garfield National Bank, sauntered to one of the writing desks, and, taking a blank check, began to scribble on it. After a few minutes he entered the office of Ruel W. Poor, the president. Mr. Poor was not in, but the clerks saw him and asked him his business. Cloherty immediately handed them a check for $999,000,000 and said: "That's all I want today. I think it a fair demand to make. Of course, I could ask for more. You see, what I want to do is to buy Blackwell's island, I intend giving every one in this city $1,000,000 at 10 o'clock every morning. I do not like this poverty that is so apparent now and am going to do away with it."

The clerks humored the man while word was sent out for a policeman. Cloherty continued: "I am considering an offer made me of marriage from Alice Roosevelt and another from the eldest daughter of the King of Italy. I don't know which I will decide on yet, but it will be one or the other."

At this point a policeman strolled in, induced Cloherty to walk to the street, and while talking to him said he would telephone for some money. He did telephone, but the patrol wagon responded and Cloherty was taken to the station. When taken before Sergt. Shibles, he said: "Say sarge, give me $1000 on account, will you? I need it to give away today." "All right," the sergeant quickly replied. "I will send you to my bank and you can get it."

Cloherty was escorted to the patrol wagon again and taken to Bellevue, where he was locked up in the psychopathic ward for examination.

FOUR ISLANDS

SUGGESTED THAT THEY BE NAMED AFTER NOMINEES.

There are four islands in the Merrimack river above Cromwell's falls, four and a half miles north of the mouth of the Nashua river, says the Manchester Union, where there used to be only two. Some one on the train today suggested calling them Parker and Davis and Roosevelt and Fairbanks islands.

The ones on the Litchfield side are to have the democratic names, because they are closer to the shore and seem to have the inside. The two newer islands have been carved out of the Litchfield bank by the current of the river during the spring freshet.

The river at this point makes a sharp turn into an eddy, and the sand and gravel has been cut away, a slice every year, and the islands constitute two up croppings of the ledge which form the barrier over which the river pitches and makes the falls.

The falls are named for an Indian trader, whose name, Cromwell, was pronounced as was that of the protector of his day, "Crummell." He built the first shack ever put up in the Merrimack valley. He exchanged axes with the Indians for furs, using his foot as a pound weight, and when the easy savage finally got wise to the elastic standard of weight, Mr. Cromwell was obliged to skip down to Newburyport in a hurry one night. The falls are the first break in the level of the river above Lowell.

QUIET SUNDAY

SPENT BY PRESIDENT AND HIS FAMILY.

OYSTER BAY, L. I., July 18—Yesterday was a particularly quiet and uneventful day even for a Sunday at Sagamore Hill. The president received no visitors, although he and Mrs. Roosevelt entertained two or three house guests, including President Nichols Murray Butler of Columbia university. As usual the president and all the members of his family, except his little son Quentin, attended the morning service at Christ Episcopal church.

Theodore Roosevelt, jr., the president's oldest son resumed yesterday the teaching of a class in Christ church Sunday school. At the conclusion of his school work this year at Groton, Mass., when he returned to Oyster Bay, he undertook of his own volition his work in the Sunday school. He and one of his cousins have each a class in the school and are much interested in the work. Young Roosevelt's class is composed of ten boys averaging about nine years of age. They all are sons of residents of the village and several of them, their teacher has known for years.

The Soap That Brightens and Lightens Is

Sunlight

Your labor will be lighter, your linen all the whiter and everything much brighter—if you wash in the "Sunlight way." Don't use Sunlight the same as you use common soaps. No boiling—no toiling with Sunlight.

ASK FOR "LAUNDRY" SHAPE SUNLIGHT

Double Red, White and Blue and Green Stamps Friday and Saturday on all purchases

JOHN F. SAUNDERS

159 Corham Street, Cor. Summer

AND SPECIAL ON FOLLOWING:

On All Kinds of Stamps

120 with 1 lb 50c Baking Powder.
150 with 1 lb 70c Tea.
100 with 1 lb 60c Tea.
70 with 1 lb 50c Tea.
10 with 1 lb 15c Butterine.
20 with 1 Pkg. 10c Mince.
10 with 1 pkg. Pancake flour.
5 with 1 pkg 14c Force.
5 with 1 pkg. 10c Presto.
70 with 1 lb. 20c and 25c Coffee.
10 with 1 bottle 10c Blue.
10 with 1 can 12c Peas.
10 with 1 can 12c Tomatoes.
10 with 1 pkg. 10c Corn Starch.
20 with 1 pkg. 14c Norka Oats.
20 with 1 pkg. Malted Oats.

Best Smoked Shoulders 10c Lb.
New Cabbage 2c Lb.
New Potatoes 20c & 25c Peck.
Old Potatoes 15c Peck

PLENTY OF BEEF

Best Round Steak 15c Lb.
Best Rump and Sirloin 20c Lb.
Roast Pork 13c Lb.
Butter Beans 3c qt. 2 for 5c
Bread Flour 75c Bag
Challenge Milk 3 cans 25c

BEST BUTTERINE

10c to 15c Lb.

SPECIAL ON CORN BEEF—3 for 1 of any kind of Stamps on the best 6c and 7c Corn Beef

WITH STILETTO

Italian Attacked by Fellow Countryman

PASQUALE RUSSO NEARLY BLED TO DEATH

Assailant Was After His Money

BOSTON, July 18—In the belief that he had considerable money about his person three men followed Pasquale Russo, 39 years old, of 275 North st., through two or three streets of the North End early last evening, and when he started to run into the Hanover st. station for protection one of them attacked him with a stiletto upon the steps of the station in a desperate effort to get the money. The thrust with the knife fell a bit short of the aim at a vital spot, but cut a gash in Russo's leg 11 inches long, from which he nearly bled to death.

The man who is alleged to have done the cutting was arrested before he had run across the street by reserve officer Cavagnaro. He is an Italian, as are his two pals, and gave his name as Joseph Bello, aged 23, of 488 Commercial st. He is charged with assault with intent to kill.

Russo is resting as comfortably as could be expected at the relief station, but there is a bare chance that his leg will have to be amputated, because all the tendons and veins were severed by the stiletto.

Russo is certain that the men were following him, supposing that he had a sum of money with him. He expected $200 from New York Saturday, but it didn't come, and the only money he had with him last night was $20 done up in a handkerchief and tied about his ankle. He thinks the men found out in some way that he was expecting the money Saturday and that they supposed he had it on him last night.

The police are inclined to believe Russo's theory of the affair, for there are several Italian desperadoes in the North End who seem to make it their business to get money in various illegal ways and who are continually holding up or fleecing unsuspecting Italians out of substantial sums of money. They find out in some way when money comes to some Italians in the city and make it their business to get after them right away. The police have been trying for some time to locate the whole of this gang, and they think that they've got one of the ringleaders in Bello.

The assault of last night goes to illustrate their methods and also the desperate character of the men, for in this case they did not hesitate to attack their intended victim even on the steps of a police station.

Russo was going along Endicott st. when he first became aware that three men were following him. He had noticed that they were behind him for some distance, and from words and gestures he caught as he glanced behind, it was plain to him that they were after him. He went around Endicott st., to Hanover st. and made for station 1 to ask protection and possibly to frighten off the men.

Just as he started up the steps one of them dashed toward him, whipped out a stiletto and made a vicious lunge at his stomach. Russo heard the man running up behind him as he started to go up the steps and he turned about and faced his assailant just in time to lean back and escape the worst of the blow. As he leaned back his left leg slipped out a little and the knife entered the leg near the ankle and cut up almost to his knee.

Russo let out a yell and reserve officer Cavagnaro, who was standing about 100 feet away, saw two men run down the street while a third emerged from the door of the station and went across the street. He chased the last and caught him before he had reached the other curb. He took him to the station and found Russo lying in a pool of blood.

A couple of the reserves in the station who had also heard Russo's outcries carried him inside. Dr. Dunn happened into the station just at that moment and none too soon, for he thought it likely that had Russo not been atended to immediately he would have bled to death. He made a tourniquet and stopped the flow of blood and sent Russo to the hospital.

Bello claimed that he didn't do the cutting and knew nothing of it, and having said that refused to talk more. The stiletto was found half way across the street covered with blood.

Go way up east.

FOUR DROWNED

Woman Made Brave Attempt to Reach Shore

SYDNEY, N. S., July 18—By the capsizing of a boat at West Bay, Cape Breton, yesterday, four people were drowned. One of the victims was Martha B. Gregory of Boston, who was on a visit to West Bay.

The boat capsized about a mile off shore and Miss Gregory swam half the distance to shore, when she became exhausted and sank in 30 feet of water. Her body has been recovered and will be sent to her home.

LOST THE MONEY

GIRL ROBBED ON AN ELEVATED CAR.

NEW YORK, July 18.—Miss Lydia O'Brien, cashier of a Bronx department store, was sent to the Tremont bank Saturday afternoon to cash checks for $800. Of this, $400 was for her employer, and $400 was the property of the employes' association, to be disbursed for the outing on Wednesday.

After receiving the money Miss O'Brien wrapped it in a piece of brown paper and tucked it in the pocket of her skirt. To insure the safety of the cash she held it, through her skirt, with one hand.

Miss O'Brien had to release her hold on her skirt to board a car. Then she had to stand and hold to a strap with both hands. When the car stopped at 145th street, Miss O'Brien felt for the money and it was gone. So was the wrapping paper. She shrieked for aid and the passengers helped her search, but the money was not found.

The girl almost collapsed after reaching the store and is prostrated at her home. She is willing to pay a liberal reward for the return of the money, and hopes that it fell into the hands of some one who will return it upon hearing the circumstances.

FIVE WERE SAVED

Dory Capsized Off Deer Island

BOSTON, July 18.—An accident that was nearly fatal to at least one of the party spoiled the day of pleasure that James H. Benson had planned for his family and a couple of friends yesterday. The party, which consisted of Mr. Benson, his wife and their 7-year-old son, James H., Jr., together with Edward Hill and James Hewitt, had decided to pass the day in sailing about the harbor. The Bensons and Hill, who live at 125 Chelsea street, East Boston, joined Hewitt, who lives in Winthrop, and they set out in a stout dory.

About 10 o'clock, when opposite the hospital building on Deer island, the dory was upset—just how no one appears to know. The people in it were enjoying the view along the Point Shirley shore, and the next moment found themselves in the water.

A naphtha launch came up in answer to the cries of those capsized and pulled them from the water.

The men of the party had exerted themselves to save Mrs. Benson and the little boy, both of whom were unable to swim. Mother and son were about exhausted when they were taken into the launch and the boy seemed nearly gone.

All were taken to the Deer Island hospital. The three men recovered quickly, and as soon as their clothing was dried out they were taken over to the Shirley side of the gut and went to their homes. Mrs. Benson wanted to go with the men, but the hospital physicians would not allow the boy to leave until he was fully recovered.

Toward evening the boy was sufficiently well to leave the hospital, and he and his mother were rowed around Point Shirley head and landed near the railroad station.

The rescue was made by the naphtha launch Blanche Irene of Chelsea, in which were Capt. Barter, M. H. Bennett, John Bennett, J. Cronin, Charles Bennett, L. D. Bonde, M. Fitze, Joseph Bennett, Daniel O'Connell, Daniel Sullivan, M. Potter, James Keenan, B. Noonan, D. Coleman and N. Mac.

LIGHTSHIP HIT

Pollock Rip Struck by Unknown Craft

VINEYARD HAVEN, July 18.—Steamer Old Dominion, Boston for New York, which passed here yesterday afternoon, reported that the Pollock rip lightship was damaged by collision with an unknown vessel during the thick fog Saturday night and is leaking badly.

The captain of the lightship asked that the lighthouse department officials at Woods Hole be notified and this was done. It is probable that the steamer Azalea will be sent out to the lightship.

Because of her dangerous position and the frequency of fog, Pollock rip lightship has had more adventures than have fallen to any other lightship on the coast, with the possible exception of the South shoals ship.

It is no uncommon thing for Pollock rip lightship to go adrift in a winter gale, though she is moored by two tremendous mushroom anchors, deeply planted in the ooze.

She drifted off in 1896, and in the so-called "Portland storm" of November, 1898, went as far as Delaware breakwater.

In 1899 the steamer Lampasas of the Mallory line, from Galveston, hit the lightship. This accident caused talk of replacing the lightship by a lighthouse, but the change was never made.

No. 47 is one of the older lightships. She is a wooden vessel, schooner-rigged and carrying two red reflector lights at her mastheads. She is moored in 39 feet of water, four miles off Monomoy point, and just clear of the end of Pollock rip shoal. The point was first lighted in 1849, and the old lightship was replaced by the persent vessel in 1890.

Fun on the Bristol.

TEN INJURED

GRAND STAND COLLAPSED DURING BASEBALL GAME.

CLEVELAND, O., July 18.—Two hundred persons were hurled to the ground yesterday by the collapse of a stand at Brighton park, a suburb of this city.

A baseball game between amateur clubs was in progress, and the stand was crowded, when, without warning, the entire crowd was thrown to the ground in a heap. Other spectators and the ball players immediately set to work extricating the people from the wreckage, while calls were sent out for ambulances. When all were finally extricated, it was found that 10 persons had broken arms or legs, while a number of others were bruised and cut.

It is stated the collapse was caused by the removal of some underpinning which had been carried off by people for firewood.

SWEDISH CLUB

HELD AN OUTING AT BELLE GROVE.

The Swedish Athletic club of this city joined with the Scandanavian club in a picnic at Belle Grove, Saturday, about 200 from Lowell being in attendance, while 100 came from Lawrence.

A ball game was the opening sport of the afternoon, the Lowell team winning in a seven-inning game, 22 to 10. Lowell won the tug-of-war also.

The ladies' race was won by Miss Pearson, of this city, and the 100 yards dash for men went to Eric Johnson of Lowell, also. The three-legged race was won by Johnson and Pearson.

After a big supper, the special cars taking the members of the clubs, left the grove at about 11.30 o'clock.

SHOT TO DEATH

UNKNOWN NEGRO HAD STABBED WHITE MAN.

EVANSVILLE, Ind., July 18.—At Stephensport, Ky., last night, Frank Blaise, a white man, was stabbed in the throat by an unknown negro. A mob gathered and when the negro tried to escape he was shot to death. Feeling is strong against the negroes and many of them are being driven out of town. Blaise will die.

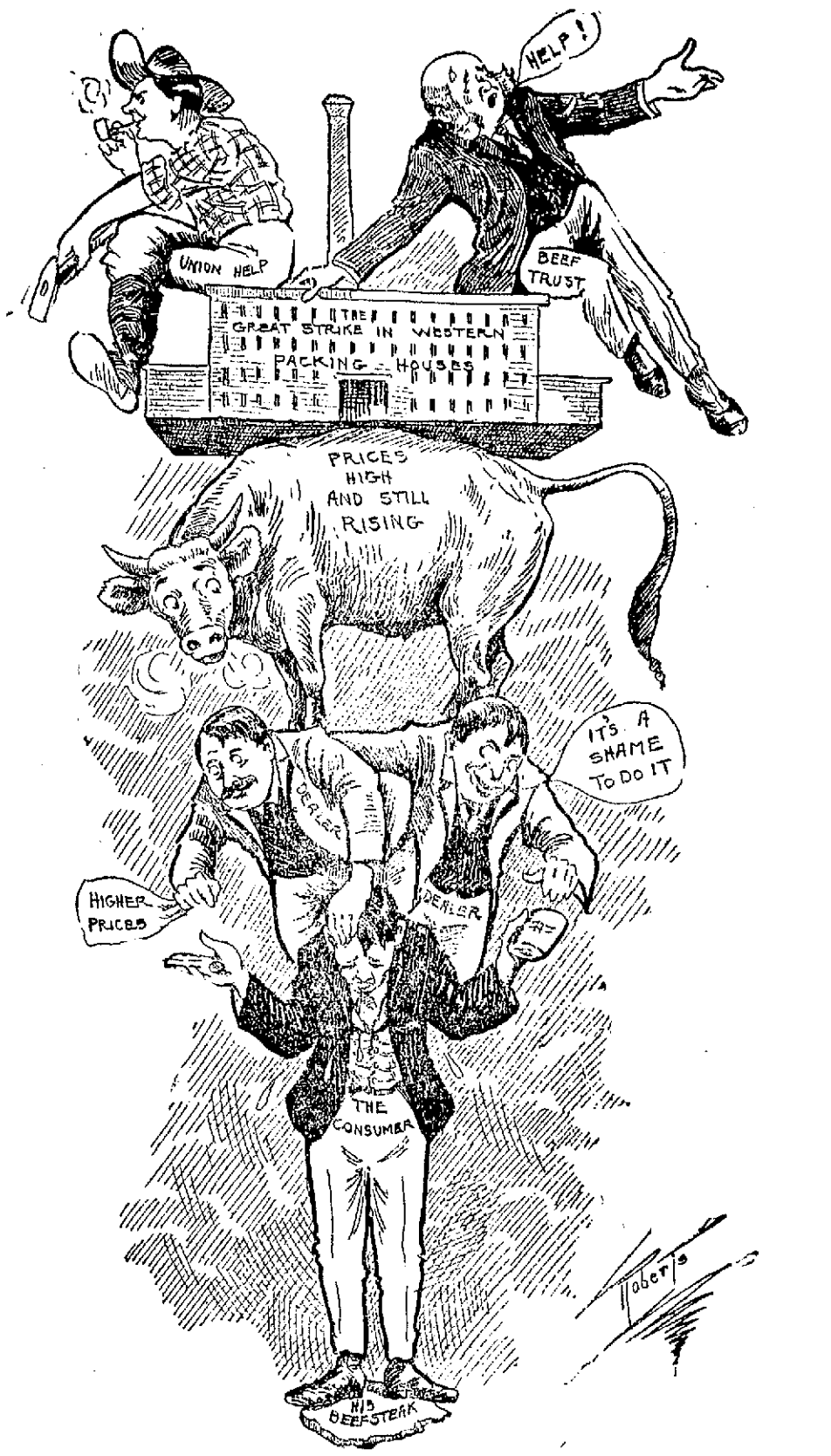

AS USUAL THE BURDEN OF IT ALL WILL FALL UPON THE SHOULDERS OF THE CONSUMER.

ANOTHER MURDER

Woman Shot by Young Italian

QUARREL WAS OVER A LONG STANDING DEBT

Assailant Arrested Soon After the Crime

PROVIDENCE, July 18.—Bad feeling between Antonio Nardozo and Michele Piedalode, residents of Division street, East Providence, for some time past, resulted in the killing of Mrs. Philomena Piedalode last evening. Three shots were fired by young Nardozo at close range from a heavy 38-calibre revolver, and the woman died instantly. Nardozo is under arrest at the town hall in East Providence, and he expresses no sorrow over the killing.

The fatality came about from the unavailing attempt of the prisoner to collect $130 which was due him from the husband of the dead woman. Nardozo is only 19 years old and he is single. He has been thrifty and accumulated some money, a part of which he loaned to Piedalode, not long ago, it is stated. For a few days Nardozo had been expressing his intentions of collecting this debt. He visited a pawnshop on Weybosset street in this city on Thursday and bought a large revolver and a box of cartridges. With these he told an Italian friend of his that he was going to make Piedalode pay what he owed.

The Piedalodes were quietly passing their Sunday at their home when they were visited last evening by young Nardozo, who entered their house against the protests of Mrs. Piedalode. A quarrel began in the Piedalode tenement as soon as Nardozo reached the kitchen and encountered the husband. The quarrel ended in a scrimmage in which Piedalode rather got the best of the intruder, and the latter was forced into the street and yardway.

Then a number of Italians rushed to the place from the neighborhood of Division street and things looked serious at once.

The Piedalodes occupy the house at No. 82 on Division street and Antonio Nardozo has lived at 104 on the same thoroughfare with his parents for some time past. The relatives of both men began gathering fast, after young Nardozo was ejected. Some one hit Nardozo with a large round stone.

Mrs. Piedalode, it is asserted, seized him by the arm and held him for a moment or so, while her husband went back into the house. There were cries that "he has gone after a gun," and Nardozo, who was already frenzied and greatly excited, broke away from Mrs. Piedalode and as soon as he was free he whipped out his revolver and shouted at the woman. Mrs. Piedalode was also greatly excited and did not seem to mind the revolver that flashed in her face. She stood within three feet of Nardozo when he fired three shots rapidly. She was almost instantly killed by a bullet in the large arteries entering the heart.

Young Nardozo, with his smoking revolver in his hand, ran away to the house of his parents, and when the police reached the place they found him nestled away in a bed with his revolver by his side, but he made no attempt to use the weapon on anyone. He claimed he acted in self-defence.

Mrs. Piedalode was 36 years old.

STRICKEN AT ALTAR

PROVINCIAL OF PASSIONISTS' ORDER DIED SUDDENLY.

NEW YORK, July 18.—Rev. Stephen Kealy, provincial of the Passionists' order in the United States, preached a sermon yesterday morning in the West Hoboken Passionists' monastery church. Fifteen minutes later he lay cold in death.

Stricken at the altar with heart failure, Fr. Kealy barely survived until he had been carried to his cell in the monastery.

As life fled, Fr. Barry, another member of the order, who had taken the stricken priest's place at the altar, chanted the concluding portions of the mass which dismissed the big congregation, wondering at the substitution of the celebrant, but ignorant of the tragedy that had befallen the church.

LOWELL ALUMNI

SUNDAY SCHOOL TEACHERS AT NARNASSET POND.

About 20 Sunday school teachers, members of the Lowell District Alumni association were entertained at an outing at Nabnasset pond, Saturday afternoon by the members of the West Chelmsford Alumni association. Rev. Mr. McConnell of the West Chelmsford church, conducted devotions, committees reported and there was discussion of themes connected with Sunday school work. Misses Julia Williams, Mary E. Drew and Nellie M. Brown, who are public school teachers, spoke of the benefit derived from the line of teaching laid down by the Normal Sunday school course. There was singing and a social hour and an elaborate luncheon was served. The party reached home about 8 in the evening.

The hostesses of the day were the following Chelmsford ladies: Mrs. Herbert E. Fletcher, Mrs. Parkhurst, Mrs. Jennie Parkhurst, Miss Florence Winship, Miss Edna Winship, Miss Snow, Miss Agnes Taylor, Mrs. Agnes Bilson.

Fun on the Bristol.

PANIC ON BOARD

Steamer Lacked Proper Amount of Ballast

CHICAGO, July 18—Lack of the usual amount of water ballast and an exceptionally large crowd of passengers on the steamer East Land combined to cause much uneasiness on the return trip from South Haven last night. When the homeward voyage was begun late in the afternoon all the passengers tried to find seats on the shady side of the boat. This caused the steamer to list heavily to starboard. Members of the crew hastened to close the lower port holes while many women secured life preservers and crowded to the steamer's rail. This caused the boat to settle further to starboard and some of the passengers became thoroughly alarmed. The crew was at once mustered by the officers and an atempt to reason with the frightened men and women. The passengers refused to obey orders and finally in order to drive them away from the rail the fire hose was used. It proved effective and the crowd went to the lower deck. The women were persuaded to enter the smoking room of the cabin and were reassured by the officers while the men were talked to outside by other members of the crew. The ship held to its course despite the petitions of the passengers to turn around and finally reached Chicago.

Many of the women insisted on wearing life preservers until the vessel reached its dock.

CROGAN CAUGHT

DEFAULTER AT LAST TERM OF SUPERIOR COURT.

Inspectors Donaldson and Laflamme arrested Michael Grogan at midnight Saturday from a farm house near the Dracut Navy Yard. Grogan was defaulted at the last term of the superior court where he was wanted to make answer to a complaint charging him with assault and battery.

It will be remembered that in Richardson avenue several months ago, Grogan together with John Scully, Lawrence Scully and John W. Scully assaulted Thomas Kelly. The assault was a very brutal one. Kelly's left leg was broken and he was at the hospital for several weeks.

CHELMSFORD.

The new pastor of the Central Congregational church, Rev. A. F. Emshaw, will be tendered a reception in the church vestry from 8 to 9.30 o'clock on Wednesday evening of this week. Adams' orchestra will furnish music.

NOMINATED FOR CONGRESS.

BELLEVILLE, Ills., July 18.—J. Nicholas Perrin of Belleville has been nominated for congress by the democrats of the 22nd Illinois district.

MANY DROWNINGS

Joseph Capite Sank in Lake Quinsigamond

WORCESTER, July 18.—Joseph N. Capite, 28 years old, of 3 Olcum street, was drowned in lake Quinsigamond yesterday afternoon a little south of Regatta point, and the body was recovered last night after several hours of dragging.

Capite and Edigio Martucci of 10 Plum street were in a canoe, when they tried to change seats. The canoe was overturned and both were thrown into the water. Martucci was rescued by boats in the vicinity.

STRUCK A ROCK.

PAWTUCKET, R. I., July 18.—William McDonald met death yesterday afternoon by drowning in the Pawtucket river. He took a plunge a short distance below the Pawtucket falls, but in diving from a wall he struck his head on a stone in the river bed and failed to rise. There was a large gash in the scalp when the body was found and it is presumed that he was stunned when he struck the rock. His age was 26 and he was unmarried, his home being with his mother, Mrs. Jeremiah Healy of Sherman street.

The body of William J. Booth, Jr., the young man from this city who was drowned at Valley falls Saturday afternoon, was recovered at 5 o'clock yesterday morning. It was found about 15 feet from the river bank and taken to the home of his father.

LONGSHOREMAN DROWNED.

PORTLAND, Me., July 18.—Martin Howard, a longshoreman, 32 years old, was drowned yesterday off Customhouse wharf. Howard, John Flaherty, Patrick Albey and Patrick O'Donnell were out in a sailboat. In some way Howard fell overboard. His companions heard a cry when he went over the side and saw him in the water. Before they could bring the boat around he went down. He was a good swimmer, it is said, and it is supposed that the great heat of the day and the sudden shock brought on some form of heart disease.

DROWNED AT GLOUCESTER.

GLOUCESTER, July 18.—The body of William Carlett, a fisherman about 60 years old, was found floating in Steele's dock yesterday afternoon. He was a member of the crew of the schooner Latona which is anchored in the stream. He was seen Saturday night on Main street, and it is supposed that while hailing his vessel from the wharf he fell over and was drowned. He had followed fishing from this port for about 80 years. His brother was master of the schooner A. D. Story last winter.

FACE DOWNWARD.

SOUTH NORWALK, Conn., July 18.—John Segrew of East Norwalk went swimming off Oyster Shell point yesterday afternoon, and after going out for some distance was seen to turn over completely and float face downward. As he did not move for more than five minutes friends put out for him in a boat and found him dead. It is supposed that he died of heart disease.

Go way up east.

A BIG HIT

SCORED BY CADET BAND AT NORTH COMMON LAST NIGHT.

The hit of the season was the second in the series of municipal band concerts given by the Lowell Cadet band at the North common, last evening.

Over 2000 people were present and the program hit them just right. When the boys played "Blue Bell" and sang the chorus, the crowd cheered them and on the encore everyone sang or whistled the refrain. It was surely the best pleased crowd ever seen at a municipal concert and if all give such general satisfaction as last night's did, the city councilman who introduced the order for the concerts may well congratulate himself. Mr. Giblin, the leader of the band, after the concert was requested by several to repeat the same program at the next concert to be given by the Cadets.

The program shown that the people want light music at their warm weather concerts and was as follows:

Overture, Raymond.....Thomas
Popular Medley, Swanee River, Von Tilzer
Concert Waltz, Wedding of the Winds, Hall
(a) Blue Bells (with singing chorus), Morse
(b) I've Got a Feeling for You..Morse
Selection from the Musical Comedy, Yankee Consul .....Robyn
Selection—Bedolia Medley.....Sutton
Overture—Scotch Melodies, Mackie-Beyer
Spanish Dance, Manana.....Missud
Finale, Waldmere..... Losey
John J. Giblin, leader.

YOUNG MAN DROWNED

WHILE TRYING TO RECOVER HIS CANOE.

NASHUA, N. H., July 18.—Arthur O. Hill, 23 years old, an employe of the Nashua Telegraph, was drowned in the Nashua river last evening. He had just returned from a canoe trip with a young lady and as they were alighting, the canoe drifted away from the shore. In attempting to recover the canoe Hill waded beyond his depth.

A. G. Pollard & Co.

We Give the Dark Blue Trading Stamps

We ask you to shop at our store during these summer days, assuring you of the most comfortable trading in the city. Cool atmospheres, plenty of room, warm weather stocks still complete and the lowest prices in the city.

Net Gloves

We offer our remaining stock of Parisian Net Gloves at a quarter off.

In black and colors only, were $1.00 a pair, only

75c a pair

We'll close out all our 50c Lisle and Net Gloves at only

25c a pair

All our 25c fabric Gloves have been reduced to only

19c a pair

Long Silk Mitts in black and white, were 75c and $1.00, only

50c a pair

Fancy Long Lisle Gloves—12 button length—were 75c, only

50c a pair

Small lot Black Mitts of the 50c grade, only

25c a pair

WEST SECTION—NORTH AISLE.

Vacation Stationery

Just the season when you want nobby writing papers but really begrudge the price for high grades. Such as these "fill the bill" at little expense.

Whiting's new colored Script Initial Paper, only

25c a box

Gold Script Initial Organdie Paper and Envelopes only

39c a box

Colonial Linen Papers, ruled and plain, only

19c a box

Pound Papers in Linen, Satin and Dimity finishes in cream, blue and gray, only

19c and 25c lb.

Envelopes to match,

7c and 10c

Paper Napkins

Here's a large assortment at

12c, 25c and 35c a hundred.

Women's Hosiery and Underwear at a Third off Wednesday Next

Our Semi-Annual Sale of Importers' Patterns including all the new patterns and colors in hosiery worn this season, as well as the best grades of Ladies' Fine Underwear to the amount of nearly 100 dozen.

25c grades for 19c
38c grades for 25c
50c grades for 39c
73c grades for 50c
$1 and $1.25 grades for 75c

SALE WEDNESDAY MORNING

West Section, Left Aisle

TRAINS TO AND FROM BOSTON

SOUTHERN DIV.

To Boston. Lve.	Arr.	From Boston. Lve.	Arr.
5.48	8.50	6.00	7.04
6.22	7.40	6.30	7.26
e6.29	7.50	7.34	8.52
e6.45	7.53	8.25	9.01
s7.01	8.02	e9.00	9.37
e7.24	8.10	9.20	9.57
s7.31	8.50	a10.00	10.37
7.48	8.35	a10.17	11.24
s7.52	10.05	e11.30	12.07
8.50	9.49	12.00	12.56
9.22	10.20	c1.00	1.37
11.00	12.03	1.15	1.52
es11.43	12.25	2.00	3.01
s12.14	1.00	e3.00	3.37
1.40	2.50	3.30	4.05
es1.50	2.32	s3.47	5.05
es3.47	4.30	4.14	6.30
es4.02	4.45	e5.00	5.37
4.25	5.50	5.38	6.24
es5.22	6.15	s5.47	6.54
s5.44	7.00	6.14	7.30
es6.12	6.55	e7.30	8.08
s7.29	8.10	es7.30	9.08
8.42	9.56	10.30	11.34
		11.30	12.21

SUNDAY TRAINS

To Boston. Lve.	Arr.	From Boston. Lve.	Arr.
s6.30	7.30	8.00	10.00
s7.24	8.10	e10.00	10.37
8.45	9.49	e11.30	12.07
s9.20	10.15	1.00	1.57
s3.25	4.30	5.00	5.29
s5.29	6.30	e7.30	8.08
e6.12	6.55	e8.30	9.08
e7.29	8.10	9.00	10.02

WESTERN DIV.

To Boston. Lve.	Arr.	From Boston. Lve.	Arr.
6.50	7.56	7.30	8.31
8.00	8.04	9.25	10.31
9.25	10.37	10.45	11.40
10.50	12.00	11.50	1.05
12.05	1.27	2.15	3.20
12.45	1.55	3.36	4.50
2.30	3.34	4.20	5.42
3.10	4.05	6.04	7.03
5.55	6.06	6.25	7.47
5.06	6.40	9.30	10.35
6.15	7.10	B11.15	12.13
7.00	8.05		
9.15	10.20		

SUNDAY TRAINS

To Boston. Lve.	Arr.	From Boston. Lve.	Arr.
8.15	9.28	8.00	9.13
12.10	1.24	12.00	1.00
3.55	4.52	5.00	6.25
6.20	6.54	8.40	9.40
8.15	9.44		

Trains by western division leave Lowell from Middlesex St. Station.

a Via Bedford.
e Express.
s From Middlesex Street Station only.
B Runs to Lowell Wednesdays and Saturdays only.

LOCAL NEWS

Tobin's—Printing—Associate Bldg. Tel.

T. A. D. Sullivan, wholesale grocer.

Lawler Printing Co., 29 Prescott St.

Hire your hacks at O'Donnell's tables Tel. 439-4.

Merrimack River Savings bank, 417 Middlesex St. The next quarter begins Saturday, August 6th.

VATICAN'S VIEW

Dissolution of Concordat is Certain

ROME, July 18.—From the highest source, it is learned that the vatican's view of the situation between the holy see and France is as follows:

"The pope regards the dissolution of the concordat by France as absolutely certain. The pretext is that the holy see before the visit of President Loubet to Rome, called on Bishop Gray of Lavall to resign. He refused and was summoned to Rome to answer the gravest charges. The bishop appealed to the French government, which claimed that the holy see was infringing on the concordat, but as the bishop had not been punished, Foreign Minister Delcasse acknowledged that the vatican was within its rights. However, while in the concordat itself there is nothing to show that the vatican was not within its rights Premier Combes differs with his colleague and bases his contention on the so-called organic articles, which constitute an enlargement or explanation of the concordat, made by the French government which was never acknowledged by the holy see. The pontiff is firmly decided to proceed with the case of the bishop, who if he is not in Rome on the 28th inst., will be suspended. The bishop was invited by Pope Leo XIII to resign, and refused to do so, showing the case is one of long standing. At the vatican it is absolutely denied that any other prelates are concerned in the question at issue.

A Seasonable Bargain

$8.98

To Close the Lot

White Swiss Muslin Gowns

Gown is made in the much admired Bertha style. The bertha and collar in one piece, made of alternating rows of 2 inch Cluny lace and hemstitched bands of muslin. The whole 15 inches deep, Sleeves are melon shape with two rows of lace insertion, tucked cuff, hemstitched. Skirt of plaited seam effect, finished at bottom with two rows of Cluny lace insertion, each heading a 2 inch fold of muslin hemstitched, deep hem, plait back.

NO MONEY DOWN

Caesar Misch's CASH OR CREDIT

220 Central St.

A. STRAUSS, Mgr.

AN OFFICER SHOT

In a Rio at New York Picnic

NEW YORK, July 18.—As the result of a fight at a picnic of the Jake S. Corbin association near Corona, L. I., yesterday, one policeman is dead, another man probably fatally shot, a third seriously wounded, and 15 men are under arrest, charged with rioting. The policeman slain was killed by another policeman. The quarrel started over the playing of some musicians. Charles Cameron, a special policeman, attempted to quell the disturbance. Two shots were fired, and Cameron pushed his way into the crowd. Two men turned on him and fired two more shots.

Cameron drew his pistol and returned the fire. Two of his shots took effect. Alphonse Dorn, 26 years old, was seriously wounded, and William Garrity probably mortally wounded. The crowd turned on Cameron and pelted him with sticks and stones, and several more shots were fired. Fearing that he would be killed, he crawled under the floor of the dancing pavilion, where he threatened to shoot any person who crawled in after him. The shots attracted John Garrity, another special policeman, and he was told that the man who did the shooting was under the floor.

Not knowing that it was another policeman at bay, Garrity crawled under and called to him to come out. For an answer came a pistol shot, and then both men began shooting at the flashes of each other's revolvers. Then one of them ceased firing, the floor was torn up and Cameron was taken out lifeless. A bullet had penetrated his brain just above the right eye. When Garrity found that he had shot a brother officer he was frantic with grief. He was arrested and locked up. The other wounded men were taken to St. John's hospital. The reserves were called out from the Astoria station and 15 men who had been foremost in the fighting were arrested.

GREAT REJOICING

Homestead Works on Full Time Again

PITTSBURG, Pa., July 18.—With a display of fireworks surpassing that on the Fourth of July, the Homestead Steel Works started operations in full last night, with the employes working double time. The plant has been operating only about half time for the past year. By the starting of the mill at its full capacity 7000 men will have steady employment. After the church services in Homestead yesterday, when the resumption of the plant became generally known, all joined in celebrating the event. One thousand dollars worth of fireworks, furnished by the superintendent of the mills, was used.

RIDE TO CONCORD

BY MEMBERS OF THE CENTRAL M. E. CHURCH.

A party of about fifty of the young people of the Central Methodist church enjoyed a trolley ride to Old Concord Saturday and visited the Massachusetts reformatory at the junction. There they were the guests of Mr. George Knowles, formerly superintendent of the Sunday school of the Central Methodist church.

A member of the party has written the following sketch of the day's outing.

Between 40 and 50 people boarded a special car on Saturday and trolleyed to Concord, Mass. We lunched on the battlefield. Here we were joined by the genial Mr. George Knowles, an official at the reformatory, and our "friend at court," by whom we were marshalled and marched off to the prison cells. We made a complete tour of inspection, and were much impressed with the cleanliness, conveniences and really comfortable arrangements for a penal institution. The educational and spiritual arrangements were remarkably fine and complete. The spotless whiteness of the hospital department cannot be imagined—it is purity itself, from one end to the other. From here we returned to the town and visited many points of interest. Through the intervention of Rev. Mr. Shenk we were enabled to climb up into Hawthorne's eyrie, in a fine, old tree, where he did much of his writing while dwelling at this place. It is not open to the public, so we were especially fortunate. Just before dusk we visited Sleepy Hollow cemetery. About 8 o'clock we took our electric conveyance for home, sweet home.

Those present in the party were Mrs. John Dennett, Mrs. M. A. Abbott, Mrs. Martin Thompson, Mrs. Williston, Mrs. Searles, Mrs. John Potts, Mrs. Jennie Sleeper, Mrs. Quimby, Mrs. Wade, Mrs. Berry, Mrs. Mary Merrill, Mrs. Oliver Cork, Mrs. Dunn.

Misses Nora Enright, Anna Thompson, Marion Lewis, Phoebe Lewis, Julia Lewis, Mabel Mitchell, Belle Duncan, Annie Wade, Louise Higgins, Etta Pierce, Wrigley, Blanche Macdonald, Edith Estabrook, Fannie Smith, Violet Williston, Flossie Sleeper, Jennie Cox.

Messrs. Rev. W. W. Shenk, George Frost, Quimby, Martin Thompson, John Potts, Albert Thompson, Elisha Dalley, Eugene Reynolds, Fillitreault, Friend, James Nixon, A. W. Henderson, Harold Frost, Victor Berry, Fred Sleeper, Abbott.

$15.00 To Europe

Liverpool, Queenstown, London, Glasgow, and Londonderry.

$12.50 Return Ticket.

Round Trip $27.50

O'Donnell's Steamship Agency

Cor. Market and Worthen Sts.

J. J. O'Connell J. J. Cashman

J. J. O'CONNELL & CO.

Funeral Directors

1010 Central St. Davis Sq.

Telephone Connection

BOYLE BROS., Bottlers

773 Pawtucket Street.

The only bottlers in Lowell using MINERAL WATER EXCLUSIVELY in the preparation of beverages. The celebrated MT. PLEASANT SPRING WATER is used in all our Tonics and in Siphons. All varieties of Temperance Drinks. 50c case to family trade. Telephone 1035-5.

C. F. KEYES Auctioneer

OFFICE, OLD BOSTON & MAINE STATION, GREEN STREET, LOWELL, MASS.

Office Open Evenings From 7 to 9. Tel.—Office, 455-2; Residence, 692-13.

Tomorrow at 3 o'clock

EIGHT AND THREE-QUARTERS ACRES OF STANDING GRASS TO BE SOLD IN ONE LOT, FOR THE BEST BID. THE LOT IS SITUATED AT THE LEFT OF THE SAND BANK ON WRIGHT STREET IN PAWTUCKETVILLE, AND ABOUT IN THE REAR OF THE CHASE PROPERTY ON MAMMOTH ROAD. WRIGHT STREET RUNS OFF WOODWARD AVENUE. THIS IS AN EXCELLENT CROP OF FIRST-CLASS HAY AND BEING SO CONVENIENT TO THE CITY IT SHOULD INTEREST PARTIES WHO HAVE A NUMBER OF HORSES.

TERMS: CASH. BY THE ORDER OF

FREDERICK AYER.

Thursday, July 21, at 3 o'clock

TWO VERY FINE BUILDING SITES, PARKVIEW AVENUE AND HOVEY STREET, OAKLANDS.

Promptly at 3 o'clock on the afternoon of July 23, regardless of any condition of the weather, I will sell to the highest bidders, these two beautiful building sites. They are well situated, on the highest part of the Oaklands, are but one minute's walk through Hovey street to line of electrics, surrounded by many pretty residences; they are of good size, water, sewer, gas, and have every necessary requirement for comfort and convenience. Lot No. 1 containing about 7454 square feet is pleasantly situated on the easterly side of Parkview avenue, between the O'Brien and Cogger residences. It has a frontage on the avenue of about 50 feet, runs deep about 145 feet, it is level and well adapted for almost any kind of improvement; it also contains several finely equipped hen houses and outsheds, many young fruit bearing trees, and curbing and concrete walk on front street. Lot No. 2 containing about 5001 square feet is situated on the northerly side of Hovey street and is an exceptionally fine building site. The frontage on the street is about 70 feet and depth is about 114 feet; this lot also contains several young, rich fruit bearing trees. Now if you are looking for a place to build, a place where you are handy to the city proper, and always getting the fresh country air, away from the city noises, and clustered with most respectable neighbors, then attend the sale and purchase one of these lots, for I will make a positive sale on this day.

TERMS: $50 must be paid to the auctioneer on each lot, as soon as they are struck off; other terms at sale.

By the order of

CARRIE ELA.

Saturday, July 23, at 3 o'clock

TWO-STORY HOUSE, BARN AND ABOUT 6585 SQUARE FEET OF LAND, NUMBERING 1413 AND 1415 GORHAM STREET AND NO. 8 CARLISLE STREET.

The house was built about five years ago by the well-known blacksmith, Mr. Kappler, who occupied the first floor for his blacksmith business and finished an excellent tenement upstairs of six rooms, bath, pantry and a small storeroom. There is gas throughout the house, best of sewerage and water service, and is in first-class condition inside and out. The first floor which was used by Mr. Kappler for a blacksmith shop could be made into a tenement at a small cost and would then make a nice two-tenement house, or it would be a fine opportunity for one desiring to carry on the blacksmith business, where everything is conveniently laid out for the same. The barn consists of two stalls and a box stall and ample room for three carriages. The lot has a frontage of about 50 feet on Gorham street and about the same on Carlisle street with a driveway through from street to street, and contains about 6585 square feet. This property is located at the junction of Gorham and Carlisle streets and has a frontage on both streets; it is a fine location, electric line passes the door, and if you are looking for a home convenient to the city, this is your chance. Speculators, it will pay you to look this property over, as it will be an absolute sale, for my intentions are to go South in the fall.

IMMEDIATELY AFTER THE SALE OF THE REAL ESTATE all the personal property used in the blacksmith shop belonging to the late Mr. Kappler will be sold in lots to suit the purchaser; consisting of forges, tire setters, drills, dies, anvils, hammers, tongs, and all the tools used in the general line of blacksmith and carriage work.

TERMS: $250 must be paid to the auctioneer on the real estate as soon as the property is struck off. On the personal property the terms will be CASH.

By the order of

MIRIAM KAPPLER.

An Extra Event for This Week

Vacationists Take Notice!

Rain Coats for women at wholesale prices and less.

The easiest way to make money is to save it.

Don't lose sight of this chance to save on a rain coat if you need one.

A saving of five to ten dollars means just so much more to spend for other wearables or pleasure.

We present this opportunity to you in a genuine bargain lot of Rain Coats, recently purchased in New York.

They are of Cravenette cloth with a few Mohair and Silk ones among them and are worth from $15 to $20. We offer them while they last at

$10.00

Merrimack Clothing Company

Across from City Hall

HORROR AVERTED

Almost Another Johnstown Disaster in Penn.

SCOOTDALE, Pa., July 18.—With the roar of Niagara the new reservoir of the Citizen's Water company burst Saturday night at midnight and more than 200,000,000 gallons of water rushed down the valley, sweeping all before it. It was discovered about 9 o'clock that the dam was in danger of breaking and messengers were hastily sent through the valley to warn the people of their peril. Hundreds of lives were thus saved, for a few hours later the whole valley was under water. The damage to the machinery and reservoir alone will amount to at least $50,000. When the torrent swept down upon the valley buildings were torn from their foundations and carried away on the crest of the great wave. Crops valued at thousands of dollars were completely wiped out. Bridges were carried away. In the gorge just below the dam huge trees torn out by the roots and stones weighing tons were overturned by the flood. The new pump and engine, installed Saturday below the face of the dam to pump the leakage back into the reservoir, were wrenched from their foundations, propelled 20 yards from their original positions and buried under the mass of wreckage from the wall.

Dr. Mayrand has opened his office at No. 696 Merrimack street, over the "White Cafe".

JAMES E. O'DONNELL

Attorney-at-Law

6 HILDRETH BUILDING, LOWELL

The Bon Marche

Dry Goods Company

S. & H. Green Trading Stamps Are Good as Money in the Bank

TWO SALES IN ONE

THE

J. S. Banford Co.'s Stock

AND OUR

Annual July Clearance Sale

Sale opened Friday morning and we have had two days of hustle and bustle. "Women folks possess superior talent but they show downright genius in ferreting out bargains." Thus spake an old humorist—Josh Billings by name, and no doubt Josh was right and no doubt that's the reason we have been on the jump the last two days. There are bargains in every part of the store — Basement, Main Floor and Second Floor.

We select these few for publicity. They are representative of the whole:—

Banford's Dress Goods

44-INCH BLACK NUN'S VEILING
Double border, for vests, Banford's price $1.25 and $1.50, our price.. 50c YARD

44-INCH BLACK BRILLIANTINES
Banford's price 75c, our price.. 50c YARD

50 INCH CANVAS CLOTH (BLACK)
Banford's price $1.25, our price.. 59c YARD

36-INCH BLACK PRUNELLA
Banford's price 75c, our price..37½c YARD

WINDOW SHADES
With fringe and insertion, regular price 49c to 69c, sale price..... 39c EACH

WINDOW SHADES
Regular 25c grade, sale price 16 2-3c EACH

WOMEN'S VICI OXFORDS (BLACK)
Regular price $1.50, sale price..... $1.29 PAIR

MEN'S NEGLIGEE SHIRTS
Regular price 50c, sale price.... 39c EACH

TRIMMED HATS
Regular price $2 and $3, sale price.... 98c EACH

$1.00 AND $1.50 DUCK SKIRTS
Blue, black, crash and white, now.... 59 CENTS

Tailor Made Suits

We have divided them into two lots, viz.:

Suits worth $20 to $27.50 for.....$10.00

Suits worth $15.00 to $17.50 for..... $5.98

BANFORD'S Dress Trimmings

His prices ranged from 5c to 25c yard, our price 1c, 5c and 10c

A. C. A. TICKING
Regular price 18c, sale price..... 12½c YARD

WHITE GOODS (REMNANTS)
Regular price 15c and 17c, sale price.. 10c YARD

HUCK TOWELS
Regular price 9c, sale price..... 6¼c EACH

APRON GINGHAMS
Regular price 6½c, sale price..... 5c YARD

OTIS CHECK GINGHAMS
Regular price 8c yard, sale price. 6c YARD

BORATED TALCUM POWDER
Regular price 5c, sale price..... 3c BOX

Boys' Neglige Shirts

A BARGAIN FOR THE YOUNGSTERS.

Shirts worth 50c and $1.00, sale price 35c, 3 FOR $1.00

Come boys, bring your fathers down. Sizes 12 to 14.

Hosiery

IMPORTERS' SAMPLES.

Now's the time to supply your wardrobe.

Hose worth 12½c and 15c, now...3 PAIRS 25c

Hose worth 25c and 39c, now.....3 PAIRS 50c

Hose worth 50c, now..... 3 PAIRS $1.00

MADRAS, PIQUES, CHEVIOTS AND POPLINS
Plain and fancy white, regular price 25c to 39c yard, sale price..... 19c YARD

ALEXANDRIA CLOTH
Thoroughly mercerized, regular price 25c, sale price..... 15c YARD

SATIN TABLE DAMASK
66 inches wide, warranted all linen, regular price 75c, sale price.... 59c YARD

PRINTED BATISTE AND DOTTED SWISS
All colors, light and dark grounds, regular price 15c and 17c, sale price.. 10c YARD

LAWN SHIRT WAISTS
Regular price 98c, sale price.... 79c EACH

BLACK MERCERIZED PETTICOATS
Regular price 75c, sale price.... 59c EACH

Men's Linen Collars

ONE-THIRD PRICE.

All up-to-date styles, sizes somewhat broken. If you can find your size 'twill be a bargain. Regular price 2 for 25c, sale price..... 6 FOR 25c

49c Silk Ginghams 17c yard

About 1000 yards to start with. Every yard formerly sold for 49c, in this sale 17c YARD

MADRAS WAISTS
Regular price $1.50, sale price..... 98c EACH

LINEN WAISTS
Regular price $1.50, sale price..... 98c EACH

SILK SHIRT WAISTS
Regular price $2.49, sale price.....$1.98 EACH

SILK PETTICOATS
Regular price $3.98, sale price..... $1.98 EACH

CHILDREN'S REEFERS
Regular prices up to $5.98, sale price $1.98 EACH

JERSEY VESTS
Regular price 12½c and 15c, sale price 11c EACH

Hamburg Edging and Insertion

6 to 18 inches wide, worth from 25c to 39c yard, in this sale..... 15c YARD

On Sale in the Basement.

Banford's Laces

Banford's price was 5c to 39c yard, our price 1c, 3c, 5c and 10c YARD

On Sale in the Basement.

COMMON PINS
Regular price 2 cents, sale price. 1c PAPER

MUSLIN CORSET COVERS
Regular price 15c, sale price..... 10c EACH

MUSLIN CORSET COVERS
Regular price 25c, sale price... 19c EACH

MUSLIN DRAWERS
Regular price 25c, sale price... 19c PAIR

MUSLIN ROBES
Regular price 50 cents, sale price.... 39c EACH

MUSLIN SKIRTS
Regular price $1.00, sale price.. 75c EACH

Banford's Buttons

Banford's price was 25c to $1.00 dozen, our price 9c and 19c DOZEN

Hurt Books AT A VERY LOW PRICE.

Regular prices 49c, 69c and 98c, sale price ..... 25c EACH

Regular prices 98c, $1.19 and $1.69, sale price 49c EACH

SPORTING

THE LOWELL SUN

EXTRA

ESTABLISHED 1878 LOWELL, MASS. MONDAY JULY 18 1904 8 PAGES ONE CENT

Today's Ball Game At Spalding Park

LOWELL 6 NASHUA 4

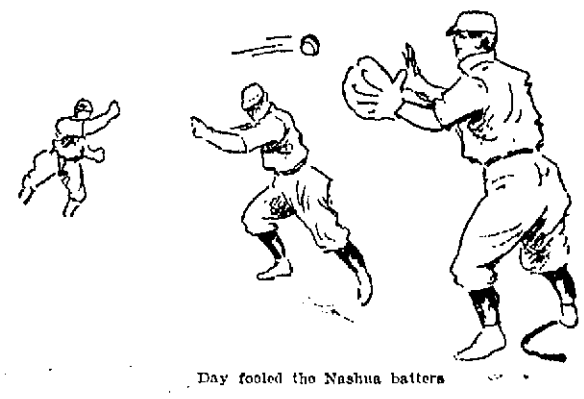

Day fooled the Nashua batters

NIGHT EDITION

LOOKED LIKE RIOT

Lowell Officers Had a Hot Time at Nashua

The Lowell officers who went to Nashua for Pawnee Bill's bugler, wanted in this city for alleged assault and battery on Patrolman Bigelow, thought at one time they would have to fight Pawnee Bill's whole bunch, squaws and all.

"You're in another state, they have no right to take you," were the words that were shouted into the bugler's ears after he had been placed under arrest. The Lowell officers were accompanied by four Nashua officers, but the circus men seemed to think that the out-of-state officers were overstepping their authority.

The Indian villages were in an uproar, for it is said that the bugler is a favorite with the Indians. A few of the old Indians broke into a war dance and when the Lowell officers prepared to leave the ground they turned around and came face to face with painted warriors and squaws whose hands were playing tag with their girdles. Cold chills began to get in their work and anxious looks were exchanged. Close on the heels of the Indians were the cowboys and frontier heroes. "Hands to guns" whispered Captain Kew and Inspector Walsh "sniffed the battle from afar."

Small detachments from all the armies of the world were describing funny circles drawing nearer and nearer each moment to the Lowell officers and their prisoner, and the Sinhalese band, from the island of Ceylon, played the loneliest dirge, so Inspector Walsh said, that was ever heard in this section of the country. Aguinaldo's veterans from the Philippines viewed the extraordinary situation from a hillock in the rear. "I don't want to kill any of the squaws, they look too much like women," said Lieut. Brosnan.

"On with your man," shouted Capt. Kew, and no sooner were the words spoken than a posse of Nashua police officers cut in between Pawnee Bill's aggregation and the Lowell officers.

"Don't go, they have no right to take you," shouted a massive fellow who forced his way through the ranks. His words were greeted with a yell from the Indians and he continued to advise the prisoner until Capt. Kew arrested him. Once away from the grounds and all was quiet. The Lowell officers, however, will not go out of their way in search of similar experiences. The bugler behaved very well on the way to Lowell. He was surprised that the "circus gang" allowed the officers to take him from the grounds.

FIERCE ATTACK

Russians Were Repulsed by the Japanese

LONDON, July 18.—1.10 p. m.—The Japanese legation has received a despatch from Tokio reporting that attack was made by the Russians on Motien pass July 17. It says the Russians, who numbered about two divisions, commanded by Lieutenant General Keller fiercely attacked during a thick fog Motien pass and the adjacent positions occupied by the Japanese. The latter it is added stubbornly resisted, repulsing the Russians.

CAPTURED STEAMER HELD BY JAPANESE

TIEN TSIN, July 18.—The Japanese have taken the steamer Hsiping recently captured, to Sasebo to await the action of the naval prize court. The captain of the Hsiping has informed her owners that there is nothing of a contraband character on board and the reason for her seizure is unknown.

RUSSIAN OFFICERS READY TO ESCAPE

TIEN TSIN, July 18.—The steamer Fuping just arrived here from New Chwang, reports that on July 16 the Japanese army was within 16 miles of that city. The officers of the Russian gunboat Sivoutch have saddled horses alongside ready to make their escape upon the approach of the Japanese.

GERMANY PROTESTS AGAINST RUSSIA'S ACT

BERLIN, July 18.—The German government has taken a prompt and firm stand in regard to the seizure of the mails of the North German Lloyd steamer Prinze Heinrich by the Russian volunteer fleet steamer Smolensk July 15, having entered a protest against the carrying off of the mails and asking for a disavowal of the Smolensk's action and the return of the captured mail sacks. The German government, the foreign office says, recognizes the right to search mails when on board the vessel itself but claims the Smolensk had no right to take off mails in bulk from the vessel. The further argument is advanced that the right of search can only be exercised by a warship whereas the Smolensk traversed the Dardanelles only recently, flying the Russian commercial flag, not assuming the character of a warship. The German government has not taken a positive stand on this point but leaves the question for future discussion and settlement. No answer has yet been received from Russia.

The recent publication by the Russ of St. Petersburg, of a statement that Great Britain is about to transfer Wei Hai Wei to Germany in exchange for a free hand in the Yangtse valley is scouted at the foreign office, where it is classed as a revival of an old story and having no foundation.

RUSSIAN FORCE WAS REPULSED

TOKIO, July 18.—2 p. m.—General Kuroki reports that two divisions of the Russian army made a desperate assault on Motien pass at dawn on July 17 but were repulsed. Casualties were not stated.

BODY CREMATED.

PARIS, July 18.—Mrs. Waldron Shapleigh, mother of Norwald Shapleigh, the American student who committed suicide here Saturday afternoon, has cabled to the American consul, General Gowdy, to have the body cremated.

TODAY'S SCORE BY INNINGS

Innings--------	1	2	3	4	5	6	7	8	9	
Lowell ------	3	0	0	1	0	0	0	2	x	--6
Nashua------	1	0	0	0	0	0	0	3	0	--4

Lowell defeated Nashua in a well played game at Spalding park this afternoon. There is of course considerable rivalry between the two teams, and the game today if won by the home team meant that Lowell would retain second position while a loss would put the team in third place.

Another thing that interested the local fans was the fact that today's game was the first that Nashua played here under the direction of Billy Merritt, one of Lowell's old players, who is now managing the upriver team. The fans, however, were somewhat disappointed not to see their old friend Billy in uniform, for he was out of the game with an injured foot. But he was on the players' bench and directed the different plays during the game.

The attendance was not as large as one would expect when there is such rivalry between the two teams. Gokey did the pitching for the visiting team while Day performed similar service for Lowell. In Nashua's left garden was Benny Cassidy, a former Lowell player.

During the preliminary practice Young Dorgan, the utility man of the local team, played on second base, and he showed up to be a first class man on the second bag. Pinnance, the Indian pitcher of the Nashua team, made his first appearance in this city this afternoon and got a grand warwhoop from the kids in attendance. He did not take part in the game, however. He is Sockalexian in appearance and can be readily distinguished from the "white man."

Umpire Kerins made his appearance on the field this afternoon at 3.15 and he was greeted with applause as the local fans had seen enough of Umpire Riva for a while. He called the game at 3.15 o'clock.

FIRST INNING.

Nashua went to the bat first and there was considerable rooting on the part of the local fans until Van Zant scored a home run and then it was as quiet as a church yard for at one time it looked as though the up-river team was going to do some hot work in the first inning. Pastor was the first man up and he hit to Day and was out at first. Soffel hit to McLaughlin and was the second out. Up to this time the fans were cheering. They also cheered when Van Zant came to the bat, but when a nice inshoot came his way he hit the ball over the right field fence, for a home run, the first time that a home run over that fence has been scored on the local grounds for two years. All of the home runs that are scored are generally over the left field fence. The cheering quieted down for a while after this hit. Wilson was next up and he singled to right field. Cassidy followed with a single to left garden, and at this time it looked bad for the home team, but Birmingham's foul fly to Lake which closed the inning, made the local fans feel a little bit easier.

The local players more than evened up matters in the first inning. Bigbie not to be outdone by his brother fielder on the Nashua team, sent the ball over the fence for a home run, but chose the left field fence instead of the right, but George's hit counted for more than Van Zant's, for the local fielder brought in three runs instead of one.

Tierney was the first man up and he drew his base on balls. Connors then bunted the ball intending to sacrifice, Birmingham dropped the ball and Billy was safe, Tierney going down to second. Grant sacrificed, sending the men along for another base each. Then George Bigbie came to the bat and sent the ball over the left field fence for a home run, scoring Tierney, Connors and himself. Hickey struck out and Lake closed the inning by hitting to Pastor and going out at first.

Score—Lowell 3, Nashua 1.

SECOND INNING.

Nashua failed to score in the second inning for Day got his arm into condition and sent in some benders which fooled the visiting players. Duggan was the first man up and struck out. Labelle followed and sent a grounder which Hickey nabbed and sent down to first. Gokey closed the inning by striking out.

Lowell came near scoring in the second by fine base running, but lost owing to poor coaching. McLaughlin sent a grounder to Pastor and went out at first. McGovern was hit by a pitched ball and went down to first. Terry stole second in a very funny way then. He thought that Gokey was going to pitch the ball and started for second, but the Nashua man intended to throw to first and let the ball drive at Birmingham intending to catch McGovern napping, but Terry was half way between the bases and was caught between first and second. Soffel who had the ball tagged McGovern and then dropped it and Terry arrived at second safe and sound. Day flied out to Wilson. Tierney drew his base on balls. Connors hit a Texas leaguer to centre field and McGovern tried to come home from second and was caught at the plate by a brilliant throw by Van Zant.

Score—Lowell 3, Nashua 1.

THIRD INNING.

Day struck two more men out in the third inning. Pastor was first up and he hit a grounder to McLaughlin which was too hot for the little fellow to handle. Soffel was then struck out and Pastor stole second on the put out. Van Zant flied out to centre field, Geo. Grant making a pretty catch. Wilson was the last man out, Day making him fan the wind.

Lowell failed to score in the third. Grant struck out. Bigbie flied out to Cassidy. Hickey singled to left field, but Lake closed the inning by sending a grounder to Soffel, the latter put the local captain out at first.

Score—Lowell 3, Nashua 1.

FOURTH INNING.

In the fourth Day struck out Cassidy by sending in a pretty high drop which fooled Benny. Birmingham hit to right centre for a single but was forced out at second by Duggan's grounder to Connors. Labelle closed the inning by flying out to McLaughlin.

Lowell added another run to her score in the fourth inning. McLaughlin opened with a single to left field, but McGovern bunted to Gokey and the latter threw McLaughlin out at second. Day flied out to Birmingham and McGovern stole second. Tierney then made a clean single to centre field and McGovern scored from second. Connors closed the inning by striking out.

Score—Lowell 4, Nashua 1.

FIFTH INNING.

In the fifth Gokey struck out. Pastor then drove one down to McLaughlin and was the second man out. Soffel hit along the third base line and beat the ball out to first. Van Zant drew his base on balls and Wilson hit to Day and was the third out.

Lowell went out in quick order in the fifth. Grant flied out to Labelle. Bigbie hit to Pastor and went out at first. Hickey closed the inning by flying out to Van Zant.

Score—Lowell 4, Nashua 1.

SIXTH INNING.

Nothing doing in Nashua's half of the sixth. Cassidy flied out to Tierney. Birmingham drew his base on balls. Duggan was the seventh man to strike out and Labelle sent a fly to deep right field which Tierney caught.

Lowell went out in quick order in the sixth. Lake drew his base on balls. McLaughlin bunted to Gokey and Lake was out at second, Mac reaching first in safety. McGovern struck out and Day flied out to Van Zant.

Score—Lowell 4, Nashua 1.

SEVENTH INNING.

Lowell pulled out of a bad hole in the seventh. Gokey was first up and he hit to Day and was out at first. Pastor was hit by a pitched ball. Soffel struck out. Van Zant singled to right field and Pastor went down to third and Wilson hit to McLaughlin and was out at first.

Tireney singled to right in the seventh and Connors sent him along to second with a sacrifice. Duggan threw to catch Tierney but threw wild and Tierney went down to third. Grant attempted to bunt the ball and bunted a fly to Pastor who threw to third, catching Tierney and completing a double play.

Score—Lowell 4, Nashua 1.

EIGHTH INNING.

Cassidy hit to centre field for a single. Cassidy then stole second. Birmingham hit to McLaughlin and Barnie got Cassidy at third. Birmingham went down to second on the play. Duggan hit to left field over Barnie's head for two bases and Birmingham scored. Labelle hit to left field for a single. Gokey hit to the first base line and was out but Duggan scored on the put out. Pastor hit to McLaughlin who threw bad to first. Soffel hit a single to right scoring Labelle. Van Zant hit to Day and was thrown out at first.

Bigbie hit to Gokey and was out at first. Hickey then made a single over third base. Hickey started to steal second and as he did Lake hit the ball out to centre field for a hit and Hickey kept on to third. Van Zant threw the ball to Wilson but the ball went over his head into the crowd. In the meantime Hickey reached home and Lake kept running around the bases. When he reached third Wilson got the ball out of the crowd and threw home, hitting the umpire in the ankle who was trying to judge the runner and the throws. McLaughlin hit to Pastor and was the second man out. McGovern then flied out to Pastor.

NINTH INNING.

Wilson opened the ninth by striking out. Cassidy hit to Connors and was out at first. Birmingham hit to left for a single. Duggan struck out.

LOWELL.

	ab.	r.	bh.	tb.	po.	a.	e.
Tierney rf	2	1	2	2	2	0	0
Connors 3b	3	1	1	1	1	1	0
Grant cf	3	0	0	0	1	0	0
Bigbie lf	4	1	1	4	1	0	0
Hickey 2b	4	1	2	2	0	1	0
Lake 1b	3	1	1	1	11	0	0
McLaughlin ss.	0	0	1	1	1	3	1
McGovern c	3	1	0	0	10	0	0
Day p	3	0	0	0	0	4	0
Totals	20	6	8	11	27	9	1

NASHUA.

	ab.	r.	bh.	tb.	po.	a.	e.
Pastor ss	4	1	1	1	4	5	0
Soffel 2b	5	0	2	2	0	1	0
Van Zant cf	4	1	2	5	2	1	1
Wilson 3b	5	0	1	1	2	0	0
Cassidy lf	5	0	2	2	1	0	0
Birmingham 1b	4	1	2	2	0	0	1
Duggan c	5	1	1	2	6	1	1
Labelle rf	4	1	1	1	1	0	0
Gokey p	4	0	0	0	0	5	0
Totals	40	4	12	16	24	13	3

Summary: Earned runs—Lowell 3, Nashua 4. Two base hits—Duggan. Home runs—Van Zant, Bigbie. Sacrifice hits—Grant, Connors. Stolen bases McGovern 2, Pastor, Cassidy. Double plays—Pastor and Wilson. Strike outs—By Day 10, By Gokey 4. Bases on balls—Off Day 2, Off Gokey 3. Hit by pitched ball—McGovern, Pastor. Umpire—Kerins. Attendance—600. Time of game 1.55.

"Hand Made."

POET 10¢ CIGAR NOTHING BETTER

"Union Made."

THE WEATHER

The indications are that there will be fair weather tonight and Tuesday. There may be light variable winds.

WAGES REDUCED

NOTICE POSTED BY U. S. COTTON COMPANY.

PROVIDENCE, R. I., July 18.—The United States cotton company at Central Falls today posted notices that commencing July 26 a wage reduction the amount of which had not been determined, would go into effect.

About 550 hands are employed and the product of the mills is fine satins. Statements made by local mill representatives indicate that should the Fall River operatives accept the cut down in that city similar action would likely to ensue here.

DOUBLE WEDDING

BROTHER AND SISTER TOOK PARTNERS FOR LIFE.

A double wedding took place this morning at 7 o'clock at St. Joseph's rectory, when two members of the Duprez family were married.

Mr. Clement Duprez took Miss Amanda Albert for better or for worse and Miss Eliza Duprez promised to love, honor and obey Mr. Alphonse Racicot.

The double ceremony was performed by Rev. Fr. J. A. Roy, of St. Augustine's church, Manchester, an uncle of Miss Albert's. The wedding took place in the rectory chapel, where after the ceremony Rev. Fr. Roy also celebrated mass.

The brides both wore gowns of white mousseline, with trimmings of Valenciennes lace. Both wore white roses in their hair.

One couple served as witnesses for the other. The bridal tour of both couples will be the same and will include Newburyport, Old Orchard and Salisbury beach.

TOWN OF DRACUT

MUST PAY CHARLES A. WEYMOUTH FOR WORK DONE.

In an action brought by Charles A. Weymouth to recover from the town of Dracut for work done, the bill amounting to $45.50, Judge Hadley, this afternoon, found for the plaintiff in the sum of $40. The defense was that the bill had not been properly presented.

EXTRA

PRIMING HOUSE

At U. S. Cartridge Company Was Blown up

One year ago, the 29th of this month, 22 persons were killed and nearly one hundred injured by the explosion of two powder magazines belonging to the United States Cartridge Co. in South Lowell. This afternoon at 1.20 o'clock this city narrowly escaped another catastrophe of a similar nature when an explosion occurred in the priming house of the same company in Andrews street. Two men were in the building at the time, John and Peter Munson. The latter was near the door at the time and escaped serious injury. His brother was near the priming box and was blown against the roof but miraculously escaped death.

In the rear of the priming houses are two brick buildings. One of these buildings is filed with dynamite and the other with powder, the same as the two magazines which were blown up at South Lowell. Nothing short of a miracle prevented the two magazines from being blown up and hundreds of people in the vicinity from being blown to atoms. This city never had a narrower escape from a catastrophe than today, and while only one person was badly hurt hundreds of women and children were crazed with fear and almost terrified to death. The residents of that section of the city went through an ordeal this afternoon which they will remember as long as they live.

A representative of The Sun who was on the scene shortly after the accident interviewed a number of the residents of the vicinity, or rather tried to, for they were so frantic with fear that they were unable to talk. A number of them were trembling with fear and while the danger was all over they seemed to think every minute that the magazine would blow up and they would be doomed.

WOULD NOT TALK.

The Sun representative saw a number of the officials of the United States Cartridge Co., but they did not have a word to say. James B. Russell, paymaster of the company, said that a man had been injured, but that the accident amounted to nothing. Frank W. S. Daly, clerk at the company's office, would say nothing. Paul Butler, treasurer, when seen by the reporter, said that he had nothing to say. Agent Hoxie said he was too busy to be bothered with a reporter. In fact any and all of the employes of the company, who were seen by The Sun man would shed no light on the accident, and they seemed to treat it in a very light manner.

The explosion occurred in what is known as the priming house on Andrews street. It is a small one-story wooden building where the priming for the cartridges is made. Both John and Peter Munson were at work in the building. John is the boss of the place and has been in the employ of the company for a number of years. Peter Munson was seen by a representative of The Sun, and being a foreigner, did not speak good English.

THOUGHT HE WAS KILLED.

He said that his brother was walking by a box of primings when all of a sudden there was a loud explosion and he thought he was killed. He saw his brother's body thrown to the top of the ceiling and he thought his end was at hand. Next the house was filled with smoke. When the smoke cleared away he saw his brother lying practically lifeless on the floor and every window in the building was wrecked while the sides and rear of the building were blown out of position. He stuck to his post and a number of employes from the Cartridge shop who heard the explosion rushed across the street and carried John to the main building.

The ambulance was summoned as was Dr. J. B. O'Connor. When the ambulance arrived John Munson was removed to his home at 97 Forrest street.

The building and contents were practically ruined, and why the two magazines which are within a few feet of the priming house were not blown up no one can seem to explain. It was nothing short of a miracle that they were not jarred and the contents exploded.

Neither the officials of the company, nor the employes, could give a clear account of how the accident occurred. From what the reporter learned the priming has to be made in a damp place and water is used in the manufacture, and it is thought that the priming got dry and exploded. No other reason can be given.

After the explosion there was a slight fire, but as the company has a hose always attached to a hydrant the blaze, which was trivial, was soon extinguished.

Dr. O'Connor attended Mr. Munson at the works, and after the ambulance arrived and the man was taken to his home Dr. O'Connor made a further examination and found that he was suffering from injuries to the left leg, and bruises on the left arm. Mr. Munson, when left by the doctor, was resting comfortably, and the latter feels that he will recover, but would not say definitely that he will recover, for he may be suffering from internal injuries.

In speaking with The Sun reporter Dr. O'Connor said that he wished to compliment the ambulance for the prompt response to the call.

SEVERE WALLOP

Steamfitter Arrested for Striking One Blow

Michael Leary, a steamfitter with a boilermaker's wallop, pulled William Tredo into an alley off George street, this afternoon, and struck him a blow in the face. William went down and out and Michael went to the police station.

Sergt. Conners was on the spot and pinched Michael while the echo of William's fall was wandering about the alley. On the way to the police station Michael told Officer Holland that Tredo and another fellow had been following him around all day and that he had been buying drinks for them. "I told them to go about their business, but they continued to follow me. I made up my mind I would have to land on one of them. It would be a sin to hit the other fellow. He looked like the remains of some great man and Michael Leary was never known to punch a corpse. I tapped Tredo, lightly, on the left cheek and was surprised to note that he bled from a small fracture beneath the eye."

Just as the cell door was closing on Michael William Tredo and the other fellow, Charles Beeman, marched into the deputy's office and William tried to tell how it happened. His eye was nearly closed and he looked sad. He tried to tell the story but he couldn't and then the other fellow tried to tell it. He got along fairly well and both men were told to be on hand in police court at 10 o'clock tomorrow morning. Leary will have to answer to two complaints one for drunkenness and the other for assault and battery.

ASSASSINATED

Vice Governor Anderieff Shot Down

ADGSHAKENT, Government of Elizabethpol, July 18.—The assassination yesterday evening of Vice-governor Anderieff of Elizabethpol occurred in a frequented thoroughfare. The murderer, who fired six bullets into his back escaped.

BRIGHTON BEACH RACE.

BRIGHTON BEACH, N. Y., July 18.—First race, one mile and a sixteenth: Flummula, 13 to 5 and even, first; Monster 8 to 5, place, second; Seymour, third. Time—1.49 2-5.

LATEST

NOT SETTLED YET

No Agreement Between Butchers and Packers

CHICAGO, July 18.—Fully 1000 people participated in a fierce attack on colored strike breakers yesterday afternoon, and as a result four of the men are so badly injured that they may die, while two white men and one policeman are also severely injured.

Only for a hurried riot call sent in by the police the strike breakers would have been killed. Revolvers and knives were freely used.

After finishing their day's work at Schwarzschild & Sulzberger's plant, the colored strike breakers on their way home had to pass the grounds where an amateur baseball game was in progress.

There were some 1500 persons watching the game, most all of them friends of the strikers.

As the strike breakers approached the place some one yelled "Scab," and instantly about 1000 people made a rush for the negroes.

Two of the negroes had each a revolver and a knife, and as the mob started for them they drew their weapons.

Before they could use them, however, they were knocked to the ground by a dozen white men.

One of the negroes, named Baker, scrambled to his feet and began slashing right and left. Before the knife could be taken from him, he stabbed James Kiely near the heart, perhaps fatally. Another of the negroes fired into the crowd, two of the bullets hitting William Durand, one of the attacking party.

This opposition of the negroes set the crowd in a frenzy and had not the police made a quick response to a riot call, some of the strike breakers would undoubtedly have been killed. Several arrests were made.

Representatives of the packers said at the stockyards today that they expected to be able to man the plants without any more inconvenience and that the difficulty was not in the procuring of men, but in their ability to provide adequate protection for them.

The packers profess not to be apprehensive of a sympathetic strike and say that co-operating and similar work is provided for now. Referring to the threatened strike by firemen, a representative of Armour & Co. said that the plants are equipped with automatic stokers, which largely reduced the work of the tenders. The strikers were in a confident mood today and appeared to place little credence in the report of progress made by the packers in filling vacancies.

A crowd of men concealed behind a fence bombarded a Lake Shore train which had on board 50 negroes bound for the plant of Armour & C. The train was crossing Wentworth avenue, when a volley of bricks and stones was hurled at the windows. The negroes took refuge behind the seats and none were injured.

OUTPUT INCREASED

KANSAS PACKERS BEGIN TO SHIP LIBERALLY.

KANSAS CITY, Mo., July 18.—Packers today began to ship liberally. At all the five leading plants it was asserted that a big addition to their forces had been made over Sunday and that the output had been increased. The receipts at the yards today had almost reached the normal stage. The strikers say they continue to make additions to their ranks. Apparently both sides have settled down to a stubborn contest.

CONTRACT ORDERS

BEING FILLED OUT BY INDEPENDENT DEALERS.

NEW YORK, July 18.—Work at the abattoir and packing houses on the East Side is still suspended as a result of the strike of beef cutters and butchers. Some of the independent firms were filling contract orders today but beyond that practically nothing was being done. Nearly every Kosher butcher shop was closed with no immediate prospect of reopening. It was said that the wholesalers were not attempting to employ any more men to fill the places of the strikers and that no attempt would be made to do so. Samuel Gompers, president of the American Federation of Labor, has come here, but it is not known whether he will take a hand in attempting to bring about a settlement of the strike. The federation has pledged the moral and financial support of its 22,000 unions to the striking meat cutters.

TEST OF STRENGTH

WILL COME DURING THE PRESENT WEEK.

CHICAGO, July 18.—Both sides are preparing for the test of strength which will come this week in the strike of the packing house employes. To the new men taken on in the last five days the packers expect to add many thousands in the next five. Workers who have been hired, it is claimed, are now on the way to the different plants from all corners of the country. Office employes and heads of departments who have had experience in the killing rooms have been called in to help and teach the recruits. The packers already are equipping their plants in western centres with full crews of men. Within a week, the plants at Kansas City, Omaha and East St. Louis will be turning out trainloads of supplies, according to a positive declaration made by one of the packers. Armour & Co., Morris and Co., Swift & Co., and Schwartz & Co., today renewed killing operations on a much larger scale than during the first week of the strike.

SHOPS CLOSED

COMPLETE MEAT FAST ON NEW YORK'S EAST SIDE.

NEW YORK, July 18.—Owing to the agreement among the 3,000 Kosher beef dealers of this city to buy no more beef until high prices created by the strike shall have again become normal, all but 10 Kosher shops are reported closed. Throughout the East side and Harlem, watchers from the benchmen's union, working for the associations of Kosher butchers, watched the shops and reported every one that was open. The threat had been made that any one selling beef would be arrested under the Sunday law. Only one of the 10 butchers suspected was arrested. He was discharged because it could not be proved that he had sold any meat. He denied having disposed of any.

Three wagon loads of fresh meat sent to the East Side and offered for 12 cents was spurned by all of the butchers. They said that if they offered it to the public at the necessary high prices their shops would be mobbed. The meat was sent but the wagons went the rounds a second time, offering it for 11 cents a pound. No one took it. A rate of 6½ cents was all the butchers said they would pay.

This united action of the Kosher butchers enforces the most complete meat fast ever known on the East Side.

BEEF HIGHER

ANOTHER ADVANCE IN THE BOSTON MARKET.

BOSTON, July 18.—Another advance went into effect here today on almost all grades of beef in consequence of the continued strike of the Chicago meat cutters. Practically no beef arrived up to 10 o'clock today, though several cars of dressed meat were expected later on. Despite the growing scarcity of beef, representatives of several of the largest dealers stated that there was no danger whatever of a famine though they admitted that the increase in prices was reaching the limit for many consumers.

A representative of Armour & Co. said:

"We have a fair supply of beef on hand, but of course our supply is not being sufficiently added to keep up with the consumption. Prices are higher than originally, yet it must be remembered that they are not as high now as they have been within three years. Through the employment of more men at Chicago, we hope to secure in this city some sort of a supply."

Of considerable influence in supplying the market, was the slaughtering yesterday by special authorization of several hundred of cattle at the Brighton abattoir. This beef was distributed early today to the larger markets which in turn disposed of the meat to the retailers spread throughout Greater Boston. It was recognized however that the beef thus obtained was not enough to supply the public demand.

TO OPEN PLANTS

PACKERS ARRANGE FOR A FULL FORCE.

ST. LOUIS, July 18.—The effect of the injunction issued by the St. Clair county circuit court, Belleville, Ills., restraining the striking union butchers and meat cutters from interfering with the operation of the East St. Louis packing houses of the non-union men employed by them, has served to intensify the situation.

The strikers have taken it to mean that the packers have determined to open their plants at once with large forces of non-union men and the pickets have been increased in the vicinity of the packing houses.

FEELING OF UNREST.

ST. JOSEPH, Mo., July 18.—There has been a noticeable feeling of unrest today among the striking packing-house employes. The packers claim more men are working in the plants than at any time since the strike began. Before daylight today a number of non-union men were taken in at the Swift plant. It is said that a number of strikers returned to work today.

SLOCUM DISASTER

POSTPONED HEARING RESUMED TODAY.

NEW YORK, July 18.—The hearing in the matter of the Slocum disaster before the local bureau of steamboat inspectors which was adjourned from July 12 in order to give the marshals opportunity to serve subpoenas on witnesses whom they had previously been unable to find, was continued today. Among the witnesses examined was Capt. Wm. Hillery of the steamer Golden Rod who produced two of the life preservers which were taken from persons saved from the Slocum. They were stamped "June 18, 1899." Captain Hillery stated that he would be willing to jump overboard with one of the preservers on. He said that when the work of rescue was going on, he saw five or six persons clinging to a single life preserver.

Get Rid of Scrofula

Bunches, eruptions, inflammations, soreness of the eyelids and ears, diseases of the bones, rickets, dyspepsia, catarrh, wasting, are only some of the troubles it causes.

It is a very active evil, making havoc of the whole system.

Hood's Sarsaparilla

Eradicates it, cures all its manifestations, and builds up the whole system.

Accept no substitute.

LEADERS CONFER

Big Democrats Meet in New York

NEW YORK, July 18.—Henry G. Davis, vice presidential nominee, and national committeeman Jas. M. Mead of Tennessee, were the first of the democratic leaders to appear today for the conference on campaign, plans and choice of a chairman for the national committee. U. S. Senator Gorman of Maryland, John R. McLean of Ohio, Jas. M. Guffey of Pennsylvania, James Smith, Jr., of New Jersey, John M. Kern of Indiana, Norman E. Mack, David B. Hill and Wm. F. Sheehan of New York were expected later in the day. Informal conferences were held during the earlier hours but no general conference was anticipated before tonight.

The first matter for decision is the selection of a chairman of the national committee. Wm. F. Sheehan of New York has been regarded as first choice of Judge Parker, but on account of his health, he has declared himself unable to undergo the severe strain. Senator Gorman was urged but he is quoted as favoring a younger man. Chas. Murphy, leader of Tammany Hall, was not in the city but it was understood early in the day that Bourke Cockran would probably represent that organization in the conference.

JUDGE PARKER

WAS KEPT BUSY BY HIS COURT WORK.

ESOPUS, N. Y., July 18.—Politics played a small part in Judge Parker's life today. The departure for New York of Mr. Kern and of Wm. F. Sheehan left the judge alone. The telephone at Rosemont was burned out by lightning during the night and telephonic communication was impossible. Judge Parker accompanied Mr. Kern to the wharf when the latter went away and after the boat was in midstream took his morning plunge into the river. Passengers on the boat crowded to the rails to watch him.

No mails are received at Esopus on Sunday and consequently Judge Parker's mail was the largest since his nomination. Among the telegrams received was one from Champ Clark, permanent chairman of the St. Louis convention who sent his congratulations. Collectors of autographs have been moderate in their requests but their number is increasing daily. All requests for autographs have been answered.

In addition to his correspondence, Judge Parker's court work kept him busy today. His opinions in the court of appeals cases will be completed as soon as possible. Judge Parker's hay crop has been damaged by the frequent rains of the past three days.

The democratic situation in this state it is said will receive much attention. New York is regarded as a pivotal state, but the states of the middle west will be given equally careful consideration. The convention will open headquarters in this city.

POWDER MILLS

STRUCK BY LIGHTNING AND DESTROYED.

WILKESBARRE, Pa., July 18.—Lightning struck two of the Enterprise Powder company's mills at Gracedale, near here today, exploding 600 kegs of powder. The mills were destroyed and those adjoining damaged, while every house in the town was damaged. No one was seriously injured.

A. FLOYD DELFIELD DEAD.

STAMFORD, Conn., July 18.—A Floyd Delfield, a prominent resident of Norton, died today fater a long illness, aged 57 years. He was a descendant of an old New York family, his father being Dr. Edward Delfield, who was a surgeon in the army during the war of 1812.

Mr. P. C. Murray of Hampshire street has returned home after a two weeks' trip which included, Baltimore, Washington, of Hibernians in America to work in the

LOST—A side bag on Tyler, Central or East Merrimack sts. Please return to 57 Lawrence st.

LOST—On Ennell st. a diamond and opal ring in velvet box. Finder rewarded at 696 Merrimack st.

FOR SALE—First class lodging house, finest location in Boston. Apply J. R. D., room 2, Barristers' hall.

LOST—A red Irish terrier with tail and ears clipped, collar without name. Finder rewarded at 58 Franklin st. Detainer prosecuted.

Take a

KODAK

With You

Picture-taking will add immensely to the pleasures of your vacation.

KODAKS

$5.00 to $50.00.

BROWNIE CAMERAS

$1.00 and $2.00.

KODAK DEVELOPING MACHINES

$2.00 to $10.00.

For developing films in daylight.

Thompson Hardware Co.

254-256 Merrimack Street.

FOR MULREADY

Bay State Delegates Endorse Rockland Man

At a meeting of the delegates elected at the last annual convention of the Catholic total abstinence union of the archdiocese of Boston, held with St. Joseph's society of the West End, Boston, yesterday, it was reported that this state will be entitled to 100 delegates at the national convention to be held at St. Louis, Aug. 11 and 12. Pres. Edwin Mulready of Rockland presided, and O. T. O'Leary of Boston was secretary.

This is the first time in the history of the organization that Massachusetts or that part of it comprising the Boston archdiocesan union, will have such a large representation. The increase is due to the fact that all of the societies are now members of the national union. Outside of the delegates, every society in the union is entitled to send its spiritual director. If all entitled to vote attend there will be 200 present from Massachusetts.

The election this year promises much for the Boston union, which has not had a representative on the national board of officers since Rev. Hugh Roe O'Donnell of East Boston was elected national president 20 years ago. At that time the union was stronger than it is today, but the voting strength was not as great.

This year Rev. John G. Beane of Pittsburg will, in all probability, be advanced from the position of first national vice president to that of president.

Massachusetts delegates have indorsed for the vice-presidency Edwin Mulready, who has been an active member of the Boston union 34 years, or since the national union held its first session. He has been at every convention of the union, serving the Boston union as secretary 16 years, and is now serving his third term as president of the Boston archdiocesan union. The delegates are unanimously pledged to his support.

The delegates will leave the north station, Saturday, Aug. 6, at 4.30 p.m. After visiting Niagara Falls Sunday, the journey will be continued to Chicago, where most of Monday will be spent. Monday evening the party will start for St. Louis.

The convention will be attended by many eminent clergy as well as by some of the most noted temperance workers in the world. Previous to the opening of the convention in Exposition hall, the delegates will participate in a solemn high mass for deceased members.

In the list of social events arranged for the visitors are a reception in Exposition hall on the evening of Aug. 10, a temperance rally Aug. 11, and an outing in one of the parks on the evening of Aug. 12. The headquarters of the delegates will be in Knights of Fr. Mathew hall, 2629 Washington avenue.

STOCK MARKET

Today's Quotations on Active Stocks

The following are the closing quotations of today's stock market for active stocks:

NEW YORK STOCKS

Am Sugar	129⅝
A. & T.	78¼
B & O.	84¾
Brooklyn Rapid Transit	61
Chi & Gt W.	14¾
C M St P.	143½
C R I & P.	22⅞
*Con Gas	194
Del & Hud.	160½
Erie R R.	26¾
Erie 1st	62¾
Manhat Con	151¼
Mo Kan & Tex	18¾
Mo Kan & Tex pfd	40¾
Met St Ry.	116⅞
Mis Pac	93⅞
N Y Cen	119½
N Y Ont & W.	30½
People's Gas	100½
Reading	63¼
Reading pfd	83⅝
Reading 2d pfd	72¾
So Pac	50⅞
Tenn Coal & Iron	43½
Tex & Pacific	25½
Union Pacific	95⅞
do pfd	94¾
U S Steel	12⅞
U S Steel pfd	62⅛
Wabash	17½
Wabash pfd	36¼
W U Telegraph	88⅜
U. S. Leather	7½
U S Leather pfd	83⅞

BOSTON STOCKS

Adventure	1
Amalgamated	53⅝
American Wool	11⅝
American Wool pfd	77
Am Tel & Tel	131
Atlantic	9
Allouez	8½
B & Albany	247
B & Maine	167½
Bingham	25¾
*Calumet & Hecla	470
Centennial	25
Chicago Junction	143
Chicago Junction pfd	122
Copper Range	55
Daly-West	16
Dom Coal	45
Dom Coal pfd	104
Dom Steel	8½
Elevated	162
Elm River	2¾
Fitchburg pfd	137½
Franklin	8
Mass Mining	4¾
Mass Gas	40½
Mass Gas pfd	82
Mass Electric	20
Mass Electric pfd	74
Mex Con	10
Michigan	4¾
Mohawk	44¼
Mont C & C	4
N E Tel	122
N Y, N H & H R R.	195
Osceola	63
Old Colony Mine	1.00
Old Colony R R.	202½
Old Dominion	14
Shannon	5⅝
Royal	11
Tamarack	80
Parrott	25½
Quincy	89
Santa Fe	1⅜
Trinity	7¼
United States	21¾
Utah	37½
U S Oil	11½
Wolverine	75¾
Western Tel	10¾
Western Tel pfd	87½
Victoria	3¾
Winona	8
Wyandotte	85
West End	91½
West End pfd	111

STRUCK BY TORNADO

Quaker Settlement in New York Was Devastated

NEW YORK, July 18.—Of the half score injured in the tornado which devasted the Quaker settlement near Chappaqua, N. Y., Sunday night, all are now expected to recover except two. They are Mrs. Anna Washburn, whose mother, Mrs. Mary Hibbs of Philadelphia was crushed to death in the ruins of the Washburn home, and Charles Dodge, who was caught under the branches of a falling tree.

A search of the neighborhood shows that the storm created great havoc during the few minutes which it raged. In the tree tops for more than a mile around clothing of all descriptions was found. A carpet which had been on the floor of a house which was destroyed, was ripped up and carried more than a mile up the side of the mountain. There it was deposited in the top of a tree almost intact. Many other curious effects noted in western tornadoes were observable.

EIGHT ARRESTED

Italians Suspected of Causing Man's Death

WATERTOWN, N. Y., July 18—Eight Italians are under arrest at Carthage on suspicion of being connected with the mysterious death of Daviato Mariano, a 21 year old Italian laborer, whose body was found floating in Black river Saturday. Mariano disappeared Wednesday when his camp near Carthage was raided by a band of Italian highwaymen. The coroner and district attorney are investigating.

SAVED BOY'S LIFE

John H. Barry a Modest Hero

John H. Barry, the well-known plumber, is a modest hero. He saved a boy's life a week ago and kept quiet about it and it was only yesterday that the facts leaked out. It seems that while Mr. Barry was driving along Pawtucket street a week ago yesterday he heard cries for help coming from the river not far from where the bathhouse is now located. Alighting from his carriage Mr. Barry proceeded to the river bank as fast as his 250 odd pounds would permit him.

Some little distance out was a boy who had gone beyond his depth and who was making a desperate effort to keep his head above water while he screamed for help. Jumping into the stream without removing his clothes Mr. Barry soon had hold of the boy and brought him safely to the shore for Barry couldn't sink if he wanted to and it was a cinch that the boy would be saved once that Johnnie got his hands on him. Mr. Barry went home and changed his clothes and didn't say a word to anyone about the occurrence until yesterday when he was passing the place in company with his friend, Jimmy Gray, a little girl cried out: "O, mama, there's the big fat man that saved the boy's life last Sunday." Mr. Gray then inquired the occasion of the child's outburst and Mr. Barry blushingly told of his heroism.

WITHOUT BAIL

YOUNG ITALIAN HELD FOR GRAND JURY.

EAST PROVIDENCE, R. I., July 18.—Antonio Nardesso, the young Italian, who was arrested last evening for the shooting and causing the death of Mrs. Filomena C. Piedoladi near the latter's home yesterday, pleaded not guilty in the local court this morning and was bound over for the grand jury without bail. Mrs. Piedoladi was killed during a quarrel between Nardesso and her husband over a $3 debt her murderer alleging that she was trying to hold him until her husband should come out of their home, whither he had gone for a gun.

LOSS IS $20,000

SIX BARNS WERE STRUCK BY LIGHTNING.

LITTLE FALLS, N. Y., July 18.—Six farm barns were struck by lightning and destroyed by fire last night in Herkimer county. Some contained cattle and horses which were burned. The loss is estimated at $20,000.

SKILLINGS INQUEST

WILL BE CONDUCTED IN PRIVATE.

LIMINGTON Me., July 18—The stomach of George Skillings of this town, who the police believe was murdered and his body thrown into a well, was today sent to Prof. Robertson of Bowdoin college at Brunswick for examination. A hat belonging to Skillings, an oak club, a piece of plank taken from the porch of the house, a hoe with blood spots and shreds of hair on it and a shirt and bed were also sent. The inquest conducted in private, was begun today.

UNSKILLED MEN AT WORK.

SYDNEY, N. S., July 18—Nearly one thousand unskilled laborers are now at work at the plant of the Dominion Iron and Steel Company according to the statement of the management today.

It was said at the works that no more unskilled labor is needed there until more skilled men are secured.

FUNERALS

FAHEY—The funeral of Mrs. Mary A. Fahey was held Saturday at 8.30 o'clock from her home, 806 Lakeview avenue, and at 9 o'clock a funeral mass was celebrated at St. Michael's church, Rev. Dennis Murphy officiating. The bearers were James, Henry, Bernard, Martin and Christopher Cosgrove and Martin P. Fahey. Burial was in St. Patrick's cemetery. Undertaker Molloy had charge.

DEMAKI—The funeral of Sparti B. Demaki took place yesterday at 11 o'clock, from the home of her parents, 66 Suffolk street. Services were held at the Greek Orthodox church upon the arrival of the funeral cortege. Burial in the Edson cemetery, in charge of Undertaker C. H. Molloy.

DWINELL—The funeral of Chas. S. Dwinell took place Saturday from his late home, 60 Tyler street, Rev. George F. Kenngott officiating. Burial was in the Lowell cemetery, Undertaker Weinbeck in charge.

BARKER—The funeral of Thomas C. Barker was held Saturday from 60 Talbot street, Revs. Charles T. Billings and G. C. Wright officiating. The remains were sent to Mt. Auburn for burial by Undertaker Weinbeck.

SCOTT—The remains of the late Mrs. Agnes Scott, widow of the late Robert Scott, one of the oldest residents of Centralville, were consigned to their final resting place in the Edson cemetery Saturday afternoon. Funeral services, which were simple yet impressive, were held at the residence of her son, Mr. Frank Scott, 54 Hampshire street. Rev. George F. Kenngott, pastor of the First Trinitarian Congregational church, officiated and during the service delivered a very touching eulogy and also read an original poem.

There was a wealth of floral offerings in evidence, showing the esteem in which the deceased was held by her many friends and acquaintances, the following being the most prominent: Large pillow, bearing the inscription of "Mother," from the son of the deceased and his wife; star and crescent on base, inscribed "At Rest," from the employes of the Boott cloth room, where the son of the deceased is employed as overseer; spray of pinks, Mrs. Gilman, spray of pinks, Mr. Thomas E. Boucher; wreath, Mr. Henry Mangan and wife; bouquet, Mr. Edward Kirby, and a bouquet from Mr. James A. Marshall.

Present at the funeral was a delegation from the Boott counting and cloth rooms.

The bearers were Messrs. Thomas Boyle and Victor A. Bartlett of the Boott cloth room and James I. Fullerton and James McGregor.

The interment was in the family lot in the Edson cemetery, the grave being prettily decorated with evergreen and maiden hair fern. The committal prayers were read by Rev. Mr. Kenngott. Mr. Thomas E. Boucher had charge of the funeral arrangements and the interment was under the direction of Funeral Directors C. M. Young & Co.

HEWSON—The funeral of the late John G. Hewson, took place Saturday from his residence, 508 Gorham street, and was very largely attended.

The funeral cortege proceeded to St. Peter's church where a mass of requiem was sung. Rev. Fr. McDermod was celebrant of the mass. The choir sang the Gregorian mass.

The bearers were delegates from the various organizations to which the deceased belonged. Burial was in the Catholi cemetery. Funeral Directors John J. O'Connell & Co. had charge of the arrangements.

SPELLMAN—The funeral of Arthur L. Spellman, aged 3 years, 6 months, took place Saturday morning from the home of his parents, Harry W. and Jennie Spellman, 192 Appleton street.

The burial was in St. Patrick's cemetery. John J. O'Connell & Co. had charge of the funeral arrangements.

McKEE—All that was mortal of the late Miss Belle McKee was consigned to their final resting place in the family burial lot at St. Patrick's cemetery this morning. The funeral took place from the home of deceased, 64 Varnum street, at 8.30, and was largely attended by sorrowing friends and relatives, including a number from out of town. The cortege proceeded to St. Michael's church, where at 9 o'clock a solemn high mass of requiem was celebrated, Rev. Fr. Carney celebrant, Fr. Murphy deacon, and Fr. Callahan subdeacon. The choir, under the direction of Mr. T. P. Boulger, sang the Gregorian mass, and during the services rendered appropriate selections, Miss Carolyn White presiding at the organ. The floral tributes were profuse and beautiful. he bearers were John Mahoney, John Meagher Arthur Purcell, Henry O'Brien, Frank Morrissey and John McCarthy. At the grave Rev. Fr. Carney conducted the last sad rites of the church. The interment was under the direction of Undertakers James F. O'Donnell & Sons.

WANTED—A middle aged woman for light housekeeping in a family of two. Miss Gallagher, 178 Smith's Block, Fayette st.

Merrimack River Savings Bank

Depositors are requested to present their books at the bank for verification during the month of July and August, 1904.

N. G. LAMSON, Treasurer.

Lowell, July 1, 1904.

Brutally Tortured.

A case came to light that for persistent and unmerciful torture has perhaps never been equaled. Joe Golobick of Colusa, Cal., writes: "For 15 years I endured insufferable pain from Rheumatism and nothing relieved me though I tried everything known. I came across Electric Bitters and it's the greatest medicine on earth for that trouble. A few bottles of it completely relieved and cured me." Just as good for Liver and Kidney troubles and general debility. Only 50c. Satisfaction guaranteed by F. H. Goodale, druggist, 217 Central street, Lowell.

Window Screens and Screen Doors

Marked down below cost to close them out, besides

DOUBLE DARK BLUE STAMPS

O'Brien Bros TEA DEALERS

TEA DEALERS, 227 CENTRAL ST.

AUGUST

IS

QUARTER MONTH

AT

Washington Savings Institution

Pays 4 Per Cent.

Don't Delay Depositing

265 Central St. Lowell, Mass.

CARTER'S **Cough Balsam 25c**

WILL CURE THAT COUGH

Carter & Sherburne's

LOW-PRICED DRUG STORE

Merrimack, Cor. Bridge St.

Don't have a heater put in your house until you have seen our line—the finest display of Boilers and Furnaces in Lowell.

CARROLL BROS.

Tel. 640. 86 Middle St.

YOUR COMFORT

In hot weather depends on buying your Bread and Cake at

HARRY RICHARDSON'S

Tel. 234-2

COAL, LIME, CEMENT, BRICKS

OF ALL KINDS

E. A. WILSON & CO.

4 Merrimack Sq.

700 Broadway

Suit Cases

DEVINE'S

88 Merrimack St.

Factory, 72 Middlesex St. Telephone.

Wall Paper

—AT—

97 Appleton Street

JOHN W. McEVOY

Counselor-at-law and Public Administrator

137 Central Street Tel. 639-4

HETEROPHORIA

Or muscular insufficiency causes headaches, tired eyes and dizziness.

Optician George G. Rogers,

145 MERRIMACK STREET,

Up Stairs.

CARNEY & BUNKER

GOLD, SILVER AND NICKEL PLATERS.

Polishing, Lacquering, Dipping and Tinning. Sole manufacturers of the Carney Weavers' Drawing-in Hook.

37 Shattuck Street, Cor. Market.

Telephone 8-18-12.

6 O'CLOCK

TWO WERE DROWNED

While Bathing in Merrimack River Yesterday Afternoon

Both Accidents Occured Near Moody Street Bridge Within 15 Minutes of Each Other—Both Bodies Were Recovered

John Viakhos, a Greek, aged 30 years, and Ferdinand Bousquet, a French boy, aged 13, were drowned in the Merrimack river, just below the Moody street bridge, shortly after 3 o'clock yesterday afternoon.

Both accidents occurred not 300 yards apart and within 15 minutes of each, and both victims were in bathing with friends at the time. Both bodies were recovered shortly afterward and were taken in charge by Undertaker Albert.

Viakhos was drowned first. He went in bathing with three other Greeks, a little below the Textile school buildings, a favorite haunt of the Greeks. He informed his companions that he had learned to swim in the old country and boldly ventured far out into the water.

He had not been out long when suddenly he cried for help, shouting that he was drowning. None of his companions knew how to swim and were unable to go to his assistance, and he disappeared while they stood in the water vainly crying for help.

The body was recovered soon afterward by Isaac Chouinard of 27 Perkins street, who was rowing past. Mr. Chouinard saw the body lying at the bottom and brought it to shore, where it was taken in charge by Undertaker Albert and removed to his rooms in Cheever street.

Viakhos lived at 228 Moody street, and was an operative in the Lawrence. He was single and had no relatives here. He came from Greece seven months ago. The water at this point is from 6 to 10 feet deep.

THE SECOND DROWNING.

The second fatality occurred at what is known as "The Point" where Beaver brook enters the Merrimack.

Bousquet was bathing in company with six or seven other boys of his own age. The boys were diving and paddling, each intent on his own fun, so that none can give a very clear account of how the accident happened. A boy named Albert Biron states that Bousquet sank three times and that he caught him by the hair as he was going down but was unable to hold him up. Another boy states that Bousquet dove and did not come up again.

The boys in their excitement did not think of running or calling for assistance although there were a number of men lying nearby under the trees.

One man who was reading a newspaper only a short distance away states that the first intimation that he had of it was when two boys passed him, and as they passed one remarked: "It must be 15 minutes since he disappeared." He demanded an explanation and at once organized a searching party.

The body was not recovered until 4.30 o'clock. It was lying a few feet from where the boy had sunk. It was found by Ernest Mailloux, who was searching for it together with Joseph Albert's men, and removed to Mr. Albert's rooms.

Ferdinand Bousquet was the son of Mrs. Sarah Bousquet, a widow, of 304 West Sixth street. He was a pupil of St. Joseph's college. Besides his mother, he leaves four brothers, Frederic, Louis and Ovila Bousquet of this city and Zophie Bousquet of Montreal; and four sisters, Mrs. Joseph Chauvette and Mrs. Hypolite Denonceau, and Misses Georgina and Rosanna Bousquet of this city.

SENATOR DAVIS

Is Expected at Esopus Tuesday

ESOPUS, N. Y., July 18—After a night of heavy electrical storms and rains Esopus awoke today to greet the first rainy day in six weeks. The storm broke about midnight and reached its height at one o'clock. Lightning flashed at intervals of a few seconds and the thunder was almost continuous.

Judge Parker arose early. John W. Keern of Indianapolis who has been his guest since Saturday left the judge's house early and embarked on the steamer Mary Powell at Kingston.

On account of the lack of leaders in New York today, no visitors were expected to arrive here. After the New York conference many prominent democrats are expected to come here. Former senator Henry C. Davis, the vice presidential candidate is expected tomorrow.

PRICES EXPECTED

STRIKE BRAKERS ENGAGED IN ST. PAUL.

ST. PAUL, Minn., July 18—It is expected that a crisis will come today in the strike at South St. Paul of the butchers of Swift and company. Supt. Burns of the Packing company had announced that he had engaged 200 men and would take them into the works today. This however, has not yet been done as Sheriff Grisim went to his home at Hastings over Sunday and up to the present no men have been allowed to enter the works. The strikers allowed all the women employed in Swift and company's office to enter the yards but barred the men. Pending the arrival of the sheriff, the clerks were lined up on one side of the railroad track while a strong force of striking pickets on the other side prevented them from going into the works.

LOWELL MEN

GET EXTRA PAY FOR SPANISH WAR SERVICE.

The court of claims, previous to adjourning for the summer, handed down judgments in a very large number of claims of officers of the Spanish war volunteers who were mustered out of service before Jan. 12, 1899, for one and two months' extra pay.

The following Lowell claims have been adjusted: Capt. Anthony D. Milten, $300; Lieut. Philip McNulty, $235.33.

SPECIAL DID HIS DUTY.

We learn from Superintendent Whittet that the special officer who was criticized for exceeding his authority on the South common at the last concert there, did his full duty and nothing more. He had nothing to do with any regular officer.

JAIL SENTENCE

LOWELL MAN WAS ACCUSED OF ASSAULT.

In police court at West Derry, N. H., Friday before Judge Pillsbury, parties from Windham presented a man against whom a serious charge was presented, but the warrant read only "assault." The warrant was made out by Justice of the Peace William D. Cochrane, and the man arrested was Gilman C. Noyes, alias Frank Noyes, alias Henson. He claimed a residence in Lowell, and said he went sometimes by one name and sometimes by another. He seemed to be in bad favor in Windham and the authorities wanted him out of the town.

The charge was assault upon a little girl 13 years old. The evidence presented showed that the man chased her and frightened her badly. Her father pushed the case and wanted the man punished. In the hearing it developed that he had stolen a harness and had sold it in Lowell for $4. After hearing the case, the court sentenced the man to six months in jail at Brentwood.

IN STREET CAR

MOTHER GAVE BIRTH TO TWIN BOYS.

NEW YORK, July 18—Mrs. Anna Steinmetz, 40 years old, left her home on East Fourth street, last evening to go to the Lying-in Hospital at Eighteenth street and Second avenue. She boarded a Fourteenth street crosstown car.

At Second avenue Mrs. Stinmetz fell faint and sick. She whispered to her friend, Lizzie Sengseck. Lizzie whispered to the other women in the car. They shooed out the men and boys and girls in the car and made haste to draw up the blinds and guard the doors.

It is no breach of confidence to state that great excitement prevailed.

Ambulances from Bellevue and the Lying-in Hospital arrived at the same moment. Dr. Prentice of Lying-in won. He came out of the car in a few minutes.

"Twins!" he told Policeman Fitzgerald, who was busy prodding back the crowd.

"You don't mean it"! cried honest Fitz.

"Yep. Boys," said the doctor. Then they put Mrs. Steinmetz and her lads in the ambulance and drove them very gently to the hospital, where they arrived a little late, but doing very nicely, thank you.

CABLE MACHINE BROKE.

SEATTLE, Wash., July 18—Through the breaking of the cable machine on the United States cable ship Burnside the work of laying the Alaska cable has been temporarily delayed. On the night of July 3, while off Dixon's entrance and during a heavy wind-storm the cable machine broke and the cable parted. It was not again recovered until July 12.

PANAMA OFFICIALS.

NEW YORK, July 18—Thomas M. Cook, who has been appointed collector of the Panama canal zone and L. Goldschmidt, U. S. consul at LaGuya arrived here today on the steamer Caracas from Venezuela ports and San Juan, P. R. Mr. Cook will go at once to Panama to organize the customs service of the zone.

MR. E. W. YOUNG DEAD

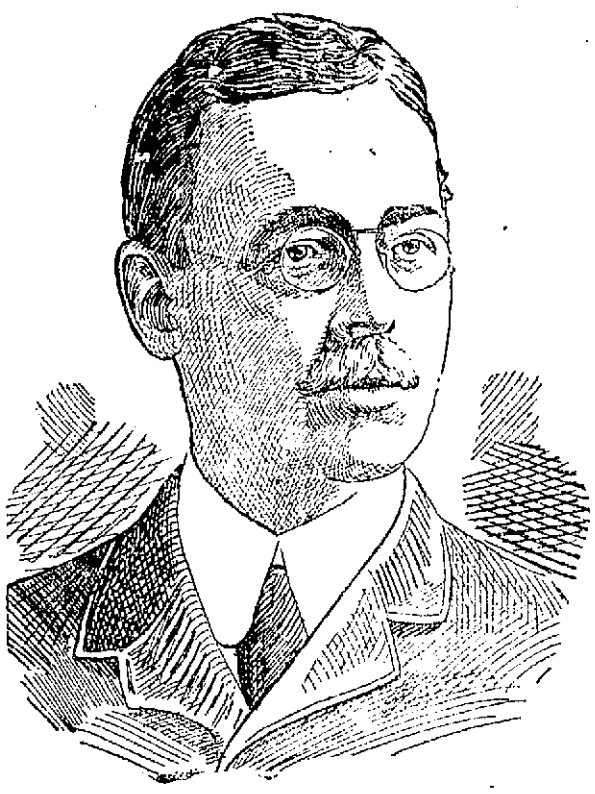

THE LATE E. WILLIAM YOUNG.

The Popular Master Barber Passed Away Yesterday

Mr. Edward William Young, the well-known barber, whose place of business was in the Hildreth building, died at his home, 30 Hoyt avenue, yesterday, after a lingering illness. Mr. Young had been failing rapidly of late and had not been actively engaged in business for many months past, and though his death was not unexpected, the sad news of his passing will be received with deep sorrow by his many friends and acquaintances.

The deceased was commonly known as "Billy," and the fact that he was of a cheery and pleasant disposition gained for him many friends. He had been engaged in the barber business for many years. For a number of years he had a rather small apartment in the Hildreth building, but his business grew so fast that he was from time to time obliged to enlarge his quarters until at present his establishment has many branches and occupies half the second floor of Hildreth building. The manner in which he treated his customers made him popular and as a result his business grew until his shop is one of the best equipped in the country.

Mr. Young had for several years past been a sufferer from a complaint which about a year ago became complicated and affected his eyesight so that he had to take frequent rest from business. A few months ago he gave up active business and went on a trip for his health, but returned home feeling no better. He spent a good portion of his time at his summer cottage at Willow Dale. The deceased was the life of the Dale, and soon became the most popular camper who ever resided on the banks of Lake Massacupic, but this season when he went out there it was only to occupy his time in an easy chair or in bed, and several weeks ago his family had him removed to the home in this city. He gradually grew worse and the end came yesterday.

He leaves to mourn his loss a wife and one daughter, two brothers, Eugene of this city and Freeman of Boston and one sister, Mrs. Frederick H. Coggeshall. He was a member of Ancient York lodge of Masons, and also of the Highland club.

UNITED IRISH LEAGUE

MEETING HELD IN JACKSON HALL LAST NIGHT.

The United Irish league held a well attended meeting in Jackson hall last night and transacted considerable business. A communication was received from Secretary O'Callaghan, announcing reduced fares to the national convention in New York and stating that the league's request to get John Redmond to Lowell will probably be granted.

The picnic committee reported everything favorable to a big turnout of Lowell residents at the "Ho! for the Beach" picnic under the auspices of the league at Revere, Aug. 4. A badge has been adopted to be furnished to all who attend, to be inscribed "Ho! for Revere, United Irish League, Aug. 4, 1904."

General Manager Lee gave a historical sketch of the "Ho! for the Beach" picnics conducted by the L. I. B. of Lowell for the last 25 years and said now that the society has passed out of existence the U. I. L. should take it up and make it an annual feature for Lowell.

Songs were sung by Miss Mary B. Quinn and Miss Katie Lyons, after which the meeting adjourned till Sunday, the 31st instant, at the headquarters in Barristers hall.

TENNIS TOURNAMENT.

BRISTOL, R. I., July 18—The tennis tournament for the Rhode Island championship was begun under the auspices of the Bristol Y. M. C. A., shortly before noon today, the first match decided being that between R. W. Nelson and I. N. Ingerham, the former winning 3-6, 6-3, 6-1.

Ingerham suffered an injury to his knee after the first sets and was not able to display his best form thereafter.

M. D. Chace defaulted to E. T. Gross and L. C. Bradshow, also won a default match from J. F. Farrally.

DREDGING COMPANY ASSIGNS.

BOSTON, July 18—The New England Dredging company with an office at 185 Summer street, this city, assigned today for the benefit of its creditors. The liabilities are given as $200,000, with the assets nominally the same.

Unsuccessful investments in mining properties made the assignment necessary according to the officials of the company. The assignees are L. Moore, Hiram Burton and General Manager Prentiss, of the company. The New England Dredging Company has an authorized capital of $520,000.

NEGRO TROOPS

WITH DRAWN SABRES CHARGED OTHER SOLDIERS.

TACOMA, Wash., July 18.—During the army manouvre at Steilcannon, after troop E, Ninth cavalry (colored) had been ruled out of action by the umpires, they charged on the Washington troops and Nineteenth infantry on their front and with drawn sabres slashed right and left among the infantry, creating a reign of terror for a few minutes. During the melee two members of the Second Washington and one regular were seriously wounded. The victims of the charge were only slightly cut.

INQUIRY BEGUN

TO DETERMINE CAUSE OF LOOMIS' DEATH.

LONDON, July 18.—At the inquest at King's Bridge, Devonshire, today, on the body of F. Kent Loomis, which was found Saturday morning at Warren Point, about 15 miles from Plymouth, a doctor testified that he believed the wound behind the ear was received before death.

PRESENTED A BATON

LEADER GIBLIN REMEMBERED BY BANDMEN.

After the Lowell Cadet band had completed its practice yesterday morning the leader, John J. Giblin, was presented an elegant baton in appreciation of his work since he assumed the leadership. The baton was used by the director for the first time last night at the concert on the North common.

At the same time William Looney, the manager of the band, was presented a gold chain and charm.

CATTLE KILLED

FIERCE ELECTRICAL STORM IN NORTHERN NEW YORK.

WATERTOWN, N. Y., July 18.—A fierce electrical storm passed over Northern New York last night. Several houses in this city were struck and numerous hay barns in rural districts were destroyed. Many cattle were killed. The out-of-town telephone service is practically crippled, sixteen toll lines being put out of communication.

STUBBORN FIRE

In Home of Mrs. Courtney, Middlesex St.

HER WEDDING PRESENTS DAMAGED

Much of Her Personal Property Destroyed

MRS. BROUILLETTE BADLY BURNED

Only Prompt Work by Firemen Saved House

A fire broke out at the residence of Mrs. Alice B. Courtney, at 1995 Middlesex street, near the city line, last night, and for a time it looked as though the old residence would have been destroyed, but owing to the prompt response of the department and the hard work after the arrival of the firemen the damage will not be very great. The fire occurred at about 8.45 o'clock and was caused by the accidental breaking of an oil lamp. The house and personal effects were insured through the agency of Thomas C. Lee & Co. While fighting the fire, Mrs. J. B. Brouillette, Mrs. Courtney's mother, was burned rather seriously.

Mrs. Courtney was in her bed chamber shortly after 8.30 o'clock and a lighted lamp which she held in her hand broke off at the oil well, owing to a defect in the glass, and the lamp fell to the floor. On the floor was a richly embroidered velvet carpet, and the oil spreading over it immediately ignited, and in a moment the whole carpet was ablaze.

When the blaze started Mrs. Courtney shrieked "Fire" at the top of her voice and as there was an electric car passing at the time, the passengers seeing the fire left the car and ran towards the house. One of the passengers ran to the nearest box, 371, which is located at the corner of Wood and Middlesex street, and pulled in an alarm.

The department was prompt in responding to the alarm. The Branch street engine was the first piece of apparatus on the scene, but before the apparatus arrived flames were shooting through the roof and were rapidly spreading to the different parts of the house. Before the firemen arrived a small garden hose had been brought into commission, and did considerable towards checking a spread of the flames. The department upon arriving however turned several streams on the house and this alone saved the house from complete destruction.

The loss by fire was confined to the upper right half of the house.

The flames first covered Mrs. Courtney's own room, literally destroying everything there, including a valuable mahogany set, bureau, chairs, gowns and jewelry. There was nothing left in the room. Mrs. Courtney's personal loss here will be very heavy. From this room the fire passed upward to the attic, destroying much there including law papers placed there on file. It also spread into the hall and passed along and into adjoining rooms.

The rooms on the other side of the hall were not much damaged by fire, the doors being closed on that side, but the damage by water will entail considerable loss. Underneath the bedroom where the fire started were Mrs. Courtney's parlors, and here was much valuable furniture, statuary, bric-a-brac, a valuable piano, and Mr. Courtney's library. The library escaped and the piano also, the firemen having covered them before the water could reach them but the furniture, carpets, bric-a-brac, much of these wedding gifts to Mr. and Mrs. Courtney, have been badly damaged.

At the beginning of the fire Mrs. Courtney's mother, Mrs. Brouillette, started upstairs with water and when she entered the room where the fire was raging the flames swept her face and burned her. Dr. Varney was summoned from North Chelmsford to attend her.

The house, which is very large, is about half a mile beyond Middlesex Village. It is occupied by Mr. and Mrs. Brouillette, and Mrs. Courtney, they taking one-half of the house, Mr. George Rigby of White Bros. & Co.'s tannery occupying the other half. Mr. Rigby's loss will not be very heavy, and is covered by insurance.

SLIGHT BLAZE

STARTED BY CHILDREN ON CHAPEL STREET.

The fire for which an alarm was sounded this forenoon occurred in a house occupied by Michael Reynolds at 139 Chapel street but resulted in no serious damage. A bedquilt which was spread on the floor for the accommodation of the children caught fire it is supposed from matches in the hands of the children. A chair and some other furniture was scorched.

F. C. Church & Co. held the insurance.

FIRE ON MOODY STREET.

A telephone alarm was sent to the central fire station yesterday afternoon for a blaze in a house in Moody street, owned by the Joshua Willis estate. The chimney was full of soot, which becoming overheated ignited. The firemen were obliged to rip off a portion of the partition before the blaze was extinguished. The damage was slight.

The agency of Frank M. Brogan held the insurance on the household furniture of Mr. Morin, also on the stock and fixtures of Mrs. Gelinas.

A portion of the department was called to a dump fire in Lakeview avenue yesterday afternoon.

Some boys entered one of A. C. Wheelock's tenement buildings in Middlesex street yesterday afternoon and set fire to the partition. A telephone alarm was sent in and the blaze was extinguished before any serious damage resulted.

AT SAGAMORE HILL

KNOX SPENT DAY WITH THE PRESIDENT.

OYSTER BAY, July 18.—P. C. Knox of Pennsylvania, former attorney-general and one of the closest friends and advisers of President Roosevelt, was an early visitor to Sagamore Hill today. Mr. Knox's visit was made on invitation of the president, who desired to consult with him regarding some important matters relating to the campaign and to governmental affairs. The president had with him some parts of the speeches which he is to deliver on the 27th instance in response to his notification to the actions of the Chicago convention and of his letter of acceptance of the nomination which will be issued some time in August.

This was the president's only opportunity to take up this subject with Mr. Knox as the latter will sail for Europe next Saturday. Mr. Knox will take an active part in the campaign and will deliver at least two important speeches. One of these will be delivered in his own state at a time and place not yet determined. For the other he will place himself at the disposal of the republican national committee. It is likely he will deliver other speeches but the two referred to will be at the express wish of the president. On account of the very disagreeable weather in the early part of today, President Roosevelt was restricted to the grounds of Sagamore Hill for his recreation. He transacted considerable public business in his library with Secretary Loeb before the arrival of Mr. Knox. The president is working daily on both his notification speech and his letter of acceptance.

Several important subjects will be discussed at length in the letter which will not be referred to in the speech. He will deliver no political speeches during the campaign, contenting himself with a statement of his position and of the results achieved in his administration in the letter of acceptance.

SUCCESSFUL SEASON

IS ANTICIPATED BY FOOTBALL ASSOCIATION.

LAWRENCE, July 18.—Little business was transacted at the meeting of delegates to the Merrimack valley club Saturday evening owing to the football association with the Lawrence limited time, which the delegates from Boston and Lynn had. George Johnson presided and Harry Ankers was secretary. The Lawrence, Merrimac and ward 5 teams of this city, Methuen, Andover, Boston Rovers and Lynn were represented. These teams with the U. S. Bunting team of Lowell made up the league last year.

Two applications for membership were received, one from the Fore River team of Quincy and the other from the Quincy team. Favorable action was taken on the former's request and the latter's was laid on the table until the next meeting.

The election of officers was also laid over until the next meeting, which will be held July 31 at Lynn. A successful season is looked forward to by the association.

"DOCTOR" RILEY

WILL PAY VISIT TO HIS BIRTHPLACE.

Dr. Riley, Patrick Hart and Patrick Kilbride will leave Boston for Europe next Wednesday. Mr. Kilbride looks forward with glad anticipation to a visit to the home of his birth, Galway, where his uncle is a large land owner. He will visit there three weeks. Mr. Hart will go to England and will visit with his brother at Staleybridge. His brother is proprietor of a well and favorably known hostelry at that place. Dr. Riley will spend the greater part of his time in Scotland, where his friends are legion. He will write a story on how it seems to meet one's brother after a separation of 20 years.

CARPENTERS MEET.

SPRINGFIELD, Mass., July 18.—The semi-annual convention of the Massachusetts state council of the United Brotherhood of Carpenters and Joiners of America, opened in the Gilmore hotel today, with 63 delegates present, representing about fifty district councils and Unions. W. A. Ramsey of Worcester presided and Mayor Stone welcomed the delegates to Springfield.

FLEETS HAVE PRACTICE.

PORTSMOUTH, N. H., July 18.—The fleets of the Boston Yacht club and the Eastern Yacht club, which are now on their annual cruise had an opportunity to indulge in formal racing today for both fleets sailed from this vicinity at about the same time. The destination of each fleet was Portland, Me., from which place the Boston club was to proceed to Five Islands, on the Sheepscottish river, the other club to Bar Harbor. The Boston yachts which were at anchor during the night off here departed at 11 o'clock and the Eastern fleet left shortly afterwards for the Isles of Shoals.

ELKS IN CINCINNATI

CINCINNATI, O., July 18.—Although the grand lodge of Elks does not meet here until tomorrow, all previous records are already broken in attendance. This afternoon over 8000 had registered and this list does not include those of the excursionists. The thermometer is still over ninety. The delegates are having an exciting contest over the selection of grand exalted ruler and grand exalted secretary.

ORDER IS VETOED

Mayor Disapproves Labor Day Appropriation

VETO SENT TO COMMON COUNCIL TODAY

Will be Acted Upon at Tomorrow's Meeting

Mayor Howe has carried out his intention expressed a few days ago and has vetoed the Labor Day appropriation order.

The order and veto were returned to Clerk Dowling of the common council this morning and will be presented to the lower branch at its meeting tomorrow night.

The Trades and Labor council will be represented at the meeting of the common council tomorrow evening and it is said will interest themselves in an attempt to pass the order over the veto.

DIED OF LOCKJAW

VICTIM OF FOURTH OF JULY ACCIDENT.

Thomas P. Hunt, aged 11 years and 3 days, died at the Lowell hospital, Saturday night, as the resul tof lockjaw, this being the first death from lockjaw this year, resulting from a Fourth of July accident. The victim resided at 187 Cumberland road and was the son of William J. Hunt.

On the morning of the Fourth the little fellow secured a toy pistol and a cartridge and going over into a field in Ludlam street fired the pistol off. In some unaccountable manner the pistol went off suddenly and the powder lodged in the forefinger of the boy's left hand.

Hurrying home the little fellow's mother took him to a drug store, where the wound was washed, the same treatment being continued for several days, and apparently the injured member was getting better.

However, last Monday symptoms of lockjaw developed, and he was hurriedly removed to the Lowell hospital, but despite the best aid that medical science could furnish he passed away late Saturday night, a victim of the deadly toy pistol.

Besides his mother and father, the little fellow leaves to mourn him four brothers, Charles, William, George and Gilbert, and one sister, Mary.

MATRIMONIAL

Mr. Samuel Bigue, shipping clerk with the Bon Marche Dry Goods company and Miss Ida Pitre, were married yesterday afternoon at St. Louis' church, where the ceremony was performed by Rev. Fr. Jacques, the pastor. They were attended by Messrs. Joseph Beaumier and Ulderic Pitre. The bride wore a handsome gown of blue peau de sole, with white lace trimmings, and carried white pinks. After the ceremony a wedding supper was served at the residence of the bride's sister, Mrs. Oseline Grondines, 36 Aiken avenue. In the evening the young couple held a reception to relatives and friends at the residence of the bride's brother, Mr. George Pitre, 836 Lakeview avenue. Mr. and Mrs. Bigue have received many costly wedding gifts, and will reside at 90 Hall street.

ROBERT—DUFRESNE.

Mr. Alexandre Robert and Mrs. Helene Dufresne, nee Dube, were married yesterday afternoon at St. Joseph's rectory. The ceremony was performed by Rev. Fr. Brullard, O. M. I., and witnessed by Messrs. Frank Lachance and Elzear Pelletier. A reception took place after the ceremony at the residence of the young couple, 13 Watson avenue. Mr. and Mrs. Robert will leave today on a wedding trip to Canada.

GREAT BRITAIN

MADE KNOWN ITS POLICY IN REGARD TO THIBET.

LONDON, July 18—War secretary Brodrick made a statement in the house of commons today to the effect that with the view of preventing a misunderstanding the government informed Russia at the beginning of June of its policy in regard to Thibet. It was however, obvious that the direct action must depend on the attitude of the Thibetans. The government would not undertake not to depart in any eventuality from the policy laid down in its telegram to the government of India, Nov. 1903. So long however as no other power attempted to intervene in the affairs of Thibet Great Britain would not attempt to either annex Thibet or to establish a protectorate over that country for the control of its international administration.

RECEIVED COMMUNION.

At the 7.30 o'clock mass at the Immaculate Conception church yesterday the members of the Third Order of St. Francis received holy communion. The celebrant of the mass was Rev. Fr. Lawrence, O. M. I., and communion was given by Rev. Fr. Smith, O. M. I. At the offertory the Ave Maria was beautifully rendered by Miss Mabel Lee.

PANAMA CANAL COMMISSION.

WASHINGTON, July 18.—Rear Admiral Walker, president of the Panama canal commission, has called a meeting of the commission in this city for next Saturday. All canal matters pending here will be put in shape preliminary to the departure of the commissioners for Panama whence they sail July 26.

SANFORD'S GINGER

Breaks up colds, chills, grip and simple fevers and many threatening illnesses without injury to the general health. Sanford's Ginger is always healthful.

Look for Owl Trade Mark on the wrapper, lest you get a cheap, worthless substitute. Thirty years the standard in purity, flavor and strength. Sold by druggists and grocers everywhere.

SANFORD'S GINGER

For Poor Sleepers

Taken on retiring it quiets the nerves, quickens the circulation, warms the extremities, enters the blood at the stomach, relieves the head, promotes digestion and induces refreshing, natural sleep in the severest forms of insomnia and nervousness, besides, it's always healthful.

SANFORD'S GINGER

For "water melon" cramps, pains, colds, chills, bowel troubles, loss of appetite, indigestion, weakness, nervousness and sleeplessness, and a hundred every-day ills. Sanford's Ginger is of priceless value.

For Thirty Years.

SANFORD'S GINGER

Has been the world's standard of purity, flavor and strength. It contains French Brandy, combined with the finest selected Jamaica Ginger. It is manufactured on a stupendous scale and is sold at the minimum of profit. All talk of others "as good" or "cheaper" or "larger" or "our make" is arrant humbug and intended to be so

SANFORD'S Ginger Tea

Made from the Genuine Sanford's Ginger

Quickens the circulation, warms the extremities, centres the blood at the stomach, rests the head, banishes fatigue relieves pain, promotes digestion, quiets the nerves and induces refreshing sleep in the most obstinate cases of nervousness and insomnia. Besides, it's always healthful.

Hot Weather Cramp Quickly Cured by

SANFORD'S GINGER

For cramps, pains, colds, chills, indigestion bowel troubles, weakness, nervousness and sleeplessness, during hot weather, for change of water, food, climate and fatigue inseparable from travel, and a hundred every day ills Sanford's Ginger is of priceless value. Besides it's always healthful.

Don't Forget

SANFORD'S

When You Pack Your Trunk

For loss of appetite, indigestion, bowel trouble, weakness, nervousness and sleeplessness during hot weather for change of water, food, climate and fatigue inseparable from travel, for cramps, pains, colds, chills and a hundred every day ills Sanford's Ginger is of priceless value.

LEPER HOSPITAL

Marks Saddest Spot in North America

But Little is Known of the Lazaretto—Canada's Lepers are Well Cared For—Tracadie, N. B., is Their Home and They are Happy

It is not generally known that there is a lazaretto, or leper hospital at Tracadie, New Brunswick, but it is a fact that in the little French village, the saddest spot in all North America, the lepers of the Dominion of Canada live and die. If you would ask the wisest of all your acquaintances he would probably tell you that there is no leper hospital north of New Orleans. But, at Tracadie, where the waves of the mighty Atlantic, driven by storm into the gulf of St. Lawrence, rumble and roar on the beach, are confined the outcasts of Canada.

For the province of New Brunswick, a province which a kind Providence has provided with all possible blessings, a province which is a veritable sportsman's paradise, is cursed with the curse of leprosy.

How it came, where it came from, is merely a matter of tradition, and tradition tells how, some eighty years ago, two unclean sailors from a small vessel were cast upon the gulf shore at Caraquet. The kind-hearted Acadians, not knowing what a terrible thing they took among them, clothed and fed them, but when, during the next summer the sailors went to parts unknown, they left the seeds of the terrible disease behind them. Two young women who washed their clothes first absorbed the deadly germs.

They married and had children, and their children married and multiplied, and then, all of a sudden, the evil, which had lain dormant for years, made itself known with a vengeance, and thrived and scarred and tortured, and will go on thriving and killing until the descendants of these unfortunate girls have died out.

Some fifty years ago the Canadian government began to take steps to crush out the disease, and prevent its spread. At first these efforts, like the medical science of that time in the matter of strange diseases, were crude and more or less inhuman, but gradually, improvements were made, and at present not only do the unfortunate unclean receive the best of treatment, but the disease is being gradually stamped out.

NOT AFRAID OF THE DISEASE.

Strange to say, the people of Tracadie, where the leper lazaretto is situated, and the people in the surrounding country do not seem to mind the disease in the least. Familiarity in this case has bred contempt with a vengeance. It is true they do not go inside the lazaretto, or inside of the grounds unless it is absolutely necessary, but the idea of possible contagion or infection does not enter their mind, and at the same time they are fully aware that through that part of the province there are scores of families which are subject to the evil, yet men and women will marry members of these families and take their chances. Another thing which never seems to trouble them is the possibility of contagion by means of bites of insects.

If the disease is in the first stage there is no danger of contagion or infection and the patients, who as yet cannot be distinguished from healthy people by the unpracticed eye, are transported by means of the ordinary channels of travel, but when the disease is advanced, they are taken to Tracadie in special vehicles and often by means of specially chartered schooners. Once in Tracadie they are entirely cut off from the outside world. They are dead to everyone and everyone is dead to them, with the exception of the good nuns who are devoting their lives to the alleviation of their sufferings, the parish priest who visits them, and Dr. A. C. Smith, the government superintendent of leprosy, whose home is in Newcastle, N. B., and who some day may lose his life in his unremitting attention and splendid efforts to find something that will combat and destroy the terrible bacillus.

ALL TIES SNAPPED OFF.

As soon as the government stamp is set upon them by their removal to the lazaretto the unfortunate people are truly cast out. Up to that time their relations will do all they can for them. They do not want to part with their loved ones and they will hide them. They will do and do almost anything to prevent their removal. There will be the most pathetic and most heartrending scenes when finally they must give them up; but after they have once left, and after the door of the lazaretto has been closed upon them, all ties that bound them to the world seem to be suddenly snapped off. None, be they friends or relations, come to see them, excepting on rare occasions, and they are allowed to live on in the lazaretto, and suffer and become unrecognizable, as if they had never been known beyond it, till death ends their sufferings. For this apparently heartless and peculiar behavior on the part of relatives two reasons are given. One is that they do not want it known any one belonging to them is in the lazaretto and the other is that it would horrify them to see the dreadful changes which time works in the beloved features, while at the same time they do not want to constantly be reminded of the curse, which like a Damocles sword hangs over the remainder of the family.

On the other hand the patients themselves, in most cases take the matter very philosophically. They seem to forget all about the outside world as soon as they enter the institution. Their treatment is better, in most cases, that the treatment they received at home for nearly all of them belong to the poorer classes.

The women are the most easily reconciled to their fate, and bear their sufferings with the greater fortitude. The men are apt to worry and are often very fretty and troublesome.

LARGE MODERN HOSPITAL.

The lazaretto building which has been erected almost on the beach at Tracadie has the appearance of a large modern hospital. Its grounds are wide and extensive, are cut off from the highway neighboring farms by long and strong fences. The hospital is capable of accommodating more than fifty patients, but there are less than 30 there at the present time. The institution is wonderfully clean and everything is kept in perfect order. Downstairs is the pharmacy and the remainder of this floor is taken up with reception rooms and a beautiful little chapel which is arranged in such a way that the female patients can attend the services without leaving their dormitory. The general public is always admitted to this floor, though very few, and never the people of the surrounding districts, avail themselves of the privilege. The next floor contains the dormitories, dining rooms, and private rooms for particularly bad cases. Up stairs everything is as neat and clean as on the first floor. Everything has apparently been arranged to give the inmates the impression that the place is not a prison or a compulsory hospital, but a home, and everything is as cheerful as possible. The dormitories in the male and female departments are much alike. Large airy rooms full of light and bright fittings. On each side are rows of beds. The rear of the female dormitory is of plate glass. This, as a rule is covered with blinds, but when there is a service in the chapel the blinds are drawn up and the female patients are enabled to take part in the services without going down stairs.

VERY LITTLE PAIN.

Almost the only pain the lepers suffer is of a kind of pain like rheumatism, and the disease, far from being accompanied by horrible physical sufferings, as most people imagine, can be best compared in that respect to chronic rheumatism. Even death comes in a less painful form than in the case of any other disease, and is directly caused by a gradual weakening of the entire organism.

There is little that is human in any of the faces belonging to the advanced cases and they are not sights that any one should go to see out of mere wanton curiosity. Puffed up and swollen in horrible fantastic ways, they are living nightmares, the dreadful aspect of which is intensified by the knowledge that every part of the body is in a similar condition, if not worse. There is a general inclination on the part of the sufferers to hide their disfiguration. Thanks to the remedies used to retard the ravages of the disease, very few cases where the fingers and other parts of the body have dropped off are found here, but all are more or less ulcerated though carefully applied bandages hide the scars. In all cases the skin and all parts of the body have lost all sensation of pain.

BURIED IN LEPROUS GROUND.

The patients are allowed to roam at their own sweet will over the lazaretto grounds, and boats are at their disposal, with which they can go out and row, and sail and fish, and shoot on the gulf. They also have a workshop but they are absolutely forbidden to go outside the lazaretto boundaries on land. Of late years very few attempts have been made at escaping. They fear the cry in the outside world of "unclean! unclean!"

The routine of their life is simple. They get up at 6 and retire at 8. They get the best of food and attendance. Barring their periodical attacks of pain, which, as has been said before, are not nearly as violent as in other diseases, they lead comfortable lives, apparently healthy, though subject to the same illness to which otherwise healthy people are subject.

They have great appetites and get four meals a day. They cling to life and when they get a severe cold cry for a doctor as quickly as any one else. Some of them live in the lazaretto for 30 years. Some of them die in two. When they die they are buried in leprous ground with nothing to distinguish their graves from any of the others, and leaving no more void in the world than if they had never existed. But the bed they have vacated, the chair at the dining board which they have left empty, are certain to be filled some day with another member of the family which has cast them out and forgotten them.

CAUSE OF LEPROSY.

The last annual report of Dr. A. C. Smith, superintendent of the leper hospital, seems to support the opinion that leprosy is due to the eating of decayed fish. Dr. Smith says that he is informed that in former days and even as late as 30 years ago, the inhabitants living along the shores in Canada would not eat fresh or well cured fish, but laid it aside until tainted.

FATAL WOUNDS

Freeman and Slater Badly Used Up

PEORIA, Ill., July 18.—William Freeman and Frank Slater, two machinists, are in the hospital suffering from fatal wounds inflicted in a savage fight over Mrs. Freeman, who is state treasurer. Freeman and his wife recently separated and the husband laid in wait for her and her brother in a lonely spot. When Mrs. Freeman and her brother came along Freeman shot Slater in the abdomen. Slater despite his wounds drew a knife and inflicted numerous cuts about Freeman's head, neck, face and arms. Both men were unconscious when the police arrived and removed them to the hospital.

WALDO F. MILES

WELL KNOWN MILITARY MAN PASSED AWAY.

Dr. Waldo F. Miles died Saturday night at the home of his sister, Mrs. Cornelius F. Callahan, 410 Walker street, aged 41 years. Dr. Miles received his education in the Edson and High schools, and studied dentistry in an office in Central street. He practiced his profession until an accident received at a sham battle at Fort Hill, several years ago, disabled him so that he was unable to continue his

THE LATE WALDO F. MILES.

work. For several years, nearly up to the time of his death, he was engaged in the registrar's office at the city hall. He was connected with the militia, was second lieutenant of Company G, and enlisted as a private in the Spanish war, going through the campaign in Porto Rico and coming out a corporal. It was there he contracted the disease that terminated in his death. Up to January 1, this year, he was custodian of the rifle range. He is survived by two sisters, Mrs. Callahan, at whose house he died, and Mrs. Warren F. Jones of Lawrence.

Dr. Miles was of a genial disposition, and leaves many friends in Lowell.

GOING TO EUROPE

MANY LOWELL PEOPLE TO SAIL ON CUNARDER.

The Cunard Line steamer Saxonia sails from East Boston tomorrow having on board a large number of Lowell people booked through Murphy's steamship agency to visit different parts of England, Ireland and Scotland. Mr. John Howard, Mrs. Mary Fitzpatrick, Mrs. A. O'Donnell, Mrs. S. E. Sidebottom, Miss P. Sidebottom, Mrs. Mary McGrail, James McGrail, Miss Rose Riley, Thomas Higginbottom, Richard Trickett, Mr. Michael O'Rourke, Mrs. Margaret Cooney, Miss Ella Cooney, John Cooney, James Dean, Mrs. Kate Daly, Miss Josephine Barrett, Mrs. Mary Brady, Miss Catherine E. Brady, Mathew James, David Hambleton, James Shaw, Mr. and Mrs. William Collier, Mr. Joseph Howley, Miss Jennie Mochrie, Miss E. Mochrie, Mrs. Margaret P. Russell, Mrs. Joseph Kerr, Mrs. Mary Duffy, Miss Mary J. Muldoon, Mrs. J. L. McLean, Adam Browne, John J. Lyons, Mrs. John Denny, Miss Mary Denny, Daniel Halloran, Mrs. Elizabeth Shaw, Pierce Shaw, Mrs. Elizabeth McTeague, Mrs. Rose McGuire, Solomon Watson, Mrs. K. Dean, Wilfred Mills, Mrs. Mary Birtwell, Miss Mabel Birtwell, Miss Mary McKeon, Margaret McKeon, Annie McKeon, Miss B. Healy, Miss Kate McCabe, Mr. John Haslam, Walter Radcliffe, Mary McBride, Mrs. Annie Pickard, Mr. and Mrs. John D. Rule, Miss Helen Rule, Mrs. Asa Stickney, Miss S. Collier, Miss Kate Condon, Mrs. Elizabeth Tyrrell, Miss Annie E. Tyrrell, James McGowan, Mr. Geo. L. Cochrane, Isaac Simpson, Mr. Joseph Ainsworth, Mr. Harry Ormrod and Mrs. Elizabeth Murphy.

Go way up east.

FOUGHT A DUEL

FATHER AND SON WERE WELL ARMED.

NEW YORK, July 18—With a fusillade of revolver shots and the gleaming of a sword cane in the electric light, the residents of Second street, between Seventh and Eighth avenues, in the heart of the Park Slope section of Brooklyn, saw a touch of war late Saturday night. More excitement than the street had seen for years was caused by a quarrel between Henry T. Martin, aged 59, and his son, Henry T. Martin, Jr., aged 30. That there were no fatalities and only slight injuries sustained is due to good luck rather than the intentions of the combatants.

Mr. Martin is a native of Cuba and lives in a large three-story brown stone front on a street lined on both sides with fine dwellings. For several weeks he and his son have had frequent quarrels. The young man is separated from his wife and his troubles with his father were caused, it is said, by his desire to bring another woman to the house, a plan which met with strong objections from his father and his three sisters, who live at home.

This brought about the quarrel Saturday night. The combat, it is alleged, started by the son throwing a dumbbell at his father, which landed on the arm and side. There was a general scrimmage, in which some costly bric-a-brac was destroyed. The father drew a sword cane, and with a long blade started for the son. The young man drew a revolver and fired five shots. It is not believed that he tried to hit his father, for if he had the distance between was so slight that some of the shots would have taken effect. The shots aroused the vicinity, and the neighbors got to the street in time to see the son running toward Seventh avenue, the father following with the sword gleaming in the air.

The elder man had almost collapsed when a policeman arrived. He had a wound over the left eye, and was removed to the Seney Hospital, where examination showed that there had been no serious injuries.

DARTMOUTH MAN

WAS SEIZED WITH CRAMPS WHILE IN BATHING.

LEWISTIN, Me., July 18—Ray Smith, aged 19, son of J. Forester Smith of 140 Oak street, was drowned in the Androscoggin river yesterday afternoon while bathing. He was probably taken with cramps, as he sank and did not rise again. He was graduated from the Lewiston high school in 1902, and was known throughout the state as a fine football player. He entered Dartmouth last fall, and played some games on the team of that college. The body has been recovered.

TRAMP DOG'S HEAD

Will be Examined by Prof. Frothingham

The head of a tramp dog, sent from Lowell, is in the biological laboratory of Harvard university, where it is to be examined by the head biologist, Dr. Frothingham. It was because Dr. Lawler of this city wanted to know if the dog had hydrophobia that the head was sent to Harvard.

The dog bit Mrs. Mary Healey, 65 years old. Mrs. Healey lives at 31 Hovey avenue, Centralville and Saturday afternoon a stray dog entered the yard and promptly proceeded to act very queerly. He threw several fits and when Mrs. Healey attempted to drive him from the yard he grabbed her by the hand and sunk his teeth deep into her flesh.

The dog ran away and although every police officer in town was looking for him, having received telephonic descriptions of the canine, he was not seen again that day. Sunday morning, however, he was discovered in the cellar of a house next to Mrs. Healey's. The dog then, it is alleged, showed symptoms of hydrophobia. Officer Markham took him from the cellar and shot him.

If it is ascertained that the dog had hydrophobia, Mrs. Healey will be treated accordingly. Dr. Lawler does not fear that Mrs. Healey will develop serious symptoms, but he wants to be on the safe side.

NONPAREIL CLUB

OFFICERS ELECTED FOR THE ENSUING SIX MONTHS.

The semi-annual meeting of the Nonpareil club was held yesterday and considerable business of importance was transacted. A report from Treasurer Sharkey was read and showed the club to be in a flourishing condition.

One of the principal features of the meeting was the election of officers, which resulted as follows:

President, James J. Ward (reelected); vice president, Thomas A. Sheehan (reelected); secretary-treasurer, John W. Sharkey (reelected). Messrs. Arthur A. McQuade and John V. Donoghue were chosen members of the board of trustees.

The reelection of Mr. Sharkey for the fourth time to the office of treasurer establishes a precedent in the club, that creates no end of satisfaction. Chosen its first president, Mr. Sharkey has since his retirement, filled, almost uninterruptiedly, the office of treasurer, and when a year ago, by votes of the club, the offices of secretary and treasurer were combined, he gladly adapted himself to the two-fold office. Mr. Sharkey is well known throughout the city, and besides being a member of the Nonpareils, he is connected with the Mathew Temperance Institute, Industry council, 1722 R. A., and many other organizations.

COUNTRY WEEK.

Treasurer Ellingwood's report shows that the Country Week fund is not forgotten by our philanthropic citizens and that it is growing to very respectable proportions. A little more is needed to carry out the plans of the committee.

M. E. Club	$118.50
Natalie Conant, Meta Jefferson Sally Hobson, Frances and Alice Billings, Helen Huntington, Margaret Elliott, Catherine Faulkner.	
Levi Dumas	1.00
E. Prescott	1.00
Alpheus Davis	3.00
Jesse H Shepard	2.00
T. H. Elliott	1.00
Miss Kitson	15.00
11 Friends, $1 and $2 each	18.00
F. A. Fisher	5.00
Mrs. Chas. Smith	1.00
Mrs. A S. Hamilton	1.00
Mabel W. Pickering	2.00
Geo. Fairburn	5.00
James McKinley	1.00
H. A. B.	1.00
S. S. Club	25.00
Margaret Smith, Helen and Bertha Spalding, Lucia and Margaret Woodworth, Blanche and Maude Gray, Lucille Pike, Hazel Whitcomb, Irene Dodge, Bertha Puffer, Helene Abels.	
J. G. H.	1.00
P. B.	10.00
K. S. W.	1.00
Miss M. J. Wright	5.00
W. T. S. Bartlitt	1.00
Franklin Nourse	10.00
Charles F. Young	5.00
A. St. John Chambre	2.00
Frank A. Smith	10.00
Mary R. Dunbar	5.00
R. F. Brazer	1.00
Bertha Helden Olney	5.00
Helen M. Lawton	5.00
G. Forrest Martin	5.00
M. A. Gage	5.00
W. F.	2.00
Mrs. Samuel Tyler	2.00
H. W. Barnes	2.00
Roland H. Boutwell	5.00
Lemonade table (Country Circus)	57.15
Eliot Sunday School	3.43
Trinitarian kindergarten	1.30
Friend	2.00
Total	$446.88

I WANT A WIFE

MERIDEN MAN RESORTS TO ADVERTISING.

NEW HAVEN, Ct., July 18.—On the trees and fences in the suburbs of Meriden and Wallingford of late has appeared the following advertisement: "I want a wife. She must be good looking and a woman who is not afraid of work. She could have money also. Address James Purcell, if any woman wants a good husband.—Meriden, Conn."

The advertisement has appeared in several places. It is printed in capital letters on a piece of brown wrapping paper and is placed on trees and fences and dead walls. Meriden postal officials will not give any information regarding any person who has called for mail addressed to "James Purcell," and it cannot be ascertained from that source how many have answered Purcell's invitation for a spouse.

WENT TO REVERE

PARTY FROM LAWRENCE HOSIERY TOOK SPECIAL CAR.

The employes of the folding room of the Lawrence hosiery enjoyed an outing to Revere beach Saturday. The affair was under the management of Henri Chaput and there were about 65 in the party, mostly girls. A special car left Merrimack square at 6.45 o'clock and the return trip was made at seven o'clock in the evening. The day was an ideal one and all kinds of amusements were enjoyed by the members of the party. They did the "pike" up to perfection, enjoyed bathing and also a fine shore dinner.

MISCELLANEOUS

OWING to increase of business Dr. Breton has removed from 258 Merrimack st. to 352 Bridge st., Dempsey Block.

WHITE SEWING MACHINE CO., 376 Bridge street. Ladies your attention is called to see our silent ball-bearing, light-running, rotary machine, it excels all others. We repair all makes of sewing machines, give us a call.

WE ARE NOW killing between two and three hundred fresh chickens and fowls. Some choice pigs that weigh from two hundred and fifty to two hundred. Ten choice young heifers. Leave your orders for fresh killed meat at Pike's Market, corner of Howard and Middlesex street.

T. BEAUCHEMIN & M. FOURNIER, express and furniture moving in and out of city, pianos handled with great care, office 334 Middlesex st., residence 309 Princeton st.

REAL ESTATE MEN, property owners, etc. Will paper your room, furnishing gold paper and border to match, and hanging same in a first class manner for $2 per room. Special prices quoted on more than one room. Painting, whitewashing, etc., at correspondingly low prices. D. Baker & Co., 150 Gorham st.

IF YOUR STRAW HAT is looking dusty or dirty just call at Joe Delorme the Hatter, 261 Middlesex st. where you can have it cleaned and pressed at short notice. Hats made to order.

BRICKLAYING, PLASTERING, whitewashing and chimney repairing a specialty at low rates. 3 Cady st.

MRS. FLETCHER, 759 Gorham st., trance medium and card reader.

MRS CLARA ADAMS, clairvoyant and card reader and ladies' employment office, 355 Gorham street, opposite Court house

SHWARTZ SHOE REPAIRING CO.—We have leased the entire building, cor. Market and Palmer st. and will do all kinds of shoe repairing quick and neatly done. O'Sullivan, Foster, Velvet heels 35c. We also make a specialty of all kinds of cripple and deformed shoes.

RAILROAD AND COMMERCIAL telegraphy taught thoroughly by an experienced telegrapher, positions guaranteen when competent. H. L. Whitten, 930 Gorham st.

BENT'S NO 2 for excessive sweating feet; harmless, 25c at Falls and Burkinshaw's only, corner Middlesex and Thorndike sts.

DRINK GLORIA for new and vigorous life. Boyle Bros. Telephone.

PRUNING, grading, tuning and all kinds of gardening done in the best manner by John Oliver, 179 Varnum avenue. Telephone 1019-5.

LADIES—Dr. LaFrance's Compound gives positive relief; powerful combination; used by 200,000 women; price 25 cents; druggists or by mail. Address LaFrance & Co., Philadelphia, Pa.

LIMING—Chimney expert; chimneys swept and repaired Residence 1128 Bridge street Telephone.

THE PLACE TO BUY YOUR

CASH REGISTER

Easy payments. No interest. A liberal allowance for old registers. International Mfg. Co., Room 45, Donovan building.

SUMMER RESORTS

NAHANT BEACH—Furnished rooms to let by the day or week. 12 and 14 Suffolk st., Lynn, Mass.

REVERE BEACH—Billerica cottage, 372 Ocean Ave., rooms and board. All home cooking, terms reasonable. Apply to Miss MacDonald.

VINTON VILLA, SALISBURY BEACH—New house, newly furnished, on ocean front, fine bathing. Boarders wanted by the day or week. Reduced rates for July. Send for leaflet. F. V. Hooke.

WANTED

WANTED—Strictly reliable party to buy first class organ suitable for parlor or church. Will sell for $35.00 cash. Owner going away. Apply to Miss Northrop, 52 Tyler st.

LYING IN HOSPITAL—This is the only place of its kind in this vicinity and is so equipped as to accommodate all classes. Mrs. Blanchard, 688 Pleasant street, Dracut Centre. Telephone 734-4.

WANTED—Children to board in country desirable home, terms reasonable. Address Box 163, Billerica Centre.

PIANO LESSONS given for 25c., latest and quickest method, popular music taught. Address M. E. M., Sun Office.

CASH PAID for second-hand furniture, also sold and exchanged. Bornstein & Quinn, 118-120 Gorham street.

QUINCY HOUSE, 53 Lee street—Boarders wanted; three square 20c meals for 35c a day, 7 days in the week. James McGregor, prop.

AN ANGRY MOB

Wanted the Life of an Innocent Man

HAVANA, July 18.—A Jamaican negro, known by the soubriquet "Americano," who was supposed to have assaulted and murdered a 9-year-old Spanish girl, had an escape from lynching here yesterday. When the police went to the Jamaican's house he fled and the crowd which had assembled, taking this for an admission of his guilt, pursued him. The police, however, captured him and took him to the office of a local judge.

Meanwhile a Cuban negro, who was later identified as the real culprit, was captured by a policeman outside the city. The officer brought him through little frequented roads to the office of the local judge, in front of which a great crowd was clamoring for the lynching of the Jamaican, who was thought at the time to be an American. The two negroes were rushed across the city in a police wagon to the Audiencia court building, where the Cuban was identified as the perpetrator of the crime, one of the most atrocious of the kind ever known in Cuba. Crowds gathered in the vicinity of the prison and at the morgue near by, where the body of the child was taken, but they scattered during the lengthy hearing of the case in the court. The police guarded the streets approaching the court building.

After the examination the Cuban was taken to prison. The Jamaican will be released.

LANDLORDS.

If you have a tenement idle that rents for $18 a month, you are losing 50 cents a day every day it is vacant. A little ad. in The Sun "To Let" column will rent your tenement in a very few days. Others have tried it with good results; why don't you try it?

It is more profitable to advertise honorably and fail in the attempt to get business, than to advertise dishonorably and succeed for a little while.

SPECIAL NOTICES

MRS. ANNA M. COGGESHALL has moved from 26 to 33 Nichols street.

MRS. DELLA MACK—Dressmaker, formerly at Barristers hall has removed her dressmaking parlors to her new home, 225 Cumberland road, cor. Aiken street.

L. FRENCH MARBLE eyesight specialist. Examination free, 73 Bridge st., Sirk Bldg., up stairs.

TRADING STAMPS—All colors, we make a specialty of Tea and Coffee, we give 80 stamps with one pound of Baking Powder at 50c; 80 with one pound of our 60c Tea; 60 with our 50c Tea; 10 with our 25c Coffee; 20 with our 30c Coffee; 30 with our 35c Coffee. The Elwood Tea Co., Davis Square.

LADIES—A most satisfactory summer dessert is "Dainty Desserts." Makes delicious puddings by simply adding pure milk. Flavoring if desired. No baking—prepared in a moment's time. Send 10c for full size package, also our booklet entitled "Some Ideas for Desserts." Leopold Anderson Co., Campello, Mass.

PRACTICAL DRESSMAKER—Miss M. W. Taylor solicits your patronage, 17 Caddell Avenue, Crescent st., off Chelmsford st.

DAVID HUNTLEY wishes to announce to his friends and patrons that he has opened up a bakery store at 1030 Gorham st. with a fresh supply of pies, cake, bread and pastry every day, wedding cakes made to order.

THAT POUND OF COFFEE if bought at Dickson's will be fresh roasted, fresh ground or pulverized and the best coffee you ever had. Double stamps all this week. Dickson's Tea Store, 68 Merrimack st.

BILLIARD AND POOL tables bought, sold and repaired, all work guaranteed. S. Scott, 34 Central st.

THE SUN IN BOSTON—The Sun is on sale every day at both news-stands of the Union Station in Boston. Don't forget this when taking your train for Lowell.

HELP WANTED

WANTED—Three or four good spinners wanted on D. & F. long mules that are willing to work steady for good pay, no other need apply. Family help preferred. Cochrane Mfg. Co., Dedham, Mass.

WANTED—An experienced office girl with best of references at the Newport Shoe Co., Whittier's Mill.

WANTED—Circular and sample distributors wanted everywhere. No canvassing. Good pay. Cooperative Adv. Co., N. Y.

LADIES—Earn $20 per hundred writing short letters. Send stamped envelope for particulars. Ideal Mfg. Co., Cassopolis, Mich.

WANTED—For office position, unmarried lady about 28 years of age. Some knowledge of bookkeeping. Apply Room 26, 322 Merrimack st.

WANTED—Experienced girl for housework in family of two, no children. Apply room 10, Barristers Hall.

WANTED—A good table girl. Apply 312 Market st.

WANTED—A washwoman at the New England Steam Laundry, 20 Saunders st., opp. 336 Middlesex.

LADIES with sewing machines to work at home on linen goods, nothing to buy. Send addressed envelope Household Credit Co., 212 Vanderbilt Bldg. New York.

WANTED—Table girl at 213 Middlesex st.

REAL ESTATE FOR SALE

BORDERING THE OCEAN—105 acres; cuts twenty tons hay and grows fine crops of corn, potatoes, oats, vegetables, and small fruits; excellent chance for poultry; good home cash markets; 500 cords wood; nice lot of valuable timber; 75 apple trees; excellent spring water; good 7-room house; barn 30x33; 50 lots for Summer homes lately sold here; hotel just built close by; few steps to steamboat landing. Owner has interests elsewhere and will include 3 good cows, horse, farming tools, wagon, &c., for only $1600. Splendid sailing and fishing; clams and lobsters right on your own shore. Values in this vicinity are increasing rapidly, and it will be a money-making farm for some one. Write us for traveling instructions, so that you can go to see it at once; illustrated lists of other New England farms with reliable information of soils, crops, markets, climates, &c., mailed free. E. A. STROUT, farm department 30, 150 Nassau St., New York City, or Tremont Temple, Boston, Mass.

FOR SALE—Cottage with over one half acre land on Varnum Ave., city water, good neighborhood, near electrics. A fine place for poultry. Price $1000 if sold this week $200 down. Balance on mortgage at 5 per cent. A. J. & H. W. J. Howe, Courier-Citizen Bldg.

FOR SALE—On Rogers street, Belvidere, two story, ten room house with bath and pantry and seven thousand feet of land all fenced in. Smith & Cavanaugh, Donovan building, Central st.

LOST AND FOUND

FOUND—A small dog, owner can have by calling at 121 Andrews st. and paying for ad.

LOST—A gold watch chain with 13 gold piece charm on last Friday night. Finder please return to bank, 40 Central st. for reward.

LOST—A purse containing a sum of money Saturday evening on School street between Spring Court and railroad crossing. Finder rewarded at 23 Spring Court.

LOST—A fob chain with locket. Friday afternoon, between Bon Marche and Fourth st. Finder please return to 53 Fourth st.

LOST—On Merrimack st. between Cabot and Decatur sts. Saturday afternoon, a silver buckle with white silk belt. Finder rewarded at 710 Merrimack st.

LOST—An Oxide belt between 547 Gorham st. and Swan bldg. Please return to room 6, Swan Bldg.

LOST—A lady's open face chatelaine watch between Crowley st. Railroad Bridge, Lawrence st. Reward at this office.

WILL THE PERSON who picked up the cricket bag on the sidewalk opposite 1118 Lawrence st., Wigginville, return to the above address at once and receive reward.

LOST—On Suffolk st. steel beaded chatelaine bag, contents were, small blue book with owner's name and address on first page, also small purse with change, a bill and several keys, on ring with keys in a small bangle with the word "Crusade." Finder please return to Sun Office and get reward, the keys are wanted very much by the owner.

LOST—A gold watch with monogram on front between Grove st. and Merrimack sq., Thursday afternoon. Reward at 206 Wilder st.

FOR SALE

FOR SALE—Milk route, $450.; variety store, $75.; cigar store, $50.; grocery store, $450. Greene, 104 Central st.

FOR SALE—Barguins, neat iron brass trimmed bed $8.00; also kitchen range, $5.00. Particulars, address Y, Sun Office.

FOR SALE—Collie puppies, $5.00 each. Send postal, I will call. Box 468, Lowell.

MY DIAMOND RING IN PAWN I will sell ticket very cheap. Address A 31, Sun Office.

FOR SALE—Barber shop doing good business in good locality. Call 361 Bridge street.

FOR SALE—By auction at 10 o'clock the 19th, household furniture, two extension tables, cooking range, parlor stove, lot of lamps, ice chest, and other furniture too numerous to mention. 757 Middlesex st., Parker Auctioneer.

FOR SALE—A well finished hen coop, will accommodate 30 hens. Very cheap. Inquire at Sun Office.

SECOND HAND FURNITURE—For sale by family giving up housekeeping. Apply at Sun Office.

STORE TO SELL—Doing fine business, selling on account of sickness. Apply at 691 Middlesex street.

PIANO FOR SALE—Also household furniture at 103 East Merrimack st.

FOR SALE—Two second hand safes and one cash register. Inquire at 23 East Merrimack st.

TO LET

TO LET—Two furnished rooms for light housekeeping with use of bath. Apply 6 Stackpole st.

TO LET—Furnished front room, bath, gas, steam heat, 51 George st., Suite 5.

TO LET—Two furnished rooms for light housekeeping. Apply at the Weston House, 209 Appleton st.

TO LET—On Riverside st. near the Textile School a modern tenement of seven rooms, bath, pantry and laundry.

TO LET—On Salem st. corner of Dane. A modern six room tenement. Call at 282 Riverside st.

TO LET—Half of store to rent, location good. Call at 241 Middlesex st.

TO LET—To ladies, very pleasant newly finished and newly furnished rooms with hot and cold water, bath, gas, etc., 273 Westford st.

TO LET—A store with rooms connected, corner John and French sts. Apply on premises.

FURNISHED ROOMS with bathroom, steam heat, etc., in private family, quiet and homelike, 26 West Sixth street.

TO LET—Large front room, bay window, modern conveniences, bath, telephone, excellent location for traveling man, five minutes walk from square. Address W. D., this office.

TO LET—Nicely furnished rooms from $1.50 and up. Inquire room 8, 27 Central st.

TO LET—A tenement with all modern conveniences $3.50 a week at 239 E. Merrimack st. Inquire 1010 Middlesex st.

TO LET—A few extra clean, tidy tenements to rent in very best repair. We can give you three, four, five, six or nine rooms at prices ranging from $5.50 to $16.00 per month and you can have your choice of several locations. Call and see us, T. H. Elliott, 64 Central st.

TO LET AT HAMPTON BEACH—Rooms at reasonable rates in a very desirable cottage. Special rates for the month of June. Address A. D. Winslow, Hampton Beach, N. H.

TO LET—Furnished room on School street, near Pawtucket. Gentleman preferred. Address C. M. W., Sun Office.

TO LET—Two houses at Salisbury Beach, rent very low, for further particulars address Mrs A. T. Clark, 75 Market st., Amesbury, Mass.

TO LET—Suite of unfurnished rooms at 29 Bridge street.

TO LET—Two furnished rooms for light housekeeping. Address or call at 19 Dutton street, after 6 o'clock.

TO LET—A first class boarding house in good repair, all furnished with curtains, 21 rooms 512 Central street. Inquire 34 Jackson or 796 Bridge street.

TENEMENTS Two room and four room tenements, Chestnut square. Inquire 81 Chestnut street.

MONEY TO LOAN

MONEY LOANED—Salaried people on their notes, easy weekly payments. Massachusetts Loan Company, 13 Merrimack Sq., 16 Prescott st., Lowell, Mass.

MONEY TO LOAN—On credit without security, salaried people, merchants, etc. Easy payments, lowest rates. Liberal discount for prompt payments. Merrimack Loan Co 25 Associate Bldg.

DON'T BE SHORT—Plenty of money to loan to salaried people, merchants, boarding house keepers, teamsters, etc. Easy weekly payments, lowest rates in the city. Confidential; no publicity; no delay. Special inducements for quick payments. Private office. U. S Loan Co., 90 Prescott St., room 5, Lowell, Mass.

PAWNBROKER—Money to loan; money loaned on all valuable articles, clothing; rates reasonable. A Stein, 343 Middlesex street, Lowell, Mass.

MONEY TO LOAN on furniture, pianos and all personal property. Private office, (Strictly confidential) Room 5, Swan building, 26 Central street.

MONEY TO LOAN salaried people, retail merchants, teamsters, boarding houses, without security; easy payments; largest business in 42 principal cities. Tolman, room 28 Associate building.

MONEY TO LOAN at short notice on furniture, pianos, etc. Leases paid off and more money advanced. All business strictly confidential. Address W. E. Leinhas, room 9, Barristers hall.

SITUATIONS WANTED

WANTED—Light work around gentleman's place or as watchman by sober, honest man with references. Good home more than pay desired. Inquire at 28 Smith street, James Kelley.

WANTED—Situation by a young lady as stenographer and bookkeeper. Address C. C. Graniteville, Mass.

WANTED—Position by experienced cashier, 5 years experience, best of references. Address N. D. this office.

WANTED—A chance to work on a farm. Inquire 15 John street avenue.

WANTED—By an elderly woman, a situation to care for an invalid or to do light housework. Address Mrs. Lucy this office or call at 152 Appleton st.

WANTED—Children to board in East Chelmsford, second house on right past city line. Take Boston car.

EXPERIENCED SALESMAN with English, French and Greek wishes to find situation. Address N. Pa., Sun Office.

NURSE—Thoroughly experienced nurse, capable of acting as midwife; confinement cases a specialty. Address 23 Chestnut square.

If you want help at home or in your business, try The Sun "Want" column.

10 MILES AN HOUR

Speed of Street Cars in Lowell Regulated

The railroad commissioners of this state have returned to Mayor Howe the new ordinance passed by the city council some time ago, as revised and approved by them.

Any ordinance relative to railroads is only valid with the approval of the railroad commissioners and thus henceforth the speed of the local street cars will be regulated by the revised ordinances sent to the mayor.

The new ordinance is as follows:

July 13, 1904.

Approval of regulations for speed of cars upon street railways in the city of Lowell.

It is ordered, that the regulations relative to speed of cars upon street railways in the city of Lowell, established by the board of aldermen of said city, as revised and approved, be as follows:

1. Except in spaces especially reserved for street railways no street car shall be operated at a rate of speed greater than ten (10) miles an hour within a radius of one-half mile of Merrimack square, and fifteen (15) miles an hour outside that radius.

2. Unless authority is especially given no single truck car shall be operated at rate of speed exceeding fifteen (15) miles an hour.

3. Before taking any heavy descending grade the speed of every car must be so reduced as to test the working of the brake.

4. Wherever the railway occupies a portion of, or is close to, the travelled road the speed of every car must be from time to time so reduced as to permit the safe use of the road by others.

5. Every car shall come to a full stop before crossing another street railway at grade.

6. In approaching any public or private way crossed by the railroad the speed of every car must be so reduced that the car may be stopped in season to avoid collision with any person or vehicle rightfully using such way.

7. In rounding curves and in all cases where the view of the motorman is obstructed the speed of every car must be reduced to meet this condition of limited vision of railway and highway.

8. A car must be always under such control as to enable the motorman to stop it in season to avoid collision or injury in every emergency which it is reasonable to expect may arise.

CHARLES E. MANN, Clerk.

THE ASSAULT ON OFFICER.

OFFICER BEATEN

Attacked by Thugs on Lee Street

HIS NOSE BROKEN BY A BLOW

His Club and Revolver Taken Away

Patrolman Samuel Bigelow had a rough experience in Lee street about 12.30 o'clock this morning. Because he asked three men to move on he was set upon and badly beaten. The toughs robbed him of his club and revolver, kicked him and fractured his nose. The men ran away leaving the officer lying in the street at the foot of the stone steps leading to St. Joseph's church. The police know who Bigelow's assailants are and already several friends of the officer's assailants have been arrested and are being held pending further developments.

The officer was passing through Lee street and spoke to a crowd of men who were making considerable noise. The men talked back to the officer and the latter again told them to go home. They refused to budge and he approached them. While talking with one of the men another member of the gang struck the officer a wicked blow on the nose felling him to the ground. Bigelow jumped to his feet and grappled with the man and was set upon by two others.

It did not take the three men very long to overpower and disarm the officer. After collecting his senses the officer reported at the police station and the city was scoured for Bigelow's assailants. A fellow giving the name of Joseph Levesque was arrested and admitted that he was with the gang when the officer first told them to move on and that he moved when the officer spoke. He claims not to have witnessed the assault.

In police court today Levesque was charged with assault and battery on an officer. Through counsel, E. D. McVey, he pleaded not guilty and was ordered in $500 until tomorrow morning.

PAWNEE BILL'S BUGLER.

Capt. Kew, Lieut. Brosnan and Inspector Walsh went to Nashua early this morning and arrested one of Pawnee Bill's cavalry men, Wilson Vzina alias John Casey, and brought him to Lowell. The circus man did not deny that he was with the gang that assaulted the police officer. Vzina is one of Pawnee Bill's best buglers. When asked why he was in Lowell he said that he was visiting relatives here. He was booked on the charge of assault and battery on an officer.

SHOT TO DEATH

Farmer Killed His Daughter's Lover

BRISTOL, N. B., July 18. —The sheriff of Carleton county today was notified of a murder near Glassville, last night, in a remote section of the county, and he has started in pursuit of the alleged murderer. The scene of the murder was Rutters Glen, about 3 miles from Glassville. The victim was Willie Dougherty, and it is alleged that he was shot to death by a farmer named McKimmock, who objected to Dougherty's attentions to McKimmock's daughter. After shooting Dougherty and then wounding the latter's brother in the chin, McKimmock, it is said, set fire to the Dougherty homestead and then escaped.

JOSEPH WOODFORD DEAD.

BOSTON, July 18.—The death of Joseph H. Woodford, a prominent horticulturist, at his country place at Wenham, was announced here today. Mr. Woodford was born 76 years ago in New York.

SPECIAL MILITIA MEETINGS.

Special meetings of Cos. G and M will be held at the armory this evening to take action on the death of the late Waldo F. Miles.

HEARING ON SANITARIES.

The joint special committee appointed to consider the matter of the erection of suitable sanitaries by the city of Lowell will give a hearing at 8 o'clock this Monday evening, at city hall. All citizens are invited to offer suggestions.

FRANK M. DOWLING,
Clerk of Committees.

IN POLICE COURT

Young Man Guilty of Larceny

WAS SENTENCED TO REFORMATORY

Old Timers Sent to the Workhouse

Forty-six drunken offenders, six of whom were women, lined up before Judge Hadley in police court today and received their just deserts. Several of them were old timers and the court shied them to the workhouse, the jail and the state farm. One young fellow was sent to the reformatory at which institution he had already served time. Nelson Bourdleau is the name under which he was sentenced. He was charged with larceny from the person and he pleaded guilty.

NOCTURNAL MARAUDERS.

Philip Marchand and Harmel Jean were charged with breaking and entering Pierre Herbert's store in the night time and purloining therefrom six bottles of cologne. They were ordered in $500 for their appearance before the court tomorrow morning.

Charles McCarthy was charged with the larceny of $14 and was ordered in $300 for his appearance before the court on Wednesday morning.

Two couples, Peter Page and Rose Desrosier, David T. Sullivan and Mary E. Grady, were charged with fornication. They pleaded guilty and were fined $15 each.

THE DRUNKEN OFFENDERS.

Bridget Moran, state farm; Margaret Maguire, jail, four months; Catherine Moloy, workhouse, four months; Arthur J. McLaughlin had a suspended sentence hanging over his head. The sentence was revoked and he stood committed to the common jail for four months. He appealed and just to make plain to him his mistake he was given an extra month for the complaint of drunkenness to which he pleaded today and which had been placed on file. He also appealed from that sentence. William Monahan, workhouse, four months; Patrick St. John, workhouse, two months; William J. Higson, jail, one month; William F. Mead, state farm; Mary E. Gibbons, workhouse, five months; Patrick Miles, workhouse, one month; Albert Lafortune, Canada, for the rest of his natural life. Lafortune is a high kicker and a warwhoop man when under the influence of liquor and he has been drinking quite heavily of late. He said he would like back to the land of the maple-leaf if given the opportunity so to do. Edward W. Collins, Thomas Lennon, and Patrick Lluskey were fined $6 each; the five dollar victims were Thomas Burke, William Wood, Josephine Devine, James Maguire, Thomas Charles, William Hartigan, James Woods and Matthew Doyle.

A BAG SNATCHER

Showed Fight and Was Put to Sleep

Although the sword of time has laid bare the roof of Probation Officer Slattery's thinking shanty yet that officer's sight is keen and he is just as nimble and slifty on his feet as in days of yore and he proved it, Saturday afternoon. He reeled off 100 yards in Arlington street, off Pawtucket street in time so quick as to make the neighbors stare and one old fellow who knew the genial probation officer said, "I do declare if that ain't Ed. Slattery. Gosh I never'd believe that he could run like that."

Mr. Slattery was chasing Nelson Bordeleau, alias Lawrence Gray, 19, an alleged snatch thief. Bordeleau is quite a sprinter and despite Mr. Slattery's splendid burst of speed the young fellow was pulling away from him. There were three others however, who joined in the chase, Councilman William J. Hayes, Fred C. Stowell and John Doyle. They nailed Bordeleau and although he is not a very powerful fellow he put up quite a fight. Officer Slattery telephoned for the patrol wagon and the young man was sent to the police station.

After landing in the wagon he was under the care of Officer John Hickson and the foolish young man got it into his head that he could do John up in double quick time and get away. He started in and he stopped just where he started. John gave him one of his gentle reminders and the young man slept until the wagon arrived at the bastile. Today he was arraigned in police court charged with larceny. He was charged with snatching a chatelaine bag from Mrs. Mary E. Angler of 5 Coburn court, off Pawtucket street.

DEATHS

BURCH—Earl Nelson, aged 16 years, son of Frank J. Burch, died Saturday night at the home of his parents, 24 South Canton street.

EGLIN—Mrs. Lizzie Eglin, aged 35 years, died Sunday morning at St. John's hospital.

LEITH—Carrie, daughter of Alfred F. and Emma A. Leith, died Sunday at the home of her parents, 78 Congress street.

PARE—Mrs. Lucie Pare wife of Louis Pare, died yesterday at her home, 44 Branch street aged 67 years 10 months. She had been for 19 years a resident of Lowell. Besides her husband she leaves two sons Louis and Alfred Pare, and four daughters, Mrs. Joseph Wesson and Misses Eugenie, Annie and Delima Pare all of this city.

PACKARD—Mrs. Maria Agnes Packard, wife of Edwin Packard, died yesterday at her home, 240 Washington street Boston, aged 46 years. Besides her husband she is survived by one son Ralph. The deceased leaves relatives and many friends in this city, where she was well known.

REYNOLDS—The funeral of Patrick Reynolds took place from his home, 24 Lagrange street, yesterday afternoon at 2 o'clock. Burial was in St. Peter's cemetery. Undertaker C. H. Molloy in charge. The bearers were John and Charles Clancy, Bernard McGarry, Patrick Curran, Patrick McPartland and John Connors.

LAWN PARTY

UNDER AUSPICES OF CHELMSFORD STREET CHURCH.

A very successful lawn party was held Saturday afternoon and evening by the people of the Chelmsford Street Free Baptist parish. The place of meeting was in Mr. Carter's field and orchard, on Chelmsford street, near Midland, and the attendance numbered about 500. In the afternoon there were sports, including a baseball game of six innings; one nine captained by Percy Yarnold was made up of the church young men and the second, the winning nine was from outside. The score was 5 to 1.

The Ladies' Aid society, with Mrs. Carrie Storm chairman, conducted an ice cream and cake table. The Kenelie, the literary club of the church, with Mr. Russell Wills chairman, had a confectionery counter, and the Christian Endeavor society, with Miss Margaret Thorne chairman, sold tonics. The gypsy fortune teller, Mrs. S. F. Davis, sat in a fantastically decorated apartment, and divulged the future to all seekers. A hurdy-gurdy was present in the evening. The festival closed at 10 o'clock. The proceeds of the entertainment are for the renovation funds of the church. Extensive frescoing is now in progress in the auditorium, and some outside repairs have been made.

JUDGE McKOON

IS BELIEVED TO BE IN MIDDLETOWN.

MIDDLETON, N. Y., July 18.—Acquaintances of Judge McKoon of New York, who disappeared some days ago, say the judge arrived here Friday afternoon and was seen here Saturday. He resided here some years ago.

GAMES THIS WEEK.

NEW ENGLAND LEAGUE.

Monday—New Bedford at Fall River, Haverhill at Lawrence, Manchester at Concord, Nashua at Lowell.

Tuesday—Fall River at New Bedford, Lawrence at Haverhill, Concord at Manchester, Lowell at Nashua.

Wednesday—Lowell at Haverhill, Nashua at Lawrence (two games), Manchester at Fall River, Concord at New Bedford.

Thursday—Manchester at Fall River, Concord at New Bedford, Haverhill at Lowell, Nashua at Lawrence.

Friday—Manchester at New Bedford, Concord at Fall River, Lowell at Lawrence, Haverhill at Nashua.

Saturday—Manchester at New Bedford, Concord at Fall River, Lawrence at Lowell (two games), Nashua at Haverhill.

AMERICAN LEAGUE.

Monday, Tuesday and Wednesday—Cleveland at Boston, Detroit at New York, St. Louis at Philadelphia, Chicago at Washington.

Thursday, Friday and Saturday—St. Louis at Boston, Chicago at New York, Cleveland at Philadelphia, Detroit at Washington.

NATIONAL LEAGUE.

Monday—New York at Pittsburg.

Tuesday and Wednesday—Boston at St. Louis, Philadelphia at Chicago, Brooklyn at Cincinnati, New York at Pittsburg.

Thursday, Friday and Saturday—Boston at Cincinnati, Philadelphia at St. Louis, New York at Chicago, Brooklyn at Pittsburg.

Sunday, July 24.—Boston at Cincinnati, Philadelphia at St. Louis, New York at Chicago.

STONY BROOK LEAGUE.

The Crescents defeated the Unions at No. Chelmsford Saturday in a twelve-inning game by a score of 4 to 3. McCarthy who pitched for the victorious team struck out 13 men and kept his hits well scattered. O'Brien's three-base hit with two men on bases in the ninth inning was one of the longest hits ever made on the grounds. A single by Murphy in the twelfth inning brought in the winning run.

At East Pepperell—Pepperell Alumni 11, Graniteville 3.

At Middlesex—West Chelmsford 13, Middlesex 2.

THE STANDING.

	Won	Lost	P. C.
West Chelmsford	12	4	.750
Crescents	11	4	.733
Unions	7	9	.437
Graniteville	6	9	.400
Middlesex Village	6	8	.380
Pepperell	4	11	.266

AMATEUR DIAMOND.

The Centrals will play the All Stars on the South common on Saturday, July 23, for a purse of $5.00. A blood game is expected as they are old team mates. The All Stars are expected to quit as they usually do when asked by a superior team.

The Centralville Blues defeated the Wigginvilles Saturday by a score of 6 to 5. The features of the game were the pitching of Joyal and the batting of Scott of the C. B's.

The Dragons and the American Glee club played a tie and exciting game at the North common Saturday, the score being 10—10 in 9th inning when the A. G. C. quit, being afraid of losing the game. The umpire gave the game to the Dragons. We thereby challenge them for a purse of $10. We play the strong Hillsides next Saturday.

ATHLETIC MEET

PRELIMINARIES FOR THE BIG EVENT SETTLED.

LONDON, July 18.—The preliminaries for the International Athletic meeting July 23 have been settled. Harvard was represented at the conference today by managers Dana and Wells, Yale by Managers Parks and Sheldon; Oxford by Leach and Tomlinson and Cambridge by Gregson and Wilson. It was determined that the broad jumpers shall have five jumps instead of four as is the practice here and six, which is the custom in the United States.

Hammer throwers will use a nine foot ring. The officials appointed by Harvard-Yale are as follows: Stewards, Dana and Parks; assistant stewards, Bremer of Harvard and Sherrill of Yale; judge, Sheldon; timer, Wells.

Manager Parks said this afternoon that the American teams were in fine condition. They practiced this afternoon at Brighton and will arrive here tomorrow. On Wednesday they will practice at the Queen Clubs grounds where the games will occur.

INJURIES PROVED FATAL.

FARMINGTON, Conn., July 18.—Charles D. Rogers of Chicago, who was injured in an automobile accident here Saturday afternoon, died at the Elm Tree Inn today. His skull was fractured and he did not recover after the accident. His wife is on her way from Chicago and is expected here at one o'clock.

ANOTHER VICTORY

Buntings Defeated the Brockton Team

The United States Bunting Cricket club went to Brockton Saturday and defeated the team representing the Shoe City by a score of 117 to 103, the Buntings having but five wickets down and four to play.

The Buntings won the toss and batted first. After 117 runs with the loss of five wickets the captains of the Buntings declared the innings closed and the Brocktons then went to bat and scored 103 runs.

After the game the Buntings were royally entertained by their victims. The score was as follows:

U. S. BUNTINGS.

Barber, run out	5
West, b Heritage	21
Gath c and b Heritage	7
Rowley c Orton b Heritage	20
Watson, not out	40
Burns c Orton b Heritage	3
Patrick, not out	20
Extras	1
Total for 5 wickets	117

Simpson, Rudden, Scholes and Clegg, to bat.

BROCKTON.

F. Grant, c Clegg b Rudden	3
Grimley b Burns	8
Williams lbw b Watson	9
Smith b Burns	25
Stringer c Rudden b Watson	32
Orton c Simpson b Burns	5
Sykes lbw b Burns	2
Heritage b Watson	5
Poole, run out	0
Towers b Burns	7
E. Grant, not out	2
Extras	5
Total	103

MOHAIRS 25; BOSTONS 24.

The Boston cricket team played its second league game on Saturday afternoon with Mohair on the Chelmsford street ground. The visitors had only ten men, and batting first, all were out for 24. Mohair passed this total with only four men out. Allen and Thorpe each had four wickets for 10 runs.

MOHAIR.

Southam, not out	8
Whitaker, run out	8
Hartman b Devlin	0
Harrison c Devlin b Keen	3
Shuttleworth c Johnson b Keen	0
Mosley, not out	2
Extras	4
Total for four wickets	25

Priestley, Allen, Thorpe Shaw and Greenwood to bat.

BOSTON.

Johnson, b Thorpe	6
Haslam, c and b Allen	1
O'Connor, b Thorpe	0
Devlin, c Thorpe, b Allen	5
Keen, c Allen, b Thorpe	0
W. Carter not out	5
Stanwood b Thorpe	0
Norbury, b Allen	3
P. Chambers, c Shuttleworth, b Allen	0
Extras	4
Total	24

NO. BILLERICA 48, FORGE VILLAGE 32

North Billerica cricket club in North Billerica Saturday afternoon defeated Forge Village, 48 to 32, without the loss of a wicket. Dailey and Fielding were the North Billerica batters. Southam of Billerica took seven wickets and Fielding three.

The score:

FORGE VILLAGE.

Bennett, c McCormick, b Fielding	5
Catchyrole, b Southam	1
Lowther b Southam	6
Edwards, b Fielding	10
Doyle, c and b Fielding	0
Baker, b Fielding	1
Davis, b Southam	0
Bennett, b Southam	1
Orange, b Southam	8
McMurray, b Southam	1
Cotterell, not out	3
Extras	2
Total	32

NORTH BILLERICA.

Bailey, not out	37
Fielding c and b Edwards	21
Stirks, not out	21
Extras	4
Total	86

McCormick, Southam, Townsen, Whitehead, Broadhent, Buckley, Ells and Jansen, to bat.

BIG LAWN PARTY.

A grand lawn party and gala day was held on the grounds of the Zion chicket club at South Lowell under the auspices of the Waverly lodge, Sons of St. George Saturday afternoon. The affair proved to be a grand success, both from a social and a financial standpoint. A fine list of sports was carried out.

In the evening a phonograph concert was given, followed by dancing to the music of a hurdy-gurdy which lasted until nearly midnight.

The winners of the sports were as follows:

Hop, step and jump, Dan Nolan, first; Michael Rynne, second. Three-legged race, F. B. Looney, and Dan Nolan first; Michael Rynne and W. S. Campbell, second. Girls' race(under 14), Ida Bennett, first; Bessie Pasqual, second. 100 yards dash, Dan Nolan, first; Michael Rynne second. Boys' race (under 14), Albert Olson, first; Arthur Bottom, second. Boys' race, Richard Bady, first; Sam Wild, second. Girls' race, Lilla Bell first; Mabel Harrison, second. Putting the shot, F. B. Looney, first; Michael Rynne, second. Obstacle race, Harry Jepson, first; William Bently, second. Skipping rope, Ida Bennett, first; Ella Shea, second. Brick race, Richard Sykes, first; F. B. Looney, second. High Jump, Michael Rynne, first; F. B. Looney, second. Greased pole climbing, Tobeson Hickston. Ladies' race, Annie Burtt, first; Emily Thompson, second. Bean contest, Miss Rollins of Lawrence and Robert Fife, tied. Young ladies' race, Bertha Hurd, first; Bessie Pasqual, second. Married women's race, Mrs. William Nelson, first; Mrs. Joseph Fielding jr., second. Bottle race, Eddie White, first; Harry Jepson, second. Tug-of-war won by Lowell. Quoits, won by Lawrence.

Fun on the Bristol.

DISTINGUISHED GUEST

AT CONVENT OF LOCAL MARIST BROTHERS.

Rev. Brother Ptolemains, formerly director of the Marist house, at St. Etienne, France, which has been partially scattered by the Combes edict, has been a guest of Rev. Brother Chryseuil, O. M. I., director of St. Joseph's college, for the last few days. He leaves today for Iberville together with all of the Marist brothers of St. Joseph's college, who go there for a week's retreat.

The Marist school at St. Etienne was the largest maintained by the order in France and had 450 boarders.

CHRIST'S CHURCH

Dedicated by Christian Scientists

CONCORD, N. H., July 18.—Several thousand Christian Scientists from various parts of the country, assembled here yesterday in the home city of Mrs. Mary Baker G. Eddy, the discoverer and founder of their religion, to take part in the dedicatory exercises of the edifice of the First Church of Christ, Scientist.

Four dedicatory services were held, two in the forenoon, one in the afternoon and the last in the evening. In each case the program was identical. The service included the reading of selections from the Bible and from Mrs. Eddy's work, "Christian Science and Health, with Key to the Scriptures," as well as the singing of hymns which had been written by Mrs. Eddy.

Words of thankfulness at the founding of the church were spoken by Irving C. Tomlinson, who will serve as the first reader of the church, and a history of the movement which resulted in the establishment of the church was presented by Miss Mary E. Tomlinson. A dedicatory address, written by Mrs. Eddy, was read by Hickness Young of Chicago.

Mrs. Eddy did not attend any of the services in person, but just before the opening of the afternoon service she passed by the new church in the course of her usual daily drive and bowed to the throng of Christian Scientists who occupied the sidewalk for several blocks.

The new edifice is capable of seating 1000 persons and at every service yesterday the building was crowded. The architecture of the new building is Italian or southern Gothic. Over the main entrance, carved in Tennessee marble, is the inscription, "A gift from Mary Baker G. Eddy, the discoverer and founder of Christian Science, to the First Church of Christ, Scientists, Concord, New Hampshire."

The erection of the edifice was made possible by Mrs. Eddy's gift of $120,000, which was augmented by contributions from various parts of the United States.

MAY BE KIDNAPPED

A NEW YORK JUDGE IS MISSING.

NEW YORK, July 18.—Judge Dennis Daniel McKoon, a New York lawyer, has disappeared and the police have been notified by T. A. Darby, a business associate, that he was kidnapped in Lower Broadway shortly after noon on Friday last and is now being held for ransom.

Letters have been received from Judge McKoon, Mr. Darby says, asking that $500 demanded for his release, be paid. According to these letters, Judge McKoon, who is 76 years old, met three men who had arranged a business appointment with him on Friday and they took him to a house, the location of which was unknown to him, where he is kept a prisoner. The letters he wrote he would throw out of a window to a boy who was passing. When asked if Judge McKoon had ever disappeared in this way before, Mr. Darby said that he had not. Captain Langan of the detective bureau, however, said last night that Judge McKoon had several times before been reported to police headquarters as missing and that each time he had turned up all right after several days' absence.

Go way up east.

COMMITTEES NAMED

BY THE TRADES AND LABOR COUNCIL.

The Trades and Labor Council met yesterday afternoon and appointed several committees to serve in the coming Labor day celebration. Owing to the uncertainty regarding the Labor day appropriation the election of a chief marshal was postponed until the next meeting. The committees chosen were as follows:

Music committee—James Murphy, Richmond McGrath, George Charles, F. J. Stronds, James Noonan.

Carriage committee—Joseph F. Convery, Thomas F. McDonough, Daniel Moynahan, Annie McMullen, Annie McGrath.

Grounds committee—Henry Smith, Daniel Moynihan, Joseph F. Convery, Pat Connelly, John J. Derney.

BALTIMORE LOSS

INSURANCE MEN HAVE MADE REPORT.

BALTIMORE, Md., July 18.—The general loss committee composed of expert insurance men which was organized shortly after the great fire of February, made its final formal report today. The report states that 3778 separate claims were handled by the committee and that the amount of insurance paid on these claims was $29,674,358.51. There are still eleven claims unsettled and in addition there were probably about 1000 or 1200 smaller claims which were settled direct by the companies. The amount involved in the small claims will not exceed $1,500,000, so that the total insurance paid to those who lost in the fire will be about $30,500,000.

SURVIVORS LANDED.

NEW YORK, July 18—Captain Brewis and 23 men of the crew of the British steamer Aldborough which went ashore at Fortune island, July 6 and became a total loss were brought here today on the steamer Altai from the West Indies.

DENTISTS EXAMINATION.

BOSTON, July 18—As a result of the examination held in June by the Massachusetts board of registration in Dentistry fifty-five candidates passed and forty eight were rejected. The result was announced today. Ninety per cent. of the candidates were college graduates or had finished their third year at college.

C. F. Hoisington & Son

We will call and clean out your furnace and put everything in good condition for next season. We do all kinds of Tin Work, Roofing, Soldering and also keep the best line of Ranges on the market at 147 Market street.

GEO. W. RAYNES
121 Central Street, Room 1
Watchmaker, Jeweler and Engraver.
Low prices—prompt attention—satisfaction guaranteed.

BRITISH STEAMER

Was Detained by Russian Fleet

ADEN, Arabia, July 18.—The British steamer Persia was forcibly detained for an hour in the Red sea by the Russian volunteer fleet steamer Smolensk, which transferred to the Persia a portion of the Japanese mails seized on the North German Lloyd steamer Prinze Heinrich. The Smolensk confiscated two bags of the Prinze Henrich's mails destined for Nagasaki.

HE WAS ROBBED

CONTRACTOR HELD UP AND ASSAULTED.

SCHNECTADY, N. Y., July 18.—Louis F. Friday, a well-known plumbing contractor of this city, was held up, murderously assaulted and robbed today, while passing through an unfrequented part of Vale cemetery. The highwayman when Friday resisted his demand for money shot him, the bullet passing near his heart. He then took his watch, valuables and several hundred dollars in money and escaped. He has not been captured. Friday's wound is believed to be fatal.

FOLK OR GOVERNOR.

JEFFERSON CITY, Mo., July 18—The democratic state convention which convenes in Jefferson City tomorrow, will it is said nominate Circuit Attorney Jos. W. Folk of St. Louis for governor. There is every indication that the convention will prove one of the most interesting ever held in Missouri.

Dr. J. O. Ledoux of Sherbrooke is the guest of his brother, Mr. O. E. Ledoux of Pelletier and Ledoux's.

Fun on the Bristol.

CARD OF THANKS—We the undersigned hereby desire to express publicly our sincere thanks to the many friends who in so many different ways endeavored to assuage our sorrow on the loss of a kind and affectionate husband and loving father. For the kind words of consolation, for assistance during the illness and at the funeral of deceased as also for the floral offerings we are deeply grateful and shall not forget the consoling attention of our friends during our sad bereavement.

MRS. JOHN HEWSON AND FAMILY.

Lakeview Theatre
Two Performances Daily
AFTERNOON and EVENING
One Week, commencing Monday July 18
Joseph J. Flynn presents the Talented Character Comedian,
TONY BULLIVAN
And a fine Supporting Company of Comedians, Singers and Dancers, in a Big Double Bill.
"FUN ON THE BRISTOL," a musical farce comedy replete with songs and dances and funny situations, and
"WAY UP EAST," Richard Carl's travesty on the enormous successful play "Way Down East."
By permission of Wm. A. Brady.
Introducing the "Great Snowstorm Scene," as done in the original production and the song "All bound 'round with a woolen string."
Pleasing vaudeville numbers will be introduced during the action of the comedies.
Popular Prices 10-20 Cents

Canobie Lake
PARK THEATRE
One Week Commencing Monday July 18
Afternoon, 3.15; Evening, 8.15.
J. W. GORMAN'S
COSMOPOLITANS
BELLMAN AND MOORE, in a bit of Vaudeville.
CLAUDE FREDERICKS, introducing "Don," the lilliputian equine mind-reading marvel.
OPERA BLUFF TRIO, Comedians and Vocalists, in a humorous and sparkling character vocal sketch.
MR. AND MRS. STUART DARROW, new and novel features in smoke, sand and necromancy.
ANDY McLEOD, Talking, Singing and Instrumental Comedian.

The Product of the
7-20-4
10c Cigar Factory
is now larger than that of any individual manufacturer in New England. The name R. G. Sullivan stamped on every cigar insures quality.
R. G. SULLIVAN, Mfr.,
Manchester, N. H.

CUNARD LINE
Fast Twin Screw Steamers
New 14,250 tons 600 feet long, fitted with Marconi's wireless system. Rooms upper decks midship. Perfect ventilation.
Boston, Queenstown, Liverpool.
Saxonia, July 19, Aug. 16, Sept. 13, Oct. 11.
Ivernia, July 5, Aug. 2, Aug. 30, Sept. 27.
A Cunarder from New York every Saturday.
Discount allowed on combined outward and return first and second cabin fares.
Rates, sailings, plans, etc., apply CHAS. P. SUMNER, Agent, 126 State street, Boston.
DENIS MURPHY, 18 Appleton street, Lowell, Mass.
J. F. O'DONNELL, 324 Market street, Lowell, Mass.
O. A. BERNSTON, 25 Andrew street, Lowell, Mass.
PHIL A. WIDEN, 49 Lundberg street, Lowell, Mass.
ANDERS THOMASSON, 277 Central street, Lowell, Mass.

THE LOWELL SUN

SUN BUILDING, MERRIMACK SQUARE, LOWELL, MASS.

JOHN H. HARRINGTON, PROPRIETOR.

Member of the Associated Press.

Three Dollars per Year. Twenty-five Cents per Month

☞The Sun receives the full day service of The Associated Press, the greatest news-gathering organization in the world. The entire service received over a leased wire, by our own operator in our own office in The Sun Building.

SWORN CIRCULATION OF THE SUN

The sworn daily average circulation of The Lowell Sun for the year 1903, was **14,590** A gain of 1083 copies per day over the average for the year of 1902.

Sworn to by John H. Harrington, proprietor, Martin H. Reidy, business manager, and Alfred Pilotte, pressman of The Sun, before me, January 1, 1904. JOHN J. HOGAN, Notary Public.

14,819 The sworn daily average circulation for six months of 1904 was: **14,819**

☞This is a larger circulation than the combined circulation of all the other daily papers in Lowell.

☞An advertisement placed in The Sun is of more value to the advertiser than if it were inserted in all other the newspapers in Lowell, and the cost of inserting it in The Sun is about ONE THIRD the price charged by the other papers.

Supt. Conley of the Boston schools is to clean out the frills and fads. If we had somebody to do that for the Lowell schools, the pupils would accomplish more in the right direction.

The cat is discriminated against in the criminal code according to a decision by Judge Reed of the Dorchester district court who holds that the theft of a cat is not punishable as an act of larceny. A suit for damages furnishes the chief means of seeking compensation.

Supt. Farnham of the street department we are glad to note is filling up the puddles along the streets especially those close to crossings where they become very annoying to pedestrians. There is a great deal of this work to be done on all the block-paved and macadamized streets.

The men placed in charge of the work of digging the Panama canal are beginning to realize that the problem of finding the right kind of laborers will be the most difficult to solve. The United States will have to furnish the labor. The negroes of the south accustomed to a climate much similar to that of the isthmus may have to be drawn upon in the long run in order to supply the required force laborers.

NEW FIREMEN.

The committee on fire department has recommended an addition of six permanent men. This or a larger number is needed to make the department what it ought to be. It is presumed that when these men are put on some of the men whose usefulness has passed will be placed on the retired list.

SUPERINTENDENT CONLEY'S TEST.

It is up to Superintendent Conley of the Boston schools to show that those who accuse the school board of making a mistake in electing him are utterly mistaken. Superintendent Seaver, whom Superintendent Conley succeeds, was something of a fixture, having had charge of the schools for about twenty-five years. With his training as an educator and his experience as a member of the board of education we do not see why Mr. Conley should not fill the office quite acceptably. Time will tell.

MIGHT DROP MEAT FOR A TIME.

It would serve the wholesale dealers right if the working classes stopped buying beef for a few weeks. The toilers could live upon potatoes, bread, butter, beans, milk, eggs, fruit and vegetables such as cabbage, beets and turnips. Bacon might be used as a substitute for beef and lard and pork as usual for cooking.

If the single article of beef were dropped from the household bill of fare for a few weeks, the strike would soon terminate. If the toilers decided to stop eating meat until such time as the strike be settled, we do not believe they need fear any punishment for their economy. The prices are now so high that the average wage earner finds beef beyond his reach. He must strike against buying it not out of sympathy, but because he has not the money to pay the price.

NEW BUILDINGS AND OLD.

There is a very queer discrepancy between building houses and buying houses already built in this city. Building operations were never more costly, but buildings even recently built were never selling so low as at present. One would imagine that with the selling price of property so low nobody would care to build, but yet a great many are building, and what is stranger still under such conditions the new buildings pay. There is a demand for dwellings and tenements with all modern improvements, with novel design and finish, with electric wiring, hard wood floors and painted walls. Old buildings are a drug on the market, new are scarce enough to be in great demand.

MAKE POLES SAFE AND SIGHTLY.

Alderman Miskella is bent upon forcing the various companies owning electric poles along the streets, to make the same more safe and sightly by the removal of bad or rotten poles and the application of a coat of paint to those which are to remain. A vast improvement has been effected in the appearance of our streets by the removal of the net work of overhead wires which were put underground. The poles upon which the wires were suspended were also removed so that in this respect a vast improvement has been effected. If Alderman Miskella's proposition be now carried out, the change effected throughout the city will be very striking.

PORT ARTHUR'S STRENGTH.

It is evident that Japan has found Port Arthur far more impregnable than she supposed. Her first attempt to storm the forts was beyond doubt her most costly step since the opening of the war.

The forts are fronted by mammoth breastworks cut out of solid rock, forming a series of alleys and elevations beneath which whole regiments might be entrapped and slaughtered. If the supply of food and ammunition keeps up it is not likely that Japan can take the fort within the next six months. Latterly Russia is beginning to score more successful blows to the enemy than she did in the early stages of the war. If she could only master Japan on the sea the war would speedily terminate in her favor.

A WORD TO THE BATHERS.

Judging from the number of boys seen bathing in the rivers yesterday it is not surprising that two were drowned. Sorrow and death may come to other homes as a result of boys making too free with the water. On Saturday a vast number ventured to brave the deep water and swift currents of the canals. It really is surprising there are not more of the bathers drowned. Had the city council provided any form of public baths for the boys and the thousands who toil during the week they would not feel obliged to take the risks of bathing in the dangerous waters of river or canal.

DR. HUNTRESS AND BABY FARMING.

Dr. Huntress of the board of health will render a humane service to the public if he looks into the baby farming business with a view to preventing incompetent persons from opening so-called baby boarding houses. The state board of minor charges has the sole power to grant licenses for such boarding places, but few such licenses have been issued for Lowell. Most of those who wished to enter the business were wholly ignorant of the fact that a license was required by law. It would be a boon to the community if there was an hospital for small children at which the little waifs could receive scientific treatment adapted to their respective cases. None of the present hospitals is fitted or equipped for such work.

SEEN AND HEARD

Farmers are harvesting their hay crop, which they report of excellent quality and in abundance.

The licensed "places" attract quite a delegation of Woburnites nightly, especially Saturday nights.

Children are like clocks—too much regulating is apt to make them go wrong.

A man is always busy attending to his own affairs when there is an unpaid piece of work to be performed.

In our neighboring town of Reading public band concerts are interspersed with open-air singing, and the innovation is hugely popular. Why not try the feature here, Messrs. Musicians?

The Boston democrats have hung out a banner for Parker and Davis, but the democracy of Lowell makes no sign. Hang your banner on the outer wall that all may see the zeal and faith of democracy in Lowell.

Probably the best highway out of Lowell is upper Andover street, but its handsome appearance is marred by the neglect to cut the grass in certain spots along the road.

Now that King Edward no longer favors the crease down the front of the trousers, but at the side, we may expect to see the Lowell chappies blossoming out in the new style at once.

That is pleasant news we hear that our cotton mill operatives will not suffer a reduction in wages, like their brethren in Fall River and elsewhere. Heaven knows the wages are already small enough, but "a half loaf is better than no bread."

The Tewksbury youths who fired into a clergyman's house on Fourth of July have imitators in other places, but all should be suppressed and in a manner that will prove a warning. Hoodlumism has no part in the proper celebration of the national holiday.

The high school class of 1904 leaves behind it the best souvenir issued by any class graduated from that famous institution, in the shape of a handsome book of over 100 pages, filled with portraits, sketches and valuable data of the school. It is a souvenir well worth preservation; indeed it compares favorably with the publications issued by Harvard and Yale.

Lowell is the banner Royal Arcanum town in the state and it has the council with the largest membership, yet still it lacks the enterprise of Natick, where the Arcanumites have purchased a church and 800 feet of land, to be used for purposes of the Natick council. The building is being fitted up with a lodge room, auditorium and gymnasium. Can't Lowell do as well?

The authorities both here and elsewhere are doing just right in regulating the speed of automobiles, which have made the roads dangerous to life and limb. Why auto drivers will insist upon going at breakneck speed is something beyond the understanding of ordinary mortals, but they do, and for public safety they must be regulated. If some sort of an apparatus was attached to automobiles to make them more noisy, much of the dangers they invite would be eliminated; but, in any event, there is no necessity for recording-breaking travel on the highways.

The transient nature of the sorrows of children have often been remarked on by writers; but by none so beautifully as in the following lines, by Sir Walter Scott:

"The tear down childhood's cheek that flows,
Is like the dew-drop on the rose;
When the next summer breeze comes by,
And waves the bush, the flower is dry."

ADAMS

China Matting

Is the heavy kind that wears so well. The smooth, hard surface of a China matting requires very little labor to keep it clean. The expense is very small for so satisfactory a floor covering—selling for 20c, 25c, 30c and 40c a Yard.

ADAMS & CO.

Furniture, Rugs

Carpets

Appleton Bank Block

174 CENTRAL STREET

Special Automobile Oil FOR STEAM AND GASOLENE CARRIAGES

Sold in Any Quantity

C. B. COBURN CO.

63 Market St.

You can't expect to weave white satin with blackened hands, any more than you can expect good results from papers with a bogus circulation.

SOLDIERS CAUGHT

Deserters Returned to Fort Ethan Allen

BURLINGTON, Vt., July 18.—Four members of the 15th United States cavalry, stationed at Fort Ethan Allen, are lodged in the guard house, awaiting court-martial, one of them, Lee Brown, being held on the serious charge of allowing prisoners to escape from the military reservation. The other men are Privs. R. A. Capelle, F. T. Allen and D. A. Powers, the prisoners Brown is charged with having allowed to escape.

The four men were captured at the postoffice in St. Albans by a troop of cavalry, commanded by Lieut. Forsythe, after having enjoyed liberty for nearly 48 hours, and leading their pursuers a long and hard chase.

Capelle, Allen and Powers were under arrest at the fort on various minor charges, and had been set to work cutting hay near what is known as the "officers' line." Brown was stationed with the men as a guard. The four soldiers were seen at their duties a few minutes before 4 o'clock Thursday afternoon. A moment later, when the officer of the day was making his rounds, he discovered the men were missing. A general alarm was sent out. There was considerable agitation at the fort over the disappearance of Brown, house he had been a first-class soldier, and it was feared that, in order to make their escape certain the prisoners had carried him away with them.

Lieut. Forsythe, with a small squad of men, hastily left the fort in search of the missing men, but not until Friday afternoon were they located. The three prisoners were seen in a boat on Lake Champlain, near Milton, 25 miles from the fort. Brown could not be seen by the searching party, but his rifle was observed in the hands of one of the men.

Lieut. Forsythe telegraphed to the fort that the men had been located and asked for re-enforcements. Col. Rodgers immediately dispatched a troop of cavalry fully armed, to the assistance of the lieutenant. The prisoners later put back to the Vermont shore, and Saturday morning made their way to St. Albans, where, in company with the sentry, they were surprised by a troop of cavalry shortly after noon. The four men were brought to the fort here and placed in the guardhouse. Col. Rodgers has ordered the court-martial to assemble early next week.

The charge against Brown is one of the most serious infractions of the rules in the service. Brown's home is in Bangor, Me., and until Thursday he had been regarded as a trustworthy soldier. Capelle and Powers are from Providence, R. I., and Allen's home is in Springfield, Mass.

Fun on the Bristol.

PACKERS DETERMINED

SAY THEY WILL NOT RECEDE FROM POSITION.

CHICAGO, July 18.—There was little if any change in the situation of the meat packers' strike here yesterday. With Michael Donnelly, the strikers' leader, in St. Louis looking after that end of the difficulty, there was no effort here to renew the peace negotiations which lasted three days last week and were terminated Saturday night without result. Whether another attempt to reach an adjustment of the controversy by arbitration will be made is problematic as the packers, believing they had the better of the argument in last week's conferences, are little inclined to offer any concession to the strikers. One thing is certain, the packers say, and that is that they will not recede from the position they assumed in last week's conference and that the strikers will have to conform to the employers' ultimatum before any further plans looking to a settlement by arbitration will be successful. To add to the packers' determination to stand firm is the fact that they steadily increased the working force at the plants by the employment of outside workmen, until yesterday, it was said that things were in almost normal condition at several of the plants. Under these conditions the packers have assumed a more independent attitude and were more determined last night than ever that they and not the strikers shall dictate the terms on which the controversy shall be arbitrated.

As the strikers declare that they conceded every point possible in last week's negotiations, there is little likelihood that any further conferences for the present, at least, would amount to much toward a satisfactory settlement of the strike. With both sides in this frame of mind the outlook for a speedy settlement is decidedly dark.

The sticking point in the whole question of arbitration is the re-instatement of the strikers. Mr. Donnelly at Saturday's conference with the packers, waived every other demand he had made and agreed to order the men back to work, leaving the adjustment of all differences to arbitration, if the employers would take back all the strikers in a body. This the packers refused to do, maintaining that they had hired many new workmen since the strike, whom they could not discharge. They promised, however, to take back the old employes as rapidly as possible and in the order in which their applications were filed. The union officials declare that they will never accept this proposition as they say it would mean the disruption of the union inside of three months.

To complicate the controversy still more, the allied crafts at the stock yards, numbering 14,000 workmen, have become restless and are anxious to join the men already out, in a sympathetic strike. Whether these men will go on strike or not will be decided today when Mr. Donnelly returns from St. Louis.

Three unions, representing thirty of the mechanical trades in the packing plants, have decided to quit work if Mr. Donnelly says so, and should he give the signal on his return today the fourteen thousand men will walk out.

ESCAPED DEATH

HAVERHILL MAN WAS STRUCK BY TRAIN.

HAVERHILL, July 18—Samuel M. Witham of this city narrowly escaped death on the Rosemont railroad crossing in this city yesterday morning, his wagon being struck by the St. John express. The wagon was smashed but neither Witham nor the horse was injured.

AN INCENDIARY FIRE.

MONTGOMERY, Ala., July 18—Fire early yesterday completely destroyed the plant of the Alabama Mill Flooring company entailing a loss of $200,000, only partly insured. It is believed the fire was the work of an incendiary.

PUTNAM & SON CO.

166 CENTRAL STREET

Outing Suits

That assure comfort and satisfaction; made as such suits should be made—coats with French hair-cloth fronts under the quarter linings, shoulders built up; trousers loose through the thigh, small at the foot.

An entirely new range of fabrics in our Outing Suits from Rogers, Peet Co., besides the Homespuns and breezy Worsted Crash and Flannels.

Rogers Peet's Outing Suits

$10 to $15

A new lot of handsome, light Homespun Outing Suits, cut on the latest models, go today for **$6**

Separate Outing and Golf Trousers—the whole stock new, cut over this season's patterns, loose in the thigh, small at the foot. Wool Crashes, Homespuns and Flannels, Men's and Young Men's sizes **$2 to $5**

The "American Boy Magazine" FREE

With every purchase of $5 or over in our Boys' Department.

WANTED TO WED

Man Wanted Alice Roosevelt For Bride

NEW YORK, July 18—James C. Cloherty, 51 years old, who says he is a professor of languages, living at 179 East Seventy-ninth street, was locked up in the West Thirtieth street police station Saturday. He declared that Alice Roosevelt, daughter of President Roosevelt, is desirous of marrying him, but he is undecided, he says, whether he will marry Miss Roosevelt or the eldest daughter of King Victor Emanuel of Italy. The latter is less than 5 years old. Shortly before noon Cloherty, dressed in a linen suit, large Panama hat and white shoes, was seen walking along Twenty-third street, near Sixth avenue. His dress was somewhat incongruous, however, as he was collarless and necktieless. Cloherty walked leisurely into the Garfield National Bank, sauntered to one of the writing desks, and, taking a blank check, began to scribble on it. After a few minutes he entered the office of Ruel W. Poor, the president. Mr. Poor was not in, but the clerks saw him and asked him his business. Cloherty immediately handed them a check for $50,000,000 and said: "That's all I want today. I think it a fair demand to make. Of course, I could ask for more. You see, what I want to do is to buy Blackwell's Island, I intend giving every one in this city $1,000.00 at 10 o'clock every morning. I do not like this poverty that is so apparent now and am going to do away with it."

The clerks humored the man while word was sent out for a policeman. Cloherty continued: "I am considering an offer made me of marriage from Alice Roosevelt and another from the eldest daughter of the King of Italy. I don't know which I will decide on yet, but it will be one or the other."

At this point a policeman strolled in, induced Cloherty to walk to the street, and while talking to him said he would telephone for some money. He did telephone, but the patrol wagon responded and Cloherty was taken to the station. When taken before Sergt. Shibles, he said: "Say sarge, give me $10.00 on account, will you? I need it to give away today." "All right," the sergeant quickly replied, "I will send you to my bank and you can get it."

Cloherty was escorted to the patrol wagon again and taken to Bellevue, where he was locked up in the psychopathic ward for examination.

FOUR ISLANDS

SUGGESTED THAT THEY BE NAMED AFTER NOMINEES.

There are four islands in the Merrimack river above Cromwell's falls, four and a half miles north of the mouth of the Nashua river, says the Manchester Union, where there used to be only two. Some one on the train today suggested calling them Parker and Davis and Roosevelt and Fairbanks islands.

The ones on the Litchfield side are to have the democratic names, because they are closer to the shore and seem to have the inside. The two newer islands have been carved out of the Litchfield bank by the current of the river during the spring freshet.

The river at this point makes a sharp turn into an eddy, and the sand and gravel has been cut away, a slice every year, and the islands constitute two up croppings of the ledge which form the barrier over which the river pitches and makes the falls.

The falls are named for an Indian trader, whose name, Cromwell, was pronounced as was that of the protector of his day, "Crummell." He built the first shack ever put up in the Merrimack valley. He exchanged axes with the Indians for furs, using his foot as a pound weight, and when the easy savage finally got wise to the elastic standard of weight Mr. Cromwell was obliged to skip down to Newburyport in a hurry one night. The falls are the first break in the level of the river above Lowell.

QUIET SUNDAY

SPENT BY PRESIDENT AND HIS FAMILY.

OYSTER BAY, L. I., July 18—Yesterday was a particularly quiet and uneventful day even for a Sunday at Sagamore Hill. The president received no visitors, although he and Mrs. Roosevelt entertained two or three house guests, including President Nichols Murray Butler of Columbia university. As usual the president and all the members of his family, except his little son Quentin, attended the morning service at Christ Episcopal church.

Theodore Roosevelt, jr., the president's oldest son resumed yesterday the teaching of a class in Christ church Sunday school. At the conclusion of his school work this year at Groton, Mass., when he returned to Oyster Bay, he undertook of his own volition his work in the Sunday school. He and one of his cousins have each a class in the school and are much interested in the work. Young Roosevelt's class is composed of ten boys averaging about nine years of age. They all are sons of residents of the village and several of them, their teacher has known for years.

The Soap That Brightens and Lightens Is

Sunlight

Your labor will be lighter, your linen all the whiter and everything much brighter—if you wash in the "Sunlight way." Don't use Sunlight the same as you use common soaps. No boiling—no toiling with Sunlight.

ASK FOR "LAUNDRY" SHAPE SUNLIGHT

Double Red, White and Blue and Green Stamps Friday and Saturday on all purchases

JOHN F. SAUNDERS

159 Corham Street, Cor. Summer

AND SPECIAL ON FOLLOWING:

On All Kinds of Stamps

120 with 1 lb 50c Baking Powder.
150 with 1 lb 70c Tea.
100 with 1 lb 60c Tea.
70 with 1 lb 50c Tea.
10 with 1 lb 15c Butterine.
10 with 1 Pkg. 10c Mince.
10 with 1 pkg. Pancake flour.
5 with 1 pkg 10c Force.
5 with 1 pkg. 10c Presto.
20 with 1 lb. 20c and 25c Coffee.
10 with 1 bottle 10c Blue.
10 with 1 can 12c Peas.
10 with 1 can 12c Tomatoes.
10 with 1 pkg. 10c Corn Starch.
20 with 1 pkg. 14c Norka Oats.
20 with 1 pkg. Malted Oats.

Best Smoked Shoulders 10c Lb.
New Cabbage 2c Lb.
New Potatoes 20c & 25c Peck
Old Potatoes 15c Peck

PLENTY OF BEEF

Best Round Steak 15c Lb.
Best Rump and Sirloin 20c Lb.
Roast Pork 13c Lb.
Butter Beans 3c qt. 2 for 5c
Bread Flour 75c Bag
Challenge Milk 3 cans 25c

BEST BUTTERINE

10c to 15c Lb.

SPECIAL ON CORN BEEF—3 for 1 of any kind of Stamps on the best 6c and 7c Corn Beef

WITH STILETTO

Italian Attacked by Fellow Countryman

PASQUALE RUSSO NEARLY BLED TO DEATH

Assailant Was After His Money

BOSTON, July 18—In the belief that he had considerable money about his person three men followed Pasquale Russo, 39 years old, of 275 North st., through two or three streets of the North End early last evening, and when he started to run into the Hanover st. station for protection one of them attacked him with a stiletto upon the steps of the station in a desperate effort to get the money. The thrust with the knife fell a bit short of the arm at a vital spot, but cut a gash in Russo's leg 11 inches long, from which he nearly bled to death.

The man who is alleged to have done the cutting was arrested before he had run across the street by reserve officer Cavagnaro. He is an Italian, as are his two pals, and gave his name as Joseph Bello, aged 23, of 488 Commercial st. He is charged with assault with intent to kill.

Russo is resting as comfortably as could be expected at the relief station, but there is a bare chance that his leg will have to be amputated, because all the tendons and veins were severed by the stiletto.

Russo is certain that the men were following him, supposing that he had a sum of money with him. He expected $200 from New York Saturday, but it didn't come, and the only money he had with him last night was $20 done up in a handkerchief and tied about his ankle. He thinks the men found out in some way that he was expecting the money Saturday and that they supposed he had it on him last night.

The police are inclined to believe Russo's theory of the affair, for there are several Italian desperadoes in the North End who seem to make it their business to get money in various illegal ways and who are continually holding up or fleecing unsuspecting Italians out of substantial sums of money. They find out in some way when money comes to some Italians in the city and make it their business to get after them right away. The police have been trying for some time to locate the whole of this gang, and they think that they've got one of the ringleaders in Bello.

The assault of last night goes to illustrate their methods and also the desperate character of the men, for in this case they did not hesitate to attack their intended victim even on the steps of a police station.

Russo was going along Endicott st. when he first became aware that three men were following him. He had noticed that they were behind him for some distance, and from words and gestures he caught as he glanced behind, it was plain to him that they were after him. He went around Endicott st., to Hanover st. and made for station 1 to ask protection and possibly to frighten off the men.

Just as he started up the steps one of them dashed toward him, whipped out a stiletto and made a vicious lunge at his stomach. Russo heard the man running up behind him as he started to go up the steps and he turned about and faced his assailant just in time to lean back and escape the worst of the blow. As he leaned back his left leg slipped out a little and the knife entered the leg near the ankle and cut up almost to his knee.

Russo let out a yell and reserve officer Cavagnaro, who was standing about 100 feet away, saw two men run down the street while a third emerged from the door of the station and went across the street. He chased the last and caught him before he had reached the other curb. He took him to the station and found Russo lying in a pool of blood.

A couple of the reserves in the station who had also heard Russo's outcries carried him inside. Dr. Dunn happened into the station just at that moment and none too soon, for he thought it likely that had Russo not been aended to immediately he would have bled to death. He made a tourniquet and stopped the flow of blood and sent Russo to the hospital.

Bello claimed that he didn't do the cutting and knew nothing of it, and having said that refused to talk more. The stiletto was found half way across the street covered with blood.

Go way up east.

FOUR DROWNED

Woman Made Brave Attempt to Reach Shore

SYDNEY, N. S., July 18—By the capsizing of a boat at West Bay, Cape Breton, yesterday, four people were drowned. One of the victims was Martha B. Gregory of Boston, who was on a visit to West Bay.

The boat capsized about a mile off shore and Miss Gregory swam half the distance to shore, when she became exhausted and sank in 90 feet of water. Her body has been recovered and will be sent to her home.

LOST THE MONEY

GIRL ROBBED ON AN ELEVATED CAR.

NEW YORK, July 18.—Miss Lydia O'Brien, cashier of a Bronx department store, was sent to the Tremont bank Saturday afternoon to cash checks for $800. Of this, $400 was for her employer, and $400 was the property of the employes' association, to be disbursed for the outing on Wednesday.

After receiving the money Miss O'Brien wrapped it in a piece of brown paper and tucked it in the pocket of her skirt. To insure the safety of the cash she held it, through her skirt, with one hand.

Miss O'Brien had to release her hold on her skirt to board a car. Then she had to stand and hold to a strap with both hands. When the car stopped at 145th street, Miss O'Brien felt for the money and it was gone. So was the wrapping paper. She shrieked for aid and the passengers helped her search, but the money was not found.

The girl almost collapsed after reaching the store and is prostrated at her home. She is willing to pay a liberal reward for the return of the money, and hopes that it fell into the hands of some one who will return it upon hearing the circumstances.

FIVE WERE SAVED

Dory Capsized Off Deer Island

BOSTON, July 18.—An accident that was nearly fatal to at least one of the party spoiled the day of pleasure that James H. Benson had planned for his family and a couple of friends yesterday. The party, which consisted of Mr. Benson, his wife and their 7-year-old son, James H., Jr., together with Edward Hill and James Hewitt, had decided to pass the day in sailing about the harbor. The Bensons and Hill, who live at 125 Chelsea street, East Boston, joined Hewitt, who lives in Winthrop, and they set out in a stout dory.

About 10 o'clock, when opposite the hospital building on Deer Island, the dory was upset—just how no one appears to know. The people in it were enjoying the view along the Point Shirley shore, and the next moment found themselves in the water.

A naphtha launch came up in answer to the cries of those capsized and pulled them from the water.

The men of the party had exerted themselves to save Mrs. Benson and the little boy, both of whom were unable to swim. Mother and son were about exhausted when they were taken into the launch and the boy seemed nearly gone.

All were taken to the Deer Island hospital. The three men recovered quickly, and as soon as their clothing was dried out they were taken over to the Shirley side of the gut and went to their homes. Mrs. Benson wanted to go with the men, but the hospital physicians would not allow the boy to leave until he was fully recovered.

Toward evening the boy was sufficiently well to leave the hospital, and he and his mother were rowed around Point Shirley head and landed near the railroad station.

The rescue was made by the naphtha launch Blanche Irene of Chelsea, in which were Capt. Barter, M. H. Bennett, John Bennett, J. Cronin, Charles Bennett, L. D. Bonde, M. Fitze, Joseph Bennett, Daniel O'Connell, Daniel Sullivan, M. Potter, James Keenan, R. Noonan, D. Coleman and N. Mac.

LIGHTSHIP HIT

Pollock Rip Struck by Unknown Craft

VINEYARD HAVEN, July 18.—Steamer Old Dominion, Boston for New York, which passed here yesterday afternoon, reported that the Pollock rip lightship was damaged by collision with an unknown vessel during the thick fog Saturday night and is leaking badly.

The captain of the lightship asked that the lighthouse department officials at Woods Hole be notified and this was done. It is probable that the steamer Azalea will be sent out to the lightship.

Because of her dangerous position and the frequency of fog, Pollock rip lightship has had more adventures than have fallen to any other lightship on the coast, with the possible exception of the South shoals ship.

It is no uncommon thing for Pollock rip lightship to go adrift in a winter gale, though she is moored by two tremendous mushroom anchors, deeply planted in the ooze.

She drifted off in 1896, and in the so-called "Portland storm" of November, 1898, went as far as Delaware breakwater.

In 1899 the steamer Lampasas of the Mallory line, from Galveston, hit the lightship. This accident caused talk of replacing the lightship by a lighthouse, but the change was never made.

No. 47 is one of the older lightships. She is a wooden vessel, schooner-rigged and carrying two red reflector lights at her masthends. She is moored in 39 feet of water, four miles off Monomoy point, and just clear of the end of Pollock rip shoal. The point was first lighted in 1849, and the old lightship was replaced by the persent vessel in 1890.

Fun on the Bristol.

TEN INJURED

GRAND STAND COLLAPSED DURING BASEBALL GAME.

CLEVELAND, O., July 18.—Two hundred persons were hurled to the ground yesterday by the collapse of a stand at Brighton park, a suburb of this city.

A baseball game between amateur clubs was in progress, and the stand was crowded, when, without warning, the entire crowd was thrown to the ground in a heap. Other spectators and the ball players immediately set to work extricating the people from the wreckage, while calls were sent out for ambulances. When all were finally extricated, it was found that 10 persons had broken arms or legs, while a number of others were bruised and cut.

It is stated the collapse was caused by the removal of some underpinning which had been carried off by people for firewood.

SWEDISH CLUB

HELD AN OUTING AT BELLE GROVE.

The Swedish Athletic club of this city joined with the Scandanavian club in a picnic at Belle Grove, Saturday, about 200 from Lowell being in attendance, while 100 came from Lawrence.

A ball game was the opening sport of the afternoon, the Lowell team winning in a seven-inning game, 22 to 10. Lowell won the tug-of-war also.

The ladies' race was won by Miss Pearson, of this city, and the 100 yards dash for men went to Eric Johnson of Lowell, also. The three-legged race was won by Johnson and Pearson.

After a big supper, the special cars taking the members of the clubs, left the grove at about 11.30 o'clock.

SHOT TO DEATH

UNKNOWN NEGRO HAD STABBED WHITE MAN.

EVANSVILLE, Ind., July 18.—At Stephensport, Ky., last night, Frank Blaise, a white man, was stabbed in the throat by an unknown negro. A mob gathered and when the negro tried to escape he was shot to death. Feeling is strong against the negroes and many of them are being driven out of town. Blaise will die.

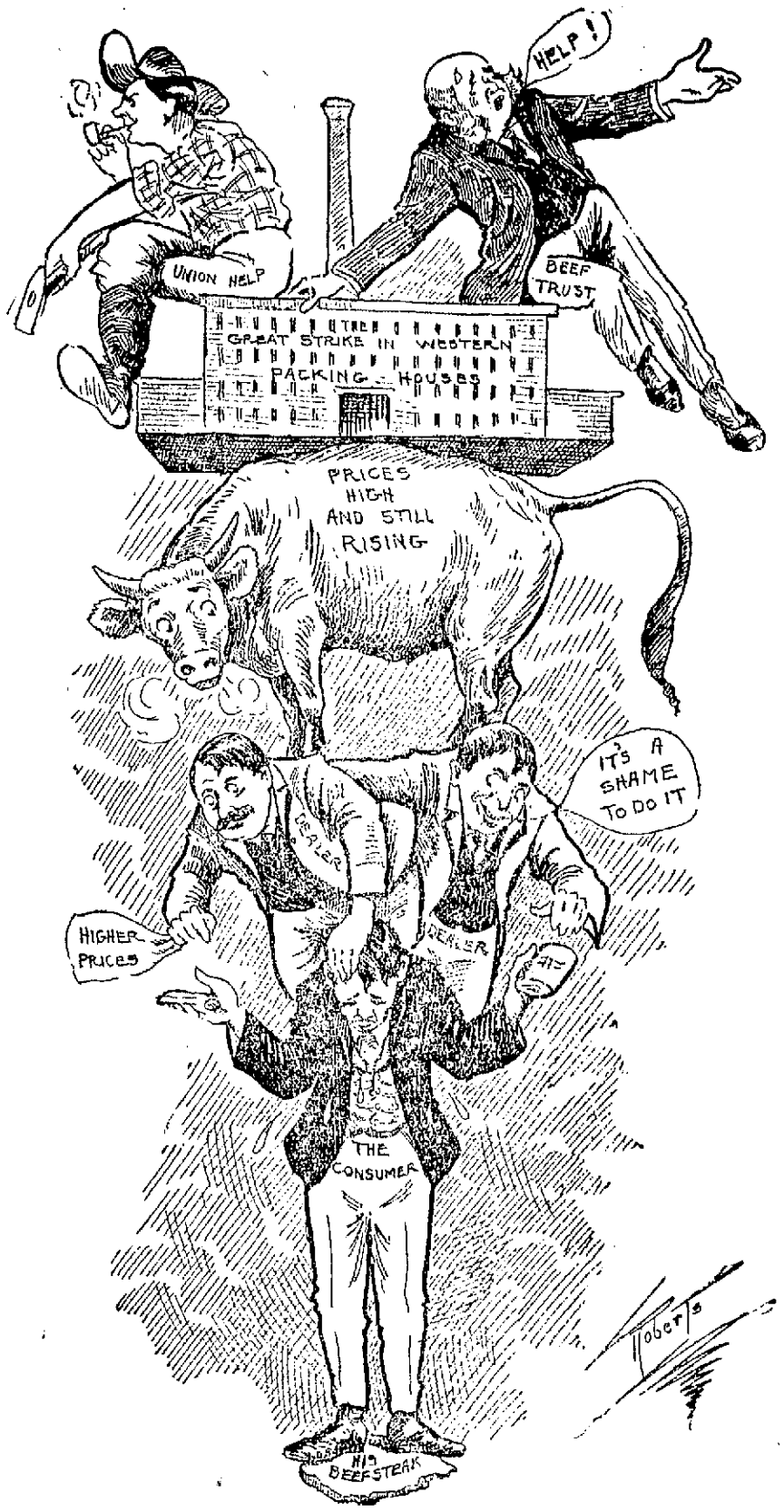

AS USUAL THE BURDEN OF IT ALL WILL FALL UPON THE SHOULDERS OF THE CONSUMER.

ANOTHER MURDER

Woman Shot by Young Italian

QUARREL WAS OVER A LONG STANDING DEBT

Assailant Arrested Soon After the Crime

PROVIDENCE, July 18.—Bad feeling between Antonio Nardozo and Michele Piedalode, residents of Division street, East Providence, for some time past, resulted in the killing of Mrs. Philomena Piedalode last evening. Three shots were fired by young Nardozo at close range from a heavy 38-calibre revolver, and the woman died instantly. Nardozo is under arrest at the town hall in East Providence, and he expresses no sorrow over the killing.

The fatality came about from the unavailing attempt of the prisoner to collect $130 which was due him from the husband of the dead woman. Nardozo is only 19 years old and he is single. He has been thrifty and accumulated some money, a part of which he loaned to Piedalode, not long ago, it is stated. For a few days Nardozo had been expressing his intentions of collecting this debt. He visited a pawnshop on Weybosset street in this city on Thursday and bought a large revolver and a box of cartridges. With these he told an Italian friend of his that he was going to make Piedalode pay what he owed.

The Piedalodes were quietly passing their Sunday at their home when they were visited last evening by young Nardozo, who entered their house against the protests of Mrs. Piedalode. A quarrel began in the Piedalode tenement as soon as Nardozo reached the kitchen and encountered the husband. The quarrel ended in a scrimmage in which Piedalode rather got the best of the intruder, and the latter was forced into the street and yardway.

Then a number of Italians rushed to the place from the neighborhood of Division street and things looked serious at once.

The Piedalodes occupy the house at No. 92 on Division street and Antonio Nardozo has lived at 104 on the same thoroughfare with his parents for some time past. The relatives of both men began gathering fast, after young Nardozo was ejected. Some one hit Nardozo with a large round stone.

Mrs. Piedalode, it is asserted, seized him by the arm and held him for a moment or so, while her husband went back into the house. There were cries that "he has gone after a gun," and Nardozo, who was already frenzied and greatly excited, broke away from Mrs. Piedalode and as soon as he was free he whipped out his revolver and shouted at the woman. Mrs. Piedalode was also greatly excited and did not seem to mind the revolver that flashed in her face. She stood within three feet of Nardozo when he fired three shots rapidly. She was almost instantly killed by a bullet in the large arteries entering the heart.

Young Nardozo, with his smoking revolver in his hand, ran away to the house of his parents, and when the police reached the place they found him nestled away in a bed with his revolver by his side, but he made no attempt to use the weapon on anyone. He claimed he acted in self-defence.

Mrs. Piedalode was 36 years old.

STRICKEN AT ALTAR

PROVINCIAL OF PASSIONISTS' ORDER DIED SUDDENLY.

NEW YORK, July 18.—Rev. Stephen Kealy, provincial of the Passionists' order in the United States, preached a sermon yesterday morning in the West Hoboken Passionists' monastery church. Fifteen minutes later he lay cold in death.

Stricken at the altar with heart failure, Fr. Kealy barely survived until he had been carried to his cell in the monastery.

As life fled, Fr. Barry, another member of the order, who had taken the stricken priest's place at the altar, chanted the concluding portions of the mass which dismissed the bir congregation, wondering at the substitution of the celebrant, but ignorant of the tragedy that had befallen the church.

LOWELL ALUMNI

SUNDAY SCHOOL TEACHERS AT NABNASSET POND.

About 20 Sunday school teachers, members of the Lowell District Alumni association were entertained at an outing at Nabnasset pond, Saturday afternoon by the members of the West Chelmsford Alumni association. Rev. Mr. McConnell of the West Chelmsford church, conducted devotions, committees reported and there was discussion of themes connected with Sunday school work. Misses Julia Williams, Mary E. Drew and Nellie M. Brown, who are public school teachers, spoke of the benefit derived from the line of teaching laid down by the Normal Sunday school course. There was singing and a social hour and an elaborate luncheon was served. The party reached home about 8 in the evening.

The hostesses of the day were the following Chelmsford ladies: Mrs. Herbert E. Fletcher, Mrs. Parkhurst, Mrs. Jennie Parkhurst, Miss Florence Winship, Miss Edna Winship, Miss Snow, Miss Agnes Taylor, Mrs. Agnes Ellison.

Fun on the Bristol.

PANIC ON BOARD

Steamer Lacked Proper Amount of Ballast

CHICAGO, July 18—Lack of the usual amount of water ballast and an exceptionally large crowd of passengers on the steamer East Land combined to cause much uneasiness on the return trip from South Haven last night. When the homeward voyage was begun late in the afternoon all the passengers tried to find seats on the shady side of the boat. This caused the steamer to list heavily to starboard. Members of the crew hastened to close the lower port holes while many women secured life preservers and crowded to the steamer's rail. This caused the boat to settle further to starboard and some of the passengers became thoroughly alarmed. The crew was at once mustered by the officers and an attempt to reason with the frightened men and women. The passengers refused to obey orders and finally in order to drive them away from the rail the fire hose was used. It proved effective and the crowd went to the lower deck. The women were persuaded to enter the smoking room of the cabin and were reassured by the officers while the men were talked to outside by other members of the crew. The ship held to its course despite the petitions of the passengers to turn around and finally reached Chicago.

Many of the women insisted on wearing life preservers until the vessel reached its dock.

CROGAN CAUGHT

DEFAULTER AT LAST TERM OF SUPERIOR COURT.

Inspectors Donaldson and Laflamme arrested Michael Grogan at midnight Saturday from a farm house near the Dracut Navy Yard. Grogan was defaulted at the last term of the superior court where he was wanted to make answer to a complaint charging him with assault and battery.

It will be remembered that in Richardson avenue several months ago, Grogan together with John Scully, Lawrence Scully and John W. Scully assaulted Thomas Kelly. The assault was a very brutal one. Kelly's left leg was broken and he was at the hospital for several weeks.

CHELMSFORD.

The new pastor of the Central Congregational church, Rev. A. F. Emshaw, will be tendered a reception in the church vestry from 8 to 9.30 o'clock on Wednesday evening of this week. Adams' orchestra will furnish music.

NOMINATED FOR CONGRESS.

BELLEVILLE, Ills., July 18.—J. Nicholas Perrin of Belleville has been nominated for congress by the democrats of the 22nd Illinois district.

MANY DROWNINGS

Joseph Capite Sank in Lake Quinsigamond

WORCESTER, July 18.—Joseph N. Capito, 28 years old, of 3 Oleum street, was drowned in lake Quinsigamond yesterday afternoon a little south of Regatta point, and the body was recovered last night after several hours of dragging.

Capito and Edigio Martucci of 10 Plum street were in a canoe, when they tried to change seats. The canoe was overturned and both were thrown into the water. Martucci was rescued by boats in the vicinity.

STRUCK A ROCK.

PAWTUCKET, R. I., July 18.—William McDonald met death yesterday afternoon by drowning in the Pawtucket river. He took a plunge a short distance below the Pawtucket falls, but in diving from a wall he struck his head on a stone in the river bed and failed to rise. There was a large gash in the scalp when the body was found and it is presumed that he was stunned when he struck the rock. His age was 26 and he was unmarried, his home being with his mother, Mrs. Jeremiah Healy of Sherman street.

The body of William J. Booth, Jr., the young man from this city who was drowned at Valley falls Saturday afternoon, was recovered at 5 o'clock yesterday morning. It was found about 15 feet from the river bank and taken to the home of his father.

LONGSHOREMAN DROWNED.

PORTLAND, Me., July 18.—Martin Howard, a longshoreman, 32 years old, was drowned yesterday off Customhouse wharf. Howard, John Flaherty, Patrick Albey and Patrick O'Donnell were out in a sailboat. In some way Howard fell overboard. His companions heard a cry when he went over the side and saw him in the water. Before they could bring the boat around he went down. He was a good swimmer, it is said, and it is supposed that the great heat of the day and the sudden shock brought on some form of heart disease.

DROWNED AT GLOUCESTER.

GLOUCESTER, July 18.—The body of William Carlett, a fisherman about 50 years old, was found floating in Steele's dock yesterday afternoon. He was a member of the crew of the schooner Iatona which is anchored in the stream. He was seen Saturday night on Main street, and it is supposed that while hailing his vessel from the wharf he fell over and was drowned. He had followed fishing from this port for about 30 years. His canoe Bill waded beyond his depth.

brother was master of the schooner A. D. Story last winter.

FACE DOWNWARD.

SOUTH NORWALK, Conn., July 18.—John Segrew of East Norwalk went swimming off Oyster Shell point yesterday afternoon, and after going out for some distance was seen to turn over completely and float face downward. As he did not move for more than five minutes friends put out for him in a boat and found him dead. It is supposed that he died of heart disease.

Go way up east.

A BIG HIT

SCORED BY CADET BAND AT NORTH COMMON LAST NIGHT.

The hit of the season was the second in the series of municipal band concerts given by the Lowell Cadet band at the North common, last evening.

Over 2000 people were present and the program hit them just right. When the boys played "Blue Bell" and sang the chorus, the crowd cheered them and on the encore everyone sang or whistled the refrain. It was surely the best pleased crowd ever seen at a municipal concert and if all give such general satisfaction as last night's did, the city councilman who introduced the order for the concerts may well congratulate himself. Mr. Giblin, the leader of the band, after the concert was requested by several to repeat the same program at the next concert to be given by the Cadets.

The program shows that the people want light music at their warm weather concerts and was as follows:

Overture, Raymond.....Thomas
Popular Medley, Swanee River, Von Tilzer
Concert Waltz, Wedding of the Winds, Hall
(a) Blue Bells (with singing chorus), Morse
(b) I've Got a Feeling for You..Morse
Selection from the Musical Comedy, Yankee Consul .....Robyn
Selection—Bedelia Medley.....Sutton
Overture—Scotch Melodies, Mackie-Beyer
Spanish Dance, Manana.....Missud
Finale, Waldmere..... Losey
John J. Giblin, leader.

YOUNG MAN DROWNED

WHILE TRYING TO RECOVER HIS CANOE.

NASHUA, N. H., July 18.—Arthur O. Hill, 23 years old, an employe of the Nashua Telegraph, was drowned in the Nashua river last evening. He had just returned from a canoe trip with a young lady and as they were alighting, the canoe drifted away from the shore. In attempting to recover the canoe Hill waded beyond his depth.

A. G. Pollard & Co.

We Give the Dark Blue Trading Stamps

We ask you to shop at our store during these summer days, assuring you of the most comfortable trading in the city. Cool atmospheres, plenty of room, warm weather stocks still complete and the lowest prices in the city.

Net Gloves

We offer our remaining stock of Parisian Net Gloves at a quarter off.

In black and colors only, were $1.00 a pair, only

75c a pair

We'll close out all our 50c Lisle and Net Gloves at only

25c a pair

All our 25c fabric Gloves have been reduced to only

19c a pair

Long Silk Mitts in black and white, were 75c and $1.00, only

50c a pair

Fancy Long Lisle Gloves—12 button length—were 75c, only

50c a pair

Small lot Black Mitts of the 50c grade, only

25c a pair

WEST SECTION—NORTH AISLE.

Vacation Stationery

Just the season when you want nobby writing papers but really begrudge the price for high grades. Such as these "fill the bill" at little expense.

Whiting's new colored Script Initial Paper, only

25c a box

Gold Script Initial Organdie Paper and Envelopes only

39c a box

Colonial Linen Papers, ruled and plain, only

19c a box

Pound Papers in Linen, Satin and Dimity finishes in cream, blue and gray, only

19c and 25c lb.

Envelopes to match,

7c and 10c

Paper Napkins

Here's a large assortment at

12c, 25c and 35c a hundred.

Women's Hosiery and Underwear at a Third off Wednesday Next

Our Semi-Annual Sale of Importers' Patterns including all the new patterns and colors in hosiery worn this season, as well as the best grades of Ladies' Fine Underwear to the amount of nearly 100 dozen.

25c grades for 19c
38c grades for 25c
50c grades for 39c
73c grades for 50c
$1 and $1.25 grades for 75c

SALE WEDNESDAY MORNING
West Section, Left Aisle

TRAINS TO AND FROM BOSTON

SOUTHERN DIV.

To Boston. Lve.	To Boston. Arr.	From Boston. Lve.	From Boston. Arr.
6.15	6.50	6.00	7.04
6.22	7.10	6.30	7.26
a6.30	7.30	7.34	8.52
a6.45	7.53	8.25	9.01
a7.01	8.02	e8.00	9.47
e7.24	8.10	9.30	9.57
a7.31	8.50	a10.00	10.37
7.48	8.23	a10.17	11.34
a7.52	10.05	e11.30	12.07
8.50	9.46	12.00	12.50
9.22	10.20	e1.00	1.37
11.00	12.03	1.15	1.52
e11.43	12.25	2.00	3.01
a12.14	1.00	a3.00	3.37
1.40	2.50	3.30	4.55
e1.57	2.35	a5.47	5.03
e3.47	4.30	4.14	5.30
e4.03	4.45	e5.00	5.37
4.25	5.30	5.38	6.24
e5.22	6.15	a5.47	6.04
a5.44	7.00	6.14	7.30
e6.12	6.55	e7.30	8.08
e7.29	8.10	e8.30	9.08
8.42	9.36	10.30	11.36
		11.20	12.21

SUNDAY TRAINS

To Boston. Lve.	To Boston. Arr.	From Boston. Lve.	From Boston. Arr.
a8.30	7.30	9.00	10.00
a7.24	8.10	e10.00	10.37
8.45	9.40	e11.30	12.07
e3.20	10.15	1.00	1.37
a3.25	4.30	5.00	5.50
e5.39	5.36	e7.30	8.08
e8.12	6.55	e8.30	9.08
e7.29	8.10	9.00	10.02

WESTERN DIV.

To Boston. Lve.	To Boston. Arr.	From Boston. Lve.	From Boston. Arr.
6.50	7.55	7.30	8.31
8.00	8.54	9.25	10.31
9.25	10.37	10.45	11.40
10.50	12.00	11.50	1.03
12.05	1.27	2.15	3.20
12.45	1.25	3.30	4.50
2.30	3.34	4.50	5.49
3.10	4.05	6.04	7.03
3.55	5.00	6.25	7.47
5.00	6.40	8.33	10.35
6.15	7.30	11.15	12.13
7.00	8.05		
9.15	10.20		

SUNDAY TRAINS

To Boston. Lve.	To Boston. Arr.	From Boston. Lve.	From Boston. Arr.
8.15	9.20	8.00	9.13
12.10	1.24	12.00	1.00
3.55	4.52	5.00	6.25
5.30	6.54	8.40	9.40
8.45	9.44		

Trains by western division leave Lowell from Middlesex St. Station.

a Via Bedford.
c Express.
e From Middlesex Street Station only.
II Runs to Lowell Wednesdays and Saturdays only.

LOCAL NEWS

Tobin's—Printing—Associate Bldg. Tel.

T. A. D. Sullivan, wholesale grocer.

Lawler Printing Co., 29 Prescott St.

Hire your hacks at O'Donnell's stables Tel. 439-4.

Merrimack River Savings bank, 417 Middlesex St. The next quarter begins Saturday, August 6th.

VATICAN'S VIEW

Dissolution of Concordat is Certain

ROME, July 18.—From the highest source, it is learned that the vatican's view of the situation between the holy see and France is as follows:

"The pope regards the dissolution of the concordat by France as absolutely certain. The pretext is that the holy see before the visit of President Loubet to Rome, called on Bishop Geay of Laval to resign. He refused and was summoned to Rome to answer the gravest charges. The bishop appealed to the French government, which claimed that the holy see was infringing on the concordat, but as the bishop had not been punished, Foreign Minister Delcasse acknowledged that the vatican was within its rights. However, while in the concordat itself there is nothing to show that the vatican was not within its rights Premier Combes differs with his colleague and bases his contention on the so-called organic articles, which constitute an enlargement or explanation of the concordat, made by the French government which was never acknowledged by the holy see. The pontiff is firmly decided to proceed with the case of the bishop, who if he is not in Rome on the 28th inst., will be suspended. The bishop was invited by Pope Leo XIII to resign, and refused to do so, showing the case is one of long standing. At the vatican it is absolutely denied that any other prelates are concerned in the question at issue.

A Seasonable Bargain

$8.98

To Close the Lot

White Swiss Muslin Gowns

Gown is made in the much admired Bertha style. The bertha and collar in one piece, made of alternating rows of 2 inch Cluny lace and hemstitched bands of muslin. The whole 15 inches deep. Sleeves are melon shape with two rows of lace insertion, tucked cuff, hemstitched. Skirt of plaited seam effect, finished at bottom with two rows of Cluny lace insertion, each heading a 2 inch fold of muslin hemstitched, deep hem, plait back.

NO MONEY DOWN

Caesar Misch's CASH OR CREDIT

220 Central St

A. STRAUSS, Mgr.

AN OFFICER SHOT

In a Rio at New York Picnic

NEW YORK, July 18.—As the result of a fight at a picnic of the Jake S. Corbin association near Corona, L. I., yesterday, one policeman is dead, another man probably fatally shot, a third seriously wounded, and 15 men are under arrest, charged with rioting. The policeman slain was killed by another policeman. The quarrel started over the playing of some musicians. Charles Cameron, a special policeman, attempted to quell the disturbance. Two shots were fired, and Cameron pushed his way into the crowd. Two men turned on him and fired two more shots.

Cameron drew his pistol and returned the fire. Two of his shots took effect. Alphonse Dorn, 26 years old, was seriously wounded, and William Garrity probably mortally wounded. The crowd turned on Cameron and pelted him with sticks and stones, and several more shots were fired. Fearing that he would be killed, he crawled under the floor of the dancing pavilion, where he threatened to shoot any person who crawled in after him. The shots attracted John Garrity, another special policeman, and he was told that the man who did the shooting was under the floor.

Not knowing that it was another policeman at bay, Garrity crawled under and called to him to come out. For an answer came a pistol shot, and then both men began shooting at the flashes of each other's revolvers. Then one of them ceased firing, the floor was torn up and Cameron was taken out lifeless. A bullet had penetrated his brain just above the right eye. When Garrity found that he had shot a brother officer he was frantic with grief. He was arrested and locked up. The other wounded men were taken to St. John's hospital. The reserves were called out from the Astoria station and 15 men who had been foremost in the fighting were arrested.

GREAT REJOICING

Homestead Works on Full Time Again

PITTSBURG, Pa., July 18.—With a display of fireworks surpassing that on the Fourth of July, the Homestead Steel Works started operations in full last night, with the employes working double time. The plant has been operating only about half time for the past year. By the starting of the mill at its full capacity 7000 men will have steady employment. After the church services in Homestead yesterday, when the resumption of the plant became generally known, all joined in celebrating the event. One thousand dollars worth of fireworks, furnished by the superintendent of the mills, was used.

RIDE TO CONCORD

BY MEMBERS OF THE CENTRAL M. E. CHURCH.

A party of about fifty of the young people of the Central Methodist church enjoyed a trolley ride to Old Concord Saturday and visited the Massachusetts reformatory at the junction. There they were the guests of Mr. George Knowles, formerly superintendent of the Sunday school of the Central Methodist church.

A member of the party has written the following sketch of the day's outing.

Between 40 and 50 people boarded a special car on Saturday and trolleyed to Concord, Mass. We lunched on the battlefield. Here we were joined by the genial Mr. George Knowles, an official at the reformatory, and our "friend at court," by whom we were marshalled and marched off to the prison cells. We made a complete tour of inspection, and were much impressed with the cleanliness, conveniences and really comfortable arrangements for a penal institution. The educational and spiritual arrangements were remarkably fine and complete. The spotless whiteness of the hospital department cannot be imagined—it is purity itself, from one end to the other. From here we returned to the town and visited many points of interest. Through the intervention of Rev. Mr. Shenk we were enabled to climb up into Hawthorne's eyrie, in a fine, old tree, where he did much of his writing while dwelling at this place. It is not open to the public, so we were especially fortunate. Just before dusk we visited Sleepy Hollow cemetery. About 8 o'clock we took our electric conveyance for home, sweet home.

Those present in the party were Mrs. John Bennett, Mrs. M. A. Abbott, Mrs. Martin Thompson, Mrs. Williston, Mrs. Searles, Mrs. John Potts, Mrs. Jennie Sleeper, Mrs. Quimby, Mrs. Wade, Mrs. Berry, Mrs. Mary Merrill, Mrs. Oliver Cork, Mrs. Dunn.

Misses Nora Enright, Anna Thompson, Marion Lewis, Phoebe Lewis, Julia Lewis, Mabel Mitchell, Belle Duncan, Anna Wade, Louise Higgins, Etta Pierce, Wrigley, Blanche Macdonald, Edith Estabrook, Fannie Smith, Violet Williston, Flossie Sleeper, Jennie Cox.

Messrs. Rev. W. W. Shenk, George Frost, Quimby, Martin Thompson, John Potts, Albert Thompson, Elisha Bailey, Eugene Reynolds, Fillitreault, Friend, James Nixon, A. W. Henderson, Harold Frost, Victor Berry, Fred Sleeper, Abbott.

$15.00 To Europe

Liverpool, Queenstown, London, Glasgow, and Londonderry. $12.50 Return Ticket. Round Trip $27.50.

O'Donnell's Steamship Agency

Cor. Market and Worthen Sts.

J. J. O'Connell J. J. Cashman

J. J. O'CONNELL & CO.

Funeral Directors

1010 Central St. Davis Sq.

Telephone Connection

BOYLE BROS., Bottlers

773 Pawtucket Street.

The only bottlers in Lowell using MINERAL WATER EXCLUSIVELY in the preparation of beverages. The celebrated MT. PLEASANT SPRING WATER is used in all our Tonics and in Siphons. All varieties of Temperance Drinks, 75c case to family trade. Telephone 1038-5.

C. F. KEYES Auctioneer

OFFICE, OLD BOSTON & MAINE STATION, GREEN STREET, LOWELL, MASS.

Office Open Evenings From 7 to 9. Tel.—Office, 465-2; Residence, 692-13.

Tomorrow at 3 o'clock

EIGHT AND THREE-QUARTERS ACRES OF STANDING GRASS TO BE SOLD IN ONE LOT, FOR THE BEST BID. THE LOT IS SITUATED AT THE LEFT OF THE SAND BANK ON WRIGHT STREET IN PAWTUCKETVILLE, AND ABOUT IN THE REAR OF THE CHASE PROPERTY ON MAMMOTH ROAD. WRIGHT STREET RUNS OFF WOODWARD AVENUE. THIS IS AN EXCELLENT CROP OF FIRST-CLASS HAY AND BEING SO CONVENIENT TO THE CITY IT SHOULD INTEREST PARTIES WHO HAVE A NUMBER OF HORSES.

TERMS: CASH. BY THE ORDER OF FREDERICK AYER.

Thursday, July 21, at 3 o'clock

TWO VERY FINE BUILDING SITES, PARKVIEW AVENUE AND HOVEY STREET, OAKLANDS.

Promptly at 3 o'clock on the afternoon of July 23, regardless of any condition of the weather, I will sell to the highest bidders, these two beautiful building sites. They are well situated, on the highest part of the Oaklands, are but one minute's walk through Hovey street to line of electrics, surrounded by many pretty residences; they are of good size, water, sewer, gas, and have every necessary requirement for comfort and convenience. Lot No. 1 containing about 7454 square feet is pleasantly situated on the easterly side of Parkview avenue, between the O'Brien and Cogger residences. It has a frontage on the avenue of about 50 feet, runs deep about 145 feet. It is level and well adapted for almost any kind of improvement; it also contains several finely equipped hen houses and outsheds, many young fruit bearing trees, and curbing and concrete walk on front street. Lot No. 2 containing about 8001 square feet is situated on the northerly side of Hovey street and is an exceptionally fine building site. The frontage on the street is about 70 feet and depth is about 114 feet; this lot also contains several young, rich fruit bearing trees. Now if you are looking for a place to build, a place where you are handy to the city proper, and always getting the fresh country air, away from the city noises, and clustered with most respectable neighbors, then attend the sale and purchase one of these lots, for I will make a positive sale on this day.

TERMS: $50 must be paid to the auctioneer on each lot, as soon as they are struck off; other terms at sale.

By the order of CARRIE ELA.

Saturday, July 23, at 3 o'clock

TWO-STORY HOUSE, BARN AND ABOUT 6585 SQUARE FEET OF LAND, NUMBERING 1413 AND 1415 GORHAM STREET AND NO. 8 CARLISLE STREET.

The house was built about five years ago by the well-known blacksmith, Mr. Kappler, who occupied the first floor for his blacksmith business and finished an excellent tenement upstairs of six rooms, bath, pantry and a small storeroom. There is gas throughout the house, best of sewerage and water service, and is in first-class condition inside and out. The first floor which was used by Mr. Kappler for a blacksmith shop could be made into a tenement at a small cost and would then make a nice two-tenement house, or it would be a fine opportunity for one desiring to carry on the blacksmith business, where everything is conveniently laid out for the same. The barn consists of two stalls and a box stall and ample room for three carriages. The lot has a frontage of about 50 feet on Gorham street and about the same on Carlisle street with a driveway through from street to street, and contains about 6585 square feet. This property is located at the junction of Gorham and Carlisle streets and has a frontage on both streets; it is a fine location, electric line passes the door, and if you are looking for a home convenient to the city, this is your chance. Speculators, it will pay you to look this property over, as it will be an absolute sale, for my intentions are to go South in the fall.

IMMEDIATELY AFTER THE SALE OF THE REAL ESTATE all the personal property used in the blacksmith shop belonging to the late Mr. Kappler will be sold in lots to suit the purchaser; consisting of forges, tire setters, drills, dies, anvils, hammers, tongs, and all the tools used in the general line of blacksmith and carriage work.

TERMS: $250 must be paid to the auctioneer on the real estate as soon as the property is struck off. On the personal property the terms will be CASH.

By the order of MIRIAM KAPPLER.

An Extra Event for This Week

Vacationists Take Notice!

Rain Coats for women at wholesale prices and less.

The easiest way to make money is to save it.

Don't lose sight of this chance to save on a rain coat if you need one.

A saving of five to ten dollars means just so much more to spend for other wearables or pleasure.

We present this opportunity to you in a genuine bargain lot of Rain Coats, recently purchased in New York.

They are of Cravenette cloth with a few Mohair and Silk ones among them and are worth from $15 to $20. We offer them while they last at

$10.00

Merrimack Clothing Company

Across from City Hall

HORROR AVERTED

Almost Another Johnstown Disaster in Penn.

SCOOTDALE, Pa., July 18.—With the roar of Niagara the new reservoir of the Citizen's Water company burst Saturday night at midnight and more than 200,000,000 gallons of water rushed down the valley, sweeping all before it. It was discovered about 9 o'clock that the dam was in danger of breaking and messengers were hastily sent through the valley to warn the people of their peril. Hundreds of lives were thus saved, for a few hours later the whole valley was under water. The damage to the machinery and reservoir alone will amount to at least $50,000. When the torrent swept down upon the valley buildings were torn from their foundations and carried away on the crest of the great wave. Crops valued at thousands of dollars were completely wiped out. Bridges were carried away. In the gorge just below the dam huge trees torn out by the roots and stones weighing tons were overturned by the flood. The new pump and engine, installed Saturday below the face of the dam to pump the leakage back into the reservoir, were wrenched from their foundations, propelled 20 yards from their original positions and buried under the mass of wreckage from the wall.

Dr. Mayrand has opened his office at No. 696 Merrimack street, over the "White Cafe".

JAMES E. O'DONNELL

Attorney-at-Law

6 HILDRETH BUILDING, LOWELL

The Bon Marche

Dry Goods Company

S. & H. Green Trading Stamps Are Good as Money in the Bank

TWO SALES IN ONE

THE

J. S. Banford Co.'s Stock

AND OUR

Annual July Clearance Sale

Sale opened Friday morning and we have had two days of hustle and bustle. "Women folks possess superior talent but they show downright genius in ferreting out bargains." Thus spake an old humorist—Josh Billings by name, and no doubt Josh was right and no doubt that's the reason we have been on the jump the last two days. There are bargains in every part of the store — Basement, Main Floor and Second Floor.

We select these few for publicity. They are representative of the whole:—

Banford's Dress Goods

44-INCH BLACK NUN'S VEILING
Double border, for vests, Banford's price $1.25 and $1.50, our price.. 50c YARD

44-INCH BLACK BRILLIANTINES
Banford's price 75c, our price.. 50c YARD

50 INCH CANVAS CLOTH (BLACK)
Banford's price $1.25, our price.. 59c YARD

38-INCH BLACK PRUNELLA
Banford's price 75c, our price..37½c YARD

WINDOW SHADES
With fringe and insertion, regular price 49c to 69c, sale price..... 39c EACH

WINDOW SHADES
Regular 25c grade, sale price 16 2-3c EACH

WOMEN'S VICI OXFORDS (BLACK)
Regular price $1.50, sale price..... $1.29 PAIR

MEN'S NEGLIGEE SHIRTS
Regular price 50c, sale price.... 39c EACH

TRIMMED HATS
Regular price $2 and $3, sale price.... 98c EACH

$1.00 AND $1.50 DUCK SKIRTS
Blue, black, crash and white, now.... 59 CENTS

Tailor Made Suits
We have divided them into two lots, viz.:
Suits worth $20 to $27.50 for.....$10.00
Suits worth $15.00 to $17.50 for..... $5.98

BANFORD'S Dress Trimmings
His prices ranged from 5c to 25c yard, our price 1c, 5c and 10c

A. C. A. TICKING
Regular price 18c, sale price..... 12½c YARD

WHITE GOODS (REMNANTS)
Regular price 15c and 17c, sale price.. 10c YARD

HUCK TOWELS
Regular price 9c, sale price..... 6¼c EACH

APRON GINGHAMS
Regular price 6½c, sale price..... 5c YARD

OTIS CHECK GINGHAMS
Regular price 8c yard, sale price.6c YARD

BORATED TALCUM POWDER
Regular price 5c, sale price..... 3c BOX

Boys' Neglige Shirts
A BARGAIN FOR THE YOUNGSTERS.
Shirts worth 50c and $1.00, sale price 35c, 3 FOR $1.00
Come boys, bring your fathers down. Sizes 12 to 14.

Hosiery
IMPORTERS' SAMPLES.
Now's the time to supply your wardrobe.
Hose worth 12½c and 15c, now.. .3 PAIRS 25c
Hose worth 25c and 39c, now.....3 PAIRS 50c
Hose worth 50c, now..... 3 PAIRS $1.00

MADRAS, PIQUES, CHEVIOTS AND POPLINS
Plain and fancy white, regular price 25c to 39c yard, sale price..... 19c YARD

ALEXANDRIA CLOTH
Thoroughly mercerized, regular price 25c, sale price..... 15c YARD

SATIN TABLE DAMASK
66 inches wide, warranted all linen, regular price 75c, sale price.... 59c YARD

PRINTED BATISTE AND DOTTED SWISS
All colors, light and dark grounds, regular price 15c and 17c, sale price.. 10c YARD

LAWN SHIRT WAISTS
Regular price 98c, sale price.... 79c EACH

BLACK MERCERIZED PETTICOATS
Regular price 75c, sale price.... 59c EACH

Men's Linen Collars
ONE-THIRD PRICE.
All up-to-date styles, sizes somewhat broken. If you can find your size 'twill be a bargain. Regular price 2 for 25c, sale price..... 6 FOR 25c

49c Silk Ginghams 17c yard
About 1000 yards to start with. Every yard formerly sold for 49c, in this sale 17c YARD

MADRAS WAISTS
Regular price $1.50, sale price..... 98c EACH

LINEN WAISTS
Regular price $1.50, sale price..... 98c EACH

SILK SHIRT WAISTS
Regular price $2.49, sale price.....$1.98 EACH

SILK PETTICOATS
Regular price $3.98, sale price..... $1.98 EACH

CHILDREN'S REEFERS
Regular prices up to $5.98, sale price$1.98 EACH

JERSEY VESTS
Regular price 12½c and 15c, sale price 11c EACH

Hamburg Edging and Insertion
6 to 18 inches wide, worth from 25c to 39c yard, in this sale..... 15c YARD
On Sale in the Basement.

Banford's Laces
Banford's price was 5c to 39c yard. our price 1c, 3c, 5c and 10c YARD
On Sale in the Basement.

COMMON PINS
Regular price 2 cents, sale price. 1c PAPER

MUSLIN CORSET COVERS
Regular price 15c, sale price..... 10c EACH

MUSLIN CORSET COVERS
Regular price 25c, sale price... 19c EACH

MUSLIN DRAWERS
Regular price 25c, sale price... 19c PAIR

MUSLIN ROBES
Regular price 50 cents, sale price.... 39c EACH

MUSLIN SKIRTS
Regular price $1.00, sale price.. 75c EACH

Banford's Buttons
Banford's price was 25c to $1.69 dozen, our price 9c and 19c DOZEN

Hurt Books AT A VERY LOW PRICE.
Regular prices 49c, 69c and 98c, salprice ..... 25c EACH
Regular prices 98c, $1.19 and $1.69, salpe price 49c EACH